JUL -7 1933

Two guest tickets to RKO-Keith's Theater, for any showing of the week beginning Thursday, July 6, presented with each paid-in-advance order for seven or more insertions of a Post want ad . . . See Constance Bennett in "Bed of Roses," inaugurating RKO's mid-summer festival.

The Washington Post.

Today—Cloudy and slightly warmer.
Tomorrow—Fair, warmer.
Yesterday—High, 79; Low, 52; 1932—High, 78; Low, 66.
Details on back page.

NO. 20,838. ENTERED AS SECOND CLASS MATTER, POSTOFFICE, WASHINGTON, D. C. WASHINGTON: WEDNESDAY, JULY 5, 1933. COPYRIGHT, 1933, BY THE WASHINGTON POST PUBLISHING CO. THREE CENTS.

5,000 Greet Heroic Nats After Double Yank Defeat

Capital Fans Fairly Mob League Leaders as They Return.

Policemen Needed To Curb Welcome

Griffs Go on Air to Tell Nation How They 'Took' Foes.

By Shirley Povich
(Sports Editor of The Post).

Washington's conquering baseball heroes made a triumphant reentry into the Capital last night, their ears ringing with the plaudits of 5,000 worshipful fans gathered at Union Station to pour their adulation upon the ball players who have fired local fandom to a frenzy of pennant visions.

Five thousand necks craned through the bars of the station concourse for points of vantage to glimpse the debarking squad of players, 5,000 throats set up a din, the name of each player ringing out as he came into view.

And each home-coming hero breathed a few happy bromides into the microphone of a national hook-up, and made his way to his waiting cab, parked at the Presidential entrance to the station.

What a Welcome!

Spontaneity was the keynote of the reception. But their return, unadvertised, had been a matter of public interest from the moment of the last put-out at Yankee Stadium yesterday when they applied the finishing touches that set the Yankees back on their heels with a double defeat by 1-run margins of 6-5 and 3-2, to bound into the American League lead by two and a half games before a record turnout of 77,365 New York fans.

Last night reenacted those wild, joyous scenes of that August night of 1924, when Bucky Harris, then the boy pilot of the Nats of nine years ago, returned also from a triumphant Western trip and a New York conquest to usher his team back into the Capital with a league leadership that it never relinquished.

But Joe Is Missing!

But last night there was no boy manager to hear the joyous tumult of a grateful local fandom. Joe Cronin, the new miracle man of baseball, who took a second-place club trailing by six games and provided the spark that truly set it on fire, was not among those to return triumphant to the home hearth. He was winging his way to Chicago, there to participate with Pitcher Alvin Crowder in the All-Star major league game of Thursday, a signal tribute to the ability of the Washington manager and shortstop.

But the rest were there. Heinie Manush was the first to heave into sight of the wild, eager, crowd. Big bustling Heinie, the hero of the Western trip. They dragged Manush to the microphone. His words were lost in the cheers. But he said something about a pennant and his babies at home.

Parade of Glory!

One by one they filed past the mike. Walter Stewart, Jack Russell, the two pitching heroes of the Yankee Stadium double-header. Goslin, Sewell, Bluege, Myer, Boken, Schulte and Kuhel. The crowd, restrained only by the station bars from piling pell mell upon them, could only yell their feelings. Police escorted the players to their cabs, but not without a continual back-slapping from the closest of the fans.

That was the return of the conquerors. The team that four weeks ago was engaged in a battle for

Continued on Page 18, Column 6.

Boy and Fireworks Annoy Big Store

Pittsburgh, July 4 (A.P.).—A small boy, whose name was not learned, scratched a "son-of-a-gun" against a counter in J. Halpern & Co.'s wholesale fireworks establishment.

He disappeared out the door as the first pinwheel let go.

Fuses caught. Whole cases of firecrackers exploded with sustained din. Roman candles and skyrockets performed their intended functions, causing 120 persons to flee for their lives.

Heat finally started the sprinkler system and checked the blaze. Firemen did the rest.

Proprietors estimated the damage, which included all stock on the ground flooor, at $3,000. No one was injured.

Rockets' Glare Climaxes Celebration

Post Staff Photo.

A spectacular skyrocket illuminates the Washington Monument and grounds during the mammoth pyrotechnical display which climaxed the Fourth of July celebration. Vast throngs crowded the Monument Grounds and Potomac Park during the exhibition.

Virginia G.O.P. Names Ticket; Beer Is Sought

Fred McWane Seeks Byrd's Post; H. A. Wise to Run for Governor.

Lynchburg, Va., July 4 (A.P.).—Virginia Republicans today launched their 1933 campaign by naming Henry A. Wise and Fred McWane to head the ticket on a platform bristling with demands for changes in the State government and with the Anderson liquor-control plan as its central plank.

Mr. Wise, an Eastern Shore Republican, who stumped the State for Congress last fall, was named to oppose Harry F. Byrd for the United States Senate, and Mr. Mcwane, a Lynchburg business man, to do battle with the successful gubernatorial candidate in the three-cornered Democratic primary.

Howell Royal, of Tazewell, lawyer and former member of the State Senate, will oppose his former colleague in the upper House, Lieut. Gov. James H. Price, unopposed for the Democratic nomination. The fourth man on the Republican ticket is a newcomer in State politics, Clarence R. Ahalt, of Arlington County, who will cross swords with the Democratic war horse, Attorney General John R. Saunders.

The platform of the four candidates calls for immediate legislation of beer, an immediate vote on repeal of the eighteenth amendment, and, in the event of repeal, installation in Virginia of the platform for liquor control advanced by Henry W. Anderson of Richmond, in his separate report as a member of the Wickersham committee.

Features of the plan include: Keeping the Government out of the liquor business; private handling of the manufacture and distribution under State regulation and control limitation of profit in the handling, payment of revenue above expenses and a fair profit on capital invested into the State Treasury, equitable division of such revenues between the State and localities, and local option and retention of prohibition.

Chief among the other features of the platform was a plank calling for a sales tax and through such revenue the exemption up to $2,500 from taxation of homes and farms on home-owners occupied by the owner.

Only one contest arose in the nominating session, Mr. Royal defeating Richard B. English, of Alexandria, for the nomination for lieutenant governor, 831 to 753, after which the nomination was made unanimous.

Henry W. Anderson, permanent chairman of the convention, launched the convention into its program today with an address in which he assailed the Democratic party in Virginia and the national party for what he said was a flagrant disregard of its campaign policies.

The convention adopted a change in its party plan to give equal representation to women as well as equal, rights, thereby virtually doubling the membership of the various committees. Other changes proposed were referred to a special committee of five men and five women to be appointed by the chairman and instructed to report to the next convention.

French Line Revamping Approved by Deputies

Paris, July 4 (U.P.).—The Chamber of Deputies today approved a plan for the reorganization of the French Line, without a record vote.

Florida Calls Troops in Jail Riot; Five Flee

Camp Sweat Boxes Burned by Convicts; Posses Capture Two.

Brooksville, Fla., July 4 (U.P.).—National Guardsmen were called from Tampa tonight to quell a 24-hour riot at a State prison camp at Tooke Lake, 12 miles from here.

Disorder broke out among the 60 prisoners last night when 5 of the convicts escaped. Two of the fugitives were captured today by a posse headed by Sheriff Neil F. Long.

Meanwhile, the remaining prisoners continued the mutiny. It was reported here they had burned several sweat boxes and other equipment of the prison camp late today and were rapidly getting beyond control when the National Guardsmen were called.

On request of Sheriff Long, Adjt. Gen. Vivian Collins at St. Augustine ordered Maj. T. B. Sparkman and a detachment of 20 men of the 116th Field Artillery to the prison camp from Tampa.

Latest reports from the camp, where there is no telephone, said the troops arrived about 7 p. m. and restored order, although three of the fugitive convicts were still at large. Sheriff Long and all available officers were still at the camp late tonight.

Tegucigalpa Swept By Disastrous Fire

Business Houses Razed as Hurricane and Quake Hit Honduras.

Tegucigalpa, Honduras, July 4 (A.P.).—Tegucigalpa was visited last night by a hurricane, a rainstorm and an earthquake, and early today by a disastrous fire.

Five houses were destroyed and two landslides were caused with injury to three persons by the earthquake which came as the storm was at its height.

A theater and half a dozen commercial houses were burned in today's blaze. Dispatches from the interior reported heavy rains and strong winds in the northern district with damage to agriculture. The rivers have swollen alarmingly.

Woman Leaps to Death While Ship Band Plays

Kansas City, July 4 (A.P.).—While the orchestra played and many of the 400 passengers were gliding through a sunrise dance, a young woman plunged from the steamer Idlewild today and disappeared in the murky depths of the Missouri River. A boat was lowered and a futile search made.

A man who gave his name as S. M. Sage was quoted by members of the crew as saying he was the escort of the woman, but knew her only as "Hermella."

Storm Delays Boyd; To Start Hop Today

Capt. J. Errol Boyd, who had planned a nonstop flight from Port au Prince to Washington yesterday, stayed in Haiti until a severe tropical storm had passed off his proposed course. Dispatches indicated the storm was well on its way toward the mouth of the Mississippi, and Boyd is expected to start his flight this morning.

He believes 18 or 19 hours of flying will bring him here, in which case he will land at Washington-Hoover Field at 8 or 9 o'clock tonight.

Bombs Burst In Salute as Fourth Ends

Crowds See Fireworks Glorifying Day at Monument.

Senator King Is Orator; Martial Music Adds to Celebration.

A yellowed parchment document lay safe in a glass case last night in a long, dim room at the Library of Congress while the evening outside was filled with thunderous salutes and sky-festooning rockets as Independence Day made its 157th mark on the Nation's history.

A mile away a great multitude packed the green slopes that dip from the Washington Monument. It was the greatest crowd that ever attended a Fourth of July celebration in the Capital, park police said, even surpassing the 150,000 estimated attendance of last year.

The document was the Declaration of Independence and the rockets that sputtered into the sky were in exultation at the anniversary of the famous proclamation's signing.

Senator King Is Orator.

Judge Robert E. Mattingly read the valorous words to the assemblage on tthe Monument slopes. He was followed by Senator William H. King, of Utah, who delivered the oration of the evening, an impressive appeal for renewed faith in American principles.

Later the massed colors of the veterans and patriotic societies of the District were presented before the multitude as the Victory Post, American Legion, Drum and Bugle Corps drummed and blared. Then Boy Scouts filed through the dusk, holding blue and red flares in their hands as the Marine Band sounded a pulse-quickening march.

Brilliant Fireworks.

All through the ceremonies, searchlights stroked the great shaft of the Monument with iridescent rays that at times played over the crowds who sat on the greensward.

Just before the flag ceremony, Miss Grace Colliflower, champion orator of the District, delivered an address on Thomas Jefferson, who wrote the Declaration of Independence. Clad in a crimson gown, the youthful orator drew enthusiastic applause after her oration.

Then began the fireworks. A scaffolding suddenly blazed forth in myriad colors with the greeting: "Welcome. 1933. The New Deal Year. Good Luck." Then ensued an hour of dazzling fireworks.

The big civic celebration, arranged by the Citizens Committee of One Hundred, of course led the day's observances and attracted tens of thousands to the base of the Monument.

The day began with the sporadic crackle of firecrackers, set off by Johnny and Jimmy, who had prepared days in advance for the momentous occasion and whose patriotic ardor was undimmed by regulations prohibiting "devilcrackers," "thunderbolts," and cap pistols.

Parade In Takoma Park.

Takoma Park staged the most auspicious of the Community Celebrations, beginning with a parade in which marched the United States Army Band and sundry other military and civic organizations.

Later there was a marathon race to Tacoma Park and thousands waited to see the tired runners stagger across the finish line. Athletic contests, band concerts, speechmaking and fireworks filled out Takoma's celebration.

Out in Northeast section, the Burroughs Citizens Association sponsored a celebration at the Taft Recreation Center; Wesley Heights held their own observance, as did a score of other neighborhoods in lesser degree.

New England Hit by Gale; Many Periled

Three Men and a Woman Are Taken From Yacht Near Boston.

5 Missing on Craft Off Jersey Coast; Tropic Storm Nears Texas.

Nantucket, Mass., July 4 (A.P.).—A northeast storm, one of the worst summer storms on record, swept across this island today, casting numerous craft on shore and jeopardizing the lives of scores of yachtsmen and fishermen.

Three men and a woman were taken from the schooner yacht Malolo of Providence, R. I., after her two masts had been carried away as she lay at anchor. Shortly after passing fishermen took the four persons aboard, the schooner was swept up on the beach. Those aboard were F. T. Moses, of Providence; Miss Sheila Hartwell, of Bronxville, N. Y.; H. T. Moses, of New York, and Capt. H. M. Foss, of New Bedford.

Other Craft Periled.

The Manana, of Greenport, N. Y., a 60-footer, was washed up on South Beach with her captain and steward aboard. She also was considerably damaged.

A half dozen other yachts were dragging anchor in harbors and about fifteen small fishing boats were tossed up on the strand.

The Steamer New Bedford, in from New Bedford, reported extremely rough weather. Beulah Fisher, of Nantucket, a passenger, received a crushed hand and arm when a door slammed against her and she was removed to a hospital when the steamer docked.

Saved in Skiff.

Block Island, R. I., July 4 (U.P.). Two women and two men were rescued in a tiny skiff today by Coast Guards, who reached them 4 miles off Block Island in a rough sea after they had been forced to abandon the yacht Sea Wolf.

The Sea Wolf, a 36-foot cabin cruiser, was en route from the island to Newport when a pounding sea split its seams. As planks gave way the engine was flooded and the boat started to sink. The party took to a small skiff. Coast Guards at the new Shoreham station sighted them and put out in a lifeboat, reaching the skiff shortly after the Sea Wolf sank.

George Routhier, of Conimicut, owned the cruiser.

Barge Still Missing.

New York, July 4 (A.P.).—A day-long search by air and sea today failed to disclose a trace of the

Continued on Page 2, Column 7.

Balbo Will Attempt Iceland Hop Today

Changing Weather Causes Italian Air Leader to Revise Plans.

Londonderry, Northern Ireland, July 4 (A.P.).—Aviation Minister Italo Balbo announced tonight that his Italian seaplane squadron would take off at 10 a. m. tomorrow (4 a. m. Eastern standard time) for Reykjavik, Iceland.

He reached this decision after receiving reports of good weather in the Iceland region. Conditions were rapidly improving to the northward and the outlook was brighter than at any time since the squadron's arrival here Sunday from Amsterdam.

The departure had been postponed today on advice of Premier Mussolini of Italy.

Man Captured in Extortion; Another Flees As Shots Fly

Denver Death Plot Fails as Police Fire Upon Suspect in Hedge.

Denver, July 4 (A.P.).—An extortionist escaped today under the pistol fire of detectives who accompanied Timothy A. Pedley, 57, Denver investment broker, to the place he was instructed to deliver $30,000 under penalty of death.

When Pedley reached the appointed place, a man jumped from behind a hedge and called to him to "toss out the money." Then seeing detectives in a car behind Pedley, the man fled while the officers fired several volleys at him.

Bernard Eisner, 20, was under arrest for questioning in the case, but Capt. of Detectives William Armstrong said he was seeking a man "well up in years, of good education

Continued on Page 2, Column 4.

Idle New Yorker Nabbed as He Crawls to Get '$50,000' Packet.

Buffalo, N. Y., July 4 (A.P.).—Falling into a trap set by police and State troopers in an effort to catch the person who had sent letters demanding $50,000 under threat of death to Norman P. Clement, Gustave Michan, 23, of Lackawanna, N. Y., until recently of Chicago, was arrested near the Buffalo city line early today. Clement is a prominent Buffalo capitalist and charity worker.

The capture came after police, in Clement's big sedan, tossed a packet into the bushes at a spot directed in the letter. Troopers, lying in hiding near the rendezvous, reported that shortly after the dummy package had been tossed from the car,

Continued on Page 2, Column 5.

Keep Conference Going, Roosevelt Cables Aids; Gold Bloc Is Skeptical

U. S. Delegates Silent on Future Course of Negotiations.

Yellow Metal Nations Demand Closing of "Rumor Hotbed."

London (Wednesday), July 5 (A. P.).—News from Washington that President Roosevelt had cabled the American delegation to exert every effort to keep the World Economic Conference going aroused the greatest interest in conference circles early today, but gold bloc members were frankly skeptical of success.

The President's message followed up the one he sent the conference Monday, when he rejected a joint stabilization declaration, thereby arousing intense bitterness that led to moves seeking adjournment.

What steps might now be taken by the United States to keep the conference in progress were described as decidedly obscure, unless it is prepared to change its position and accept some new agreement to protect gold standard countries.

Another consideration was whether the Americans could submit an entirely new agenda eliminating all reference to currency stabilization and at the same time convincing the gold bloc, led by France, that such a program would be worth discussing.

U. S. Delegates Silent.

American delegates declined immediately to discuss possible steps.

Meanwhile, some gold bloc quarters asserted it was most important that the conference be ended immediately, inasmuch as it had become "a hotbed of rumor" and was having a decidedly adverse financial repercussion on the continent.

Unless the United States could propose some means of protecting gold standard countries from such influences, important gold quarters felt, it would be impossible for the parley to continue.

The gold bloc position was that the conference was only throwing an unfavorable light on the gold bloc position, which some said, both inspired and aided currency speculation.

Furthermore, they felt, any decisions on tariffs and other economic subjects would be highly academic while fluctuating currencies over-

Conference Teetering.

London, July 4 (A.P.).—The World Monetary and Economic Conference teetered on the brink of collapse today, but the steering committee declined to push it over pending further word from President Roosevelt.

Ending of the conference in view of the intense bitterness aroused by the President's stabilization message yesterday was proposed in a small steering committee meeting this morning.

The large committee was called this evening to make a final recommendation of adjournment to the full conference but on the motion of Secretary of State Cordell Hull, head of the American delegation, the large group was adjourned until 10 a. m. (5 a. m. Eastern standard time) Thursday.

Hull Blocks Adjourning.

"I moved that we adjourn the steering committee until tomorrow morning," said Mr. Hull after the meeting, "but Mr. Chamberlain (Neville Chamberlain, British Chancellor of the Exchequer) got up and suggested one more day, so

Continued on Page 2, Column 3.

Gift Bibles Are Sent Economic Delegates

London, July 4 (U.P.).—Bibles were sent to all delegates at the World Economic Conference today by the Scripture Gift Mission.

The gifts were accompanied by a note suggesting the Holy Book contained the "teachings necessary for international peace and prosperity."

London Asks Nurses In Trousers to Quit

London, July 4 (A.P.).—Two nurses at the Royal Infirmary at Leicester have been asked to resign because they appeared on the streets in flannel trousers.

They were off duty but persisted after being warned such a practice was not in harmony with the dignity of their profession.

The infirmary employs 225 nurses and apparently none of the others is in sympathy with the trouser fad.

Gold Bloc Parley Delegates to Quit

London, July 4 (A.P.).—The world monetary and economic conference was regarded in authoritative gold bloc quarters tonight as completely dead.

The official attitude as expressed by Georges Bonnet, French finance minister, who has been leading the gold group, was that the best thing to do was to quit now and that there was little chances of acceptance of anything President Roosevelt might propose to keep the conference afloat.

The heads of three gold bloc delegations ordered railway tickets for Thursday night and the experts were ordered to pack their bags.

King Demands Auditing of Milk Accounts

Senator to Place Checkers on Distributors Who Serve District.

The course of the inquiry into milk prices into the District took a new tangent last night when Senator William H. King, chairman of the District Committee, announced that the books of leading distributors will be examined by a corps of auditors.

The accountants will be ordered by Senator King to make a survey of the records of the Maryland and Virginia Milk Producers Association and the holdings of the National Dairy Products Corporation, which controls more than 50 per cent of the milk consumed in Washington.

"We are going to ask that the records be opened to us," said Senator King, "and if they refuse, we will subpena the records."

The corps of accountants has been assembled in the past few weeks by Elwood R. Seal, special counsel to the milk investigating committee which was appointed after a series of articles in The Post disclosed the high prices charged in Washington for milk and cream as compared with other cities.

The Post also disclosed that more than 50 per cent of the mlik distributed here is controlled by National Dairies.

The aim of the pending inquiry is to determine whether there is a milk trust in operation in the District or whether there is a combination which is pegging milk prices.

With this in mind, the accountants will search for evidence which would tend to link one distributor with another. They also will try to determine whether there is any alliance between the Maryland and Virginia Milk Producers Association and the holdings of the National Dairy Products Corporation.

It has not been decided by Senator King and Mr. Seal, whether the

Continued on Page 2, Column 1.

Borah Recovering After Operation

Physicians Say Senator Is Responding Excellently to Treatment.

Baltimore, July 4 (A.P.).—Physicians at the Johns Hopkins Hospital said today Senator William E. Borah, of Idaho, was recuperating nicely from his recent operation.

He was described as being "very comfortable" today and had no temperature. According to Dr. Lloyd Lewis, an attending physician, the senator probably could leave the hospital next week, but would remain longer for a complete rest.

Senator Borah's case has been described by physicians as "a textbook case" because of the excellent manner in which he stood the operation and has responded to treatment.

Two Britons Released By Soviet Reach Berlin

Berlin, July 4 (A.P.).—Looking fit and well, two British electricians recently freed from prison sentences in Soviet Russia arrived here today on the Warsaw express from Moscow.

The pair, William L. MacDonald and L. C. Thornton, were met by their former chief in Russia, Allan Monkhouse, who was banished with two other colleagues by a Soviet court which found them guilty of espionage and sabotage.

Back From Vacation, Executive Dispatches Instructions.

Confidence Persists in Spite of Pessimistic London Reports.

(Associated Press.)

President Roosevelt last night cabled fresh instructions to the American delegation at the London Economic Conference to put forth every effort to keep the parley going.

Returning to the White House at 9:30 p. m. from his two weeks' vacation cruise, Mr. Roosevelt took up immediately the latest reports from the troubled economic parley. He decided to send a message to the American conferees and the new instructions were coded and dispatched through the Navy Department. It was said authoritatively that Mr. Roosevelt had every confidence that the conference would not break up and that the American delegation would act to keep it in progress.

The text of the Roosevelt cable was not disclosed and it was reiterated that any news regarding the conference must come from London.

President Still Confident.

The President's confidence in a continuation of the struggling conference became known even as the most pessimistic of reports were coming out of London, many of them predicting early adjournment of the parley as a result of the refusal of the United States to consider immediate monetary stabilization.

The President held no conference upon his return to the White House by motor from Annapolis. He has personally directed the course of the United States delegation throughout the last two weeks by cable while alone on his vacation cruise.

Greeted Along Route.

Riding in an open car, Mr. Roosevelt was greeted by Fourth of July celebrators all along the route from Annapolis and on the streets of Washington.

The sailors of the destroyer Ellis, which brought him ashore at Annapolis, manned the rails and gave three cheers to the President as he pulled away in his automobile. He responded with a wave of his straw hat.

The drive from Annapolis was made at a leisurely rate. Maryland motorcycle police and Washington police opened a way for him through the maze of holiday traffic.

Louis M. Howe, secretary to the President, accompanied him in the automobile here.

Lunches With Family.

Annapolis, Md., July 4 (A.P.).—President Roosevelt concluded his vacation at sea today on the cool, quiet waters of Chesapeake Bay, observing the anniversary of American independence at a family luncheon aboard the cruiser Indianapolis.

Refreshed and tanned by his two weeks on the ocean, Mr. Roosevelt arranged for a departure after sundown tonight for the Capital to take over the campaign for national recovery.

He noted attentively the reports from the deadlocked London Economic Conference throughout the day and appeared hopeful of progress there, but his chief interest, nevertheless, was in the national back-to-work movement he has ordered to begin this month.

Louis M. Howe and Marvin H. McIntyre, of his secretarial staff,

Continued on Page 2, Column 2.

Summary of Inside Pages

Pages.
2—Straus Defends U. S. Stand.
Holiday Deaths Total 89.
British Rulers Wed 40 Years.
U. S. Still Pursues Hoarders.
3—Quick Price Raises Planned.
U. S. Ready to Retaliate.
Ickes Honors' Washington.
Cuts Hit Disabled.
4—The Federal Diary.
Beer Revenue Revealed.
Race Swindle Bared.
Critics Score New Deal.
5—Levi Austensen Dead.
J. E. Chapman Funeral.
6—Editorials.
7—Turner Air Victory in Dispute.
Mrs. Factor Collapses.
8—Society.
9—Women's Features.
10—News of the Suburbs.
Ways for Recovery Told.
11-12-13—Financial News.
14—About the Showshops.
15-16-17-18—Sports.
19—The Post Comics.
20-21—Classified Advertisements.
22—One Dead Is Fourth's Toll.
P. U. C. to Fight High Rent.
Patronage Plums Ripen.

Straus Defends America From Critics Abroad

U. S. Envoy to Paris Says Economic Policies Are Not Understood.

Paris, July 4 (A.P.).—European criticism of America was rejected tonight as unfair by Jesse I. Straus, United States Ambassador, speaking at the American Chamber of Commerce Fourth of July dinner. President Lebrun attended.

The ambassador made a vigorous defense of the American economic policy, said Europe did not understand the United States and suggested a better spirit of appreciation of President Roosevelt's efforts.

"When we read in the daily press," he declared, "of some nations, whose friendship we desire and who should be our friends, that we are grasping, that we are selfish and that we are pursuing a course unfavorable to world peace and the solution of world problems, I think it time for us to argue the unfairness of such pronouncements."

He asserted that many European economists regard the United States as a "vast economic laboratory," but reminded his hearers that the success of the experiment would benefit the world.

London, July 4 (A.P.).—Approximately 1,000 Americans today attended the traditional Fourth of July garden party at the United States Embassy.

Secretary of State Cordell Hull, chief of the American delegation at the world economic conference, and James M. Cox, head of the monetary commission of the parley, visited the party for a few minutes. Herbert Bayard Swope, who accompanied Raymond Moley, Assistant United States Secretary of State, to England, also attended for a short time.

Robert W. Bingham, United States Ambassador, who has been ill, was sufficiently recovered to personally receive the guests with his wife and daughter.

Havana, July 4 (A.P.).—Sumner Welles, United States Ambassador, was the honor guest today at the annual Fourth of July luncheon of the American Club.

The envoy and Mrs. Welles planned a reception at the National Hotel tonight for all American residents in Havana.

At Santiago, ceremonies were held during the morning at the historic Hill of San Juan, site of a Spanish-American War engagement. A naval detachment from the U. S. base at Guantanamo attended.

Madrid, July 4 (A.P.).—A group of 150 Americans gathered at the embassy at an informal tea today honoring the new United States Ambassador, Claude G. Bowers, and commemorating Independence Day.

The gala affair was pronounced one of the most successful in years. There were many expressions of praise for the Ambassador's work in cementing Spanish-American relationship, but no formal addresses were made.

King Urges Audit Of Milk Accounts

Continued from Page 1.

accountants will be sent into the offices for their examination or the books will be subpenaed.

Surplus Milk Figures.

The auditors will attempt to establish whether milk bought by the distributors and paid for as surplus milk, or milk used for making cream and other dairy products, is actually used for that purpose. There have been complaints made that surplus milk has been retailed in bottle form. This milk, known as basic milk, nets a higher price to the producer.

The dairies to be investigated are the Chestnut Farms Dairies, Chevy Chase Dairies (both National Dairy holdings) and the Thompson Dairy (an independent). The examiners will try to learn whether the Maryland and Virginia Milk Producers Association has an adequate check on the distribution of the milk sold by it to the dealers.

The auditing corps will be composed of three experts from the General Accounting Office and three from the District auditor's office. Mr. Seal will aid Senator King in directing their investigation.

The hearings are expected to get under way when Senator McCarran, of Nevada, returns to Washington. He is sitting on the committee with Senator King.

A list of witnesses also has been prepared and subpenas will be sent out as soon as the date for the hearing is definitely determined.

Forestry Disorder Measures Taken

Virginia Camp Fight Leads Officers to Ask State Aid for Future.

Richmond, Va., July 4 (A.P.).—Charles City County authorities have requested the State division of motor vehicles and the attorney general's office to cooperate in preventing disorders in the vicinity of Civilian Conservation Camp No. 396 at Roxbury, it was learned today.

The request followed a fist fight Sunday night in which Ernest E. Cox, 36, a veteran from Norton, was beaten so badly that he was sent to the Army Hospital at Fort Monroe yesterday for treatment.

M. D. Lampkin, sheriff, and Alfred Taylor, Commonwealth's attorney, of the county, asked for a motor vehicle patrol on the roads near the camp and joined with Capt. C. B. Shields, in command of the camp, in requesting the attorney general's office to curb liquor distribution in the neighborhood.

Russell Boardman Gets Final Airplane Ride

Hartford, July 4 (A.P.).—The final airplane flight of Russel Boardman, transatlantic flier, who was killed Saturday, ended late today at Rentschler Field, East Hartford.

The body of the noted Massachusetts sportsman and flier, fatally injured at Indianapolis while flying in the New York to Los Angeles Air Derby, was flown here by his brother, Earl Boardman. The body was taken to a Hartford undertaking establishment. The funeral will be held Thursday at 3 p. m.

King and Queen Wed 40 Years

King George V and Queen Mary will celebrate their fortieth wedding anniversary tomorrow. This rare photograph shows the royal couple at the time of their enthronement 23 years ago.

Holiday Death Toll in Nation Mounts to 89

Only 4 Die From Fireworks But Auto Crashes Take Lives of 53.

(Associated Press.)

Death echoed over the Nation yesterday in the wake of the roar of jubilation to celebrate Independence Day.

Preliminary surveys of the several States showed a death toll of 89 which was steadily mounting toward 100. Thousands of persons were injured and property damage was great.

Automobiles, as usual on holidays, accounted for the greatest number of deaths. More than 50 persons were killed in car mishaps. Fireworks accounted for only four deaths. Seventeen persons were drowned and 15 met death from other causes—airplane crashes, shootings, and unusual accidents.

Scores of children and grownups nursed burns from firecrackers, sparklers, and other fireworks. Hospitals in the major cities treated them and gave them serums to prevent tetanus.

Peculiarly, Chicago, the play center of the Nation as the result of the Century of Progress, escaped with but three automobile fatalities despite traffic-clogged streets that poured massive crowds into the world's fair ground.

Holiday fatalities by sections:

	Fire-works.	Autos.	Drown-ings.	Other causes.
New England	0	4	2	1
Mid-Atlantic	3	6	1	0
South	0	3	4	0
Southwest	0	6	0	5
Middle West	1	22	9	4
Mountain States	0	3	0	4
Pacific Coast	0	9	1	1
Totals	4	53	17	15

Grand total—89.

Roosevelt Returns From His Vacation

Continued from Page 1.

were with Mr. Roosevelt. Mrs. Roosevelt and several friends arrived at noon and set out for the Indianapolis aboard a submarine chaser to have luncheon with the President.

The choppy seas, which yesterday almost prevented a Cabinet meeting, had quieted today and Mrs. Roosevelt started on the 4-mile run to the Indianapolis in gay spirits and a wave to the crowd of holiday visitors at the wharf.

Just before Mrs. Roosevelt and her guests boarded the submarine chaser the guns of the Indianapolis boomed the national salute of 48 guns at noon in observance of the Fourth of July.

With Mrs. Roosevelt were Miss Marguerite Lehand, personal secretary to the President; Miss Malvina Thompson, her personal secretary, and Miss Lorena Hickok, of New York.

Plans Other Cruises.

Luncheon was served in the admiral's quarters on the Indianapolis, which have been occupied by the President. The Indianapolis, newest of the warships of the American fleet, is to be the cruiser flagship and there is every likelihood that Mr. Roosevelt will use this trim fighting vessel for later trips he has in mind to Cuba, Puero Rico, Panama and the Pacific Coast.

In addition to the roars of the national salute, the President was reminded throughout the day of the holiday by frequent bursts of fireworks on shore.

Annapolis, one of America's oldest towns and the home of the Naval Academy, was the mecca for hundreds of holiday tourists, who lined the docks to take a look through field glasses at the Indianapolis, anchored out in the bay.

Will Go To Chicago.

A little later the President plans to go for a week or ten days to the family home at Hyde Park, N. Y., and a visit to the Century of Progress Exposition at Chicago also is on his calendar for the summer.

Some of his friends believe he may go to Puerto Rico late this fall. He told Gov. Gore he hoped to visit that island then. He hopes to go to the Pacific next summer, but everything depends on the situation at that time.

Mrs. Roosevelt left the Indianapolis late in the afternoon to return to Washington to fly to New York to say good-by to her son, Franklin, jr., who starts tomorrow on a trip to Europe.

$150 Taken From Gown Shop.

Dresses valued at $150 were stolen from a gown shop at 1363 Connecticut avenue last night by a burglar who entered by breaking the glass in a rear window.

British Rulers, Wed 40 Years, Will Celebrate

17 Years Later George V Became King; Modest Observance Planned.

London, July 4 (A.P.).—Royal anniversaries come and go in England with little more than quiet family observances, but one of especial note will be marked Thursday.

King George and Queen Mary will hark back 40 years to their wedding day.

Queen Victoria was on the throne when the sailor prince, who little more than a year before had become heir-apparent on the death of his elder brother, the Duke of Clarence, was married in the Chapel Royal to Princess Mary of Teck.

They had been engaged just two months, the news that they had become affianced being announced on May 6—a date marking a double anniversary, for just 17 years later the sailor prince became King George V.

The marriage day was not proclaimed a public holiday, but huge throngs nevertheless crowded the route of the wedding procession from Buckingham Palace to St. James and finally to the railway station, where the couple embarked for Sandringham, the country estate in Norfolk, where the royal family spends its happiest holidays.

Publicly there is no special observance of any of the royal anniversaries, but certain it is that greetings will come in from all over the world and there will be more than the ordinary zest to the toast drunk by the royal household.

The approach of the anniversary finds the king and queen filling a multitude of public engagements the presence of the king particularly heartening his subjects, who felt some concern over his recent attack of rheumatism.

Gold Bloc Doubts Success of Parley

Continued from Page 1.

we adjourned until Thursday morning."

The Secretary of State replied, "Yes, that's our position," when asked directly if the Americans were opposed to adjournment.

"We really don't know what to expect," he added when inquiry was made if he expected further instructions from Washington. "We moved adjournment of the steering committee to give all parties more time to consider the matter."

By midday important quarters in virtually all delegations, including the American, felt nothing could save the great world parley, but during the afternoon a vigorous movement was started in the United States group to get the large steering committee meeting postponed before it could act on adjournment.

Colijn Offers Motion.

At the earlier meeting of the small steering committee, representatives of the European gold bloc nations proposed adjournment in view of the President's refusal of stabilization demands. A deadlock resulted when American and British opposition arose.

Dr. Hendryk Colijn, Dutch premier, was understood to have offered the motion, acting on behalf of France, Belgium, Holland, Italy, Czechoslovakia, Poland and Switzerland.

Many delegates left this evening's meeting in gloomy frame of mind, expressing the opinion that it was a coup de grace merely to put it over to Thursday.

CAPITOL LIMITED
The only Completely
AIR-CONDITIONED
train to Chicago
COOL—CLEAN—QUIET
No Extra Fare
Special WORLD'S FAIR Rates
For details 'phone District 3300
B & O

Hoarding Law Indictment Is Seen as Next

If Suspects' List Fails to Hasten Flow, Last Step May Be Taken.

The steadily decreasing return of gold from hoarding under pressure by Government agents suggests to many observers that Attorney General Cummings may be forced shortly to use other tools to dig the metal out of family socks and safe deposit boxes.

Luckily for Government policy, he has two more tools to try before starting actual prosecution of hoarders. Prosecution carries with it the danger that the hoarding law may be declared unconstitutional, which would end the gold-return campaign abruptly.

The two remaining weapons are publication of suspected hoarders' names and a Federal indictment for hoarding. The first is a weak one and may not work. An actual indictment for hoarding, however, would probably increase the stream of returned gold at once.

Psychological Campaign Used.

So far, the Attorney General had directed his campaign against the mind of the hoarder himself. Agents of the Department of Justice have visited many of those named by the Treasury as having drawn gold. The agents have demanded the gold, but no action has been taken against the 195 persons who refused to return it. The next two weapons likely to be used are also psychological.

The Attorney General apparently hopes that publication of a few names of hoarders will frighten the others into returning their gold. This may be true if the names are published. Whether or not the names will be printed is another matter. Even though an official Government list of suspects is furnished, it is a serious matter to publish the name of a man accused of a crime unless he is formally accused by being arrested or indicted.

Maryland Situation Cited.

A similar situation arose in Maryland after the banking holiday in that State. The State Legislature obtained from the bank commissioner a list of persons who had drawn more than $10,000 from banks just prior to the holiday. The list was made public. Press associations carried it to papers in the State, but not all papers used it. The list of hoarders may meet the same end.

The indictment method of procedure would not carry any chance of nullification of the hoarding law unless prosecution were started. The indictment by a Federal grand jury would frighten hoarders into returning their gold, it is thought. It need not be pressed and could be finally nolle prossed, after it had accomplished its purpose.

Any arrest for gold hoarding, whether on indictment or on a warrant, could immediately lead to a test of the constitutionality of the law. Lawyers for the prisoner could ask for a writ of habeas corpus, under which the validity of the law would have to be passed on by the court at once.

150 Warships Boom 21-Gun Coast Salute

San Pedro, Calif., July 4 (A.P.).—From Puget Sound to San Diego 150 United States warships at some 30 ports along the Pacific Coast today boomed out a thunderous birthday salute to the Nation.

Every ship was in holiday attire, with multicolored signal bunting stretched from forepeak to masthead and down to taffrail. Battle flags waved from the trucks. The warships joined simultaneously in a 21-gun salute to the Union.

Denver Capitalist Foils Death Plot

Continued from Page 1.

and exceptionally intelligent" as the leader of the extortion ring and another man as his aid.

Eisner, who denied any connection with the extortion plot, is a draftsman.

Police pointed out that the maker of a map sent to Pedley outlining the route he was to take in delivering the money, was skilled in map drawing.

Pedley could not identify Eisner as the man who fled after calling to him to hand over the money, he told police.

The package Pedley carried to the place ordered was only a dummy, police said today.

Pedley's home was guarded by special detectives today. Pedley formerly was an official of the Midwest Refining Co. He and Mrs. Pedley came to Denver in 1911 from Owensborough, Ky.

Dares Royal Ire

Rosa Ponselle, whose obsession against smoking made Crown Prince Umberto of Italy crush cigarette under heel.

Diva's Dislike Makes Prince Stop Smoking

Gallant Umberto Tosses Cigarette Away at 'Ha' of Rosa Ponselle.

Rome, July 4 (U.P.).—Rosa Ponselle, Metropolitan Opera star, made Crown Prince Umberto toss away his cigarette at a command performance at Naples today.

"Ha, ha," laughed the singer in the midst of her performance, "who's smoking?"

"Do you dislike smoke?" asked the crown prince, with a smile.

"Your highness," said the singer, "I have one obsession—it is against smoking when I am singing."

The prince crushed out his cigarette with his heel. He later said he found her frankness so amusing that he related the tale to friends at a court dinner tendered Mlle. Ponselle.

"With a voice like yours," said the prince, "you belong in Naples. Stay with us."

The singer had an audience with Premier Benito Mussolini tonight.

"You are the man of the century," she told Il Duce.

"Oh, no," he smiled, "I'm a man just like the others."

Man Is Captured In Extortion Plot

Continued from Page 1.

Michan crawled cautiously to the spot. As soon as he opened the bundle the troopers closed in.

Clement received two threats, the first last week. Police laid their trap at that time, but the writer failed to put in an appearance, presumably because several automobiles were parked in the vicinity. This week a second note was received and the authorities again acted.

According to police the prisoner confessed he had sent the notes, but declared he had no intention of harming Clement if his threats were ignored.

Police said Michan told them he picked out Clement as a likely prospect after reading about his activities as a leader in the joint charities and community fund drive in Buffalo.

M'chan, out of work, said he had lived in Chicago until the death of his mother last July. He went to Lackawanna after a relative there offered to give him a home.

Republican Delegates Chosen at Purcellville

Special to The Washington Post.

Purcellville, Va., July 4.—The Republican County Convention here elected the following delegates and alternates to the State convention at Lynchburg, Va., this week: Delegates are C. M. Page, H. D. Gray, S. T. Piggott, N. C. Nichols, J. E. Divine, John Abel, W. H. Moatz, Russell Saxton, L. P. Hickman, W. H. Pearson, Rodney Davis and Fenton Piggott.

Alternates are Henry Piggott, Claude Rhodes, A. M. Janney, Mrs. Emma Willard, S. B Davis, M. H. Yakey, Mrs. Fenton Piggott, H. T. Pancoast, Mrs. James Mann, Mrs. M. S. Reed, Ray Lambert and Mrs. Albert Hoopes.

COMPARE
APARTMENT GRAND
WITH ANY OTHER
SELLING AT
FROM $100 TO $150 MORE
And You'll Buy It!
THERE'S A BIG DIFFERENCE
This Exceedingly POPULAR

OUR PRICE BRAND-NEW IS
STRICTLY MODERN IN STYLE
EMBRACING THE FULL SEVEN
AND ONE-THIRD OCTAVES
$242
Altho being the world's leading makers of fine pianos, we purchased these grands from another manufacturer who needed a large amount of ready cash. That's why you are able right now to buy a brand-new grand—
AT KIMBALL'S FOR MUCH LESS—
than the bare factory production cost of grand pianos produced in even modern, well financed and well equipped factories.
DON'T DELAY, A CHANCE LIKE THIS COMES ONLY ONCE IN A LIFETIME!
W. W. KIMBALL CO.
SEVENTY-FIVE YEARS of DEPENDABILITY
721 ELEVENTH ST. N.W.
JUST NORTH OF PALAIS ROYAL

Hickey-Freeman
CUSTOMIZED CLOTHES
Unusual Refinement of Detail . . . . .
It is the hidden details of an automobile engine that provide its measure of performance—and so it is with men's clothing . . . The character of stitching, linings and the method of construction determine wearing quality, the ability of retaining shape and character, as equally as the fabric . . . Because Hickey-Freeman employs painstaking care in these important details of tailoring you will find utmost value-return for the price of—
$40 to $75
Goldheim's
Apparel for Gentlemen...Established 1875
1409 H STREET, N.W. NATIONAL 1409

Yale Professor Lauds Stand of U. S. on Money

James H. Rogers Asserts Exchange Rate Fixing Is Futile Now.

(Associated Press.)

A strong indorsement of President Roosevelt's refusal to agree to currency stabilization at this time was voiced yesterday by James Harvey Rogers, professor of economics at Yale. He contended in an interview that it would be futile to fix exchange rates before the countries decide on what they will do with domestic prices.

Rogers, an authority on inflation and international currency questions, was among the many consulted by the administration early in the preconference negotiations with foreign powers.

Although he would not discuss it for publication, he and other economists here who have been following the international currency muddle were slow to believe that the Londno Conference would break down. The prevailing idea, however, was that the European battle for the gold standard was not likely to be successful.

Some students of the situation were counting definitely on the British dominions to prevent Great Britain from siding with the gold bloc nations, and maintained that gold standards could not be kept without her assistance.

Even though a recess should ensue, they believe it possible for the nations to get together finally in a program of price raising, off the gold standard.

Prof. Rogers said he believed the conference could yield a vital benefit to the United States if the nations were to agree on a program of raising prices to a fixed limit.

So far, he pointed out, this country has not set a definite mark to which it intends to raise prices, and "Once inflation takes hold, as it probably will do very soon in this country, powerful and interested groups are sure to bring much pressure to continue and increase it.

"An international agreement now to raise prices by 30 per cent, for example, but by no more, would certainly prove a powerful motive for arresting an unhealthy rise."

Without such a check, he said, "We are faced with many dangers which most of the European countries in the postwar years were unable to combat."

Former U. S. Banker Jailed in Paris Forgery

Paris, July 4 (U.P.).—Alberto Badesi, a naturalized American and former New York banker, was sentenced in the Seine assizes today to five years' imprisonment on conviction of charges of cashing thousands of American Express dollar travelers' checks. He was described as the ringleader of an international ring of forgers which had been hunted for two years.

A companion, Agostino Delisi, was sentenced Monday at Milan, Italy, to 80 years' imprisonment on an identical charge following his escape from French police.

New England Hit By Gale; Tropic Storm Near Texas

Continued from Page 1.

barge S. G. Wilder with five men aboard, which became separated from the tug Brooks Scanlon, of Jacksonville, Fla., off the New Jersey coast in a storm Monday night.

Four men and a woman were taken off the barge H. Turner, which broke away from the Brooks Scanlon with the S. G. Wilder. The Mystic Line freighter A. L. Kent picked them up after notifying the Coast Guard of the barge's plight. The crew of the S. G. Wilder declined assistance at that time.

The Brooks Scanlon towed a third barge, the Thurlow, to Chesapeake Bay and then set out to find the S. G. Wilder. It became disabled, however, and a Coast Guard boat convoyed it back to Chesapeake Bay.

Chief Steward Brown of the Coast Guard boat Galatea, which assisted the tug, had his left hand severed at the wrist while maneuvering to stand by.

Storm Warning.

The Weather Bureau at Washington last night issued the following storm warning:

"Northeast storm warning ordered 9 p. m., Block Island, R. I., to Eastport, Me. Disturbance central about 100 miles south, southeast of Nantucket, Mass., apparently moving northward."

"Tropical disturbance central about 25:20 north, 89 west, moving west-northwestward about 11 miles per hour. It is increasing in intensity, being attended by shifting gales over a large area and by winds of hurricane force near center. Little change in direction of movement indicated next 24 hours. Caution advised vessels in and near path."

Houston, Tex., July 4 (A.P.).—A tropical hurricane that ripped across western Cuba yesterday was believed headed tonight for the Texas-Louisiana coast, according to reports received by the weather bureau here.

The Humble Oil and Refining Co. offices here announced a message from the master of the tanker Cerro Azul, which gave its location as 25 degrees 25 minutes north and 88 degrees 15 minutes west, in which the captain was quoted as saying the tanker was rolling in a heavy sea and whipped by a 70-mile-an-hour wind.

"Wind in northwest, 70 miles per hour. Barometer 29.39. Extremely heavy seas," the message read.

Based on the Cerro Azul report the ship was about 50 miles southwest of the storm center. C. E. Norwuest, meteorologist here, estimated the storm was 500 miles southeast of Galveston bar.

Two Hurt on Ship.

Miami, Fla., July 4 (A.P.).—The Clyde Line steamer Mohawk, out of Galveston, struck the fringe of a tropical storm in the Gulf of Mexico last night and two musicians aboard were injured slightly when a freak wave broke over the bow, the ship's master reported upon arrival here today.

The musicians did not require medical assistance and officers of the line here said they did not know the names of the two men. The Mohawk cleared tonight for New York.

Pinar del Rio, Cuba, July 4 (U. P.).—The death list of Sunday night's hurricane which swept Pinar del Rio Province stood at nine tonight, with two members of a fishing boat crew from La Coloma missing. It was believed there were several unreported fatalities in the northern part of the province.

Tornadoes Injure 5 in Texas Town

Eight Homes Destroyed, Business Places Are Damaged.

Fate, Tex., July 4 (A.P.).—Five persons were injured, none believed seriously, late today by two tornadoes which struck here.

The injured are Mrs. H. F. Peek, struck in the head with a timber blown into her home. John Pullens and Cecil Lancaster, cut by glass from the windshield of an automobile in which they were riding. The windshield was broken by a street light reflector torn from its base by the wind. An unidentified negress. Henry Hale, cut by glass.

Eight residences were destroyed. A warehouse, a gin and other establishments were damaged.

500,000 Shares
Consolidated Gold Fields of New Mexico, Inc.
(Incorporated Under the Laws of Nevada)
(Common Stock Only)
Shares Par Value One Dollar
Fully Paid and Non-Assessable

Transfer Agents
Security Transfer & Registrar Co.
39 Broadway, New York City, N. Y.

Registrars
Security Transfer & Registrar Co.
39 Broadway, New York City, N. Y.

Authorized - - 1,000,000 Shares
Outstanding - - 1,000,000 Shares
(Upon Completion of this Financing)

Officers and Directors

President - - - - FRANCIS M. GOODWIN, Attorney, Mills Building, Washington, D. C.
Formerly Assistant Secretary of the Interior.
Formerly Attorney at Spokane, Washington.

Vice-President and Treasurer - JOHNSTON B. CAMPBELL, Attorney, Southern Building, Washington, D. C.
Formerly Chairman of Interstate Commerce Commission.
Formerly Attorney at Spokane, Washington.

General Manager and Secretary - IVAN E. GOODNER, B. S. Met. Engr., Consulting Engineers, Los Angeles.
For many years with Alaska Juneau Gold, Alaska Treadwell, Homestake, Goldfield Consolidated, Aurora Consolidated, Bunker Hill & Sullivan, Standard Smelting, Miami Conservancy, and other mining and construction enterprises. Formerly Chief Engineer for State of Washington Reclamation Service and Columbia River Project.

Director - - - MAX HILTSCHER, Hillsboro, New Mexico.
Mine Operator and Geologist.

Director - - - WM. D. SLEASE, Hillsboro, New Mexico.
Mine Owner and Merchant.

PROPERTY
The Company or its directors for the Company hold by deed or purchase contract or by mining location under the laws of the United States, 29 mining claims, approximately 380 acres of lode locations, and 470 acres of placer ground. About 1,350 acres adjoining have been partially sampled, and found desirable to acquire, if negotiations result in satisfactory terms. An additional large area may be leased from the State of New Mexico on a royalty basis.

MANAGEMENT
The officers and directors are men of experience in mining matters. For the past six years the directors have carried all the expense of acquiring and testing the property.

PURPOSE OF ISSUE
The purpose of this offering is to supply the Company with capital needed for the completion of its development program, which includes (as money becomes available from the sale of this stock) perfecting title to the lands, exploration and development of the deeper zones of gold values, acquisition of pumps and other accessories for the water supply, equipping of miners' quarters, machine shop and office, and such other incidentals as are necessary for the proper conduct of such an enterprise, the purchase and erection of one or more dredges, and provision of working capital.

Inquiries Solicited
Price on Application

ROTH & COMPANY
Investment Securities
SUITE 402-6 WOODWARD BUILDING
WASHINGTON, D. C.
Phones NAtional 7840, 7841

All statements herein have been approved by the officials of the corporation and by its engineer and we believe them to be reliable.

Speedy Price Raising Is Plan Of Roosevelt

President Is Scheduled for Action to Spur Recovery Project.

By J. Bernard McDonnell

A general heading-up of the national industrial recovery program is expected to be undertaken by President Roosevelt as one of the first tasks following the three-week vacation from which he returned to the National Capital last night.

Although not apparent on the surface of the ballyhoo incident to the activities of the various individual new Federal agencies engaged in the effort to inspirit the economic life of the Nation, one of the most important questions the President will have to decide revolves about prices.

A General Policy.

With prices of various commodities rising rapidly the President will have to lay down a general policy for the guidance of the recovery agencies commanded by his various lieutenants. How far price levels shall be inspired to further increases has been a question which administration officials have avoided.

This is particularly true in connection with agricultural products. Both cotton and wheat prices have advanced rapidly, but agricultural recovery officials have announced their purpose to go ahead with their plans for imposing heavy processing taxes with which to pay agriculturists rewards for cutting down their production.

The rapid advance in prices of commodities, ranging from wheat to clothes and razor blades and ready-to-eat foodstuffs, in the opinion of some economists engaged in the recovery work, is bringing the whole plan face to face with the warning issued by Brig. Gen. Hugh S. Johnson, retired, national industrial recovery administrator.

Warning by Johnson.

Gen. Johnson warned that too rapid advance in prices would defeat the efforts toward economic recovery because it would dissipate effectiveness of efforts to increase purchasing power because it would eat up the benefits of higher wages and increased employment before these could get a chance to "bite in" effectively.

What is to be done about licensing of industries, deciding what constitutes a fair profit, what constitutes a reasonable output, are questions which have not been pushed to anything like settlement. As a matter of fact these questions have been pushed behind the scenes in public discussions.

Gen. Johnson has sought to build up a public mind which would prompt just about every industry in the country to come to the Government with individual codes proposing shorter working hours and higher wages. So far only one code, that of the cotton textile industry, has been dealt with. The cotton code is expected to be submitted to the President this week with certain unspecified suggestions by Gen. Johnson and his advisory boards and experts.

Textile Code Up.

The next code to be taken up is expected to be that of the complicated and widespread women's wear industry. The textile code provides for minimum wages of $12 in the South and $13 in the North, with a maximum work week of 40 hours in both sections. Labor has asked that the working hours be reduced. Gen. Johnson has not seemed sympathetic toward further reduction in working hours in the cotton industry, but has been emphatic in his declarations that that code shall not serve as a wage or work-week precedent for other industries. Frankly, the recovery administrator does not want to go so far that he will displease employers and forestall submission of other codes by industries.

What is to be done about the expenditure of the $3,300,000,000 public works fund must also be decided by the President. Those who are fearful of a run-away price-raising boom are anxious that the Government do nothing to help the thing along. Others believe that unless the Government carries out its announced plans to help recovery along the new-born boom will die of malnutrition and the situation will be worse than before and revival of public confidence will be very difficult.

What the public thinks about the situation may be gleaned from the boom in prices on the New York Stock and Curb Exchanges, as well as on the grain markets and reports of increasing reluctance on the part of agriculturlists to cut down their acreage in view of the rising prices, despite the Government promises of compensation.

STANLEY WHITEWAY

DUDLEY CATES

WHO IS ASSISTANT FOR INDUSTRY ON THE NATIONAL RECOVERY BOARD

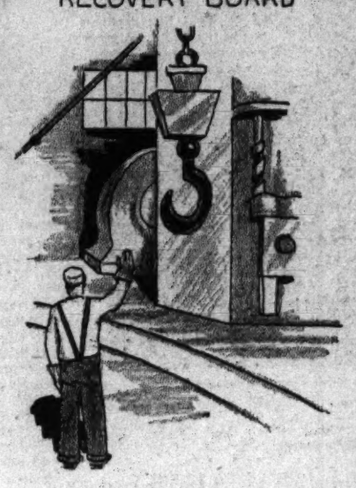

Vets Reveal How U. S. Cuts Hit Disabled

Rerating of 338,000 Soldiers Causes Check on Appropriations.

(Editor's Note: This is another of a series of articles prepared by staff writers of The Associated Press to explain in simple terms the important laws enacted at the last session of Congress.)

Upon cutting expenditures for veterans the Roosevelt Administration has depended largely to reduce the cost of Government, but Congress amended the legislation and lessened the severity of the cuts first ordered. Here in brief is the net result:

The appropriation for veterans during the fiscal year begun this month is $581,988,000. Last year it was $927,949,000.

Between 400,000 and 500,000 former service men, among them 387,000 World War veterans who have become partially disabled since the war and can not attribute their condition to service, have received their last Government checks. Last year the latter group drew $83,000,000.

Funds Hard Hit.

The Veterans' Administration is undertaking to rerate 338,000 disabled veterans whose condition is attributable to war duty. The funds to pay them have been cut from $203,689,000 in 1933, to an estimated $118,272,000 for 1934. Of this group 150,000 cases are "presumptive," meaning there is no evidence that war caused their troubles but laws have given them the right to claim so. Special reviewing boards will be set up to decide in each case whether the claim is to remain in force or whether the man shall be dropped from the roll.

In rerating those definitely of the service-connected class and the remaining presumptives, new schedules of disability percentage and payment go into effect. A man judged 10 per cent disabled will get $9 a month or up, depending on conditions. If 100 per cent disabled, from $90 up, the ratings running in multiples of ten. Previously they ran 10, 25, 50, 75 and 100 per cent. For the service-connected the rerating is to be effective from July 1, and will be accomplished as quickly as possible. They are expected to be reduced an average of 18 per cent.

Presumptive Cases.

As for presumptive cases, until October 31, or until an earlier board decision, each man will be cut 25 per cent. After determination, those remaining on the rolls are expected to get, on the average, 18 per cent less than up to this year.

All World War and Spanish-American War veterans who are totally disabled, regardless of service origin, will receive base pay of $30 a month.

Roughly 75,000 Spanish War veterans have been taken off the rolls. Of the 123,000 remaining, most will receive $15 a month instead of $20 to $60.

No change is made in compensation to widows, orphans and dependent parents of deceased veterans, but three-quarters of a million is to be saved by sifting out cases in which fraud or mistakes entered. A flat 10 per cent cut is in force for pensioners remaining from the earlier wars, Civil, Mexican, &c.

Heretofore, any former soldier falling ill could go to a Government hospital. That is no longer possible. The veterans' hospitals will care only for those suffering disabilities which originated in service plus all they can of the others who are destitute.

The 6,014 emergency retired officers receiving payments aggregating $11,000,000 in 1933 will be reduced this month to approximately 2,500 for whom $3,000,000 is allotted.

Fair Parachute Leap Results in Tragedy

Chicago, July 4 (A.P.).—Rescue boats plied Lake Michigan tonight in a search for Joseph Wilson, parachute jumper, who was believed to have fallen to his death from an airplane when his parachute failed to open.

Attired in an "Uncle Sam" costume, Wilson jumped from a plane 2,000 feet above the world's fair grounds intending to make a delayed drop, but his parachute failed to open and he fell into the lake as thousands of spectators watched.

Lightning Kills Mountain Climber.

Denver, July 4 (A.P.).—On an outing today, Roger A. McDougall, 24, State Highway employe, climbed to the Summit of Mount Evans, 14,000 feet elevation. Turning back from the highest point, he was struck by a lightning bolt and killed instantly.

Adviser of Johnson on Codes Active in World War Finance Emergency.

Now Chicago Insurance Broker; Formerly News Reporter.

By Robert F. Whitney.

"The possibilities of the national industrial recovery act vary with the square of the imagination."

So, graphically and mathematically, Dudley Cates, assistant administrator for industry, describes his opinion of the measure.

He sees for industry, not regimentation under a dictatorship, but help to help itself.

Mr. Cates, who knows Gen. Hugh S. Johnson, the administrator, from serving with him on the directorates of several corporations, comes to Washington with an extremely varied carreer behind him.

As in the case of almost all of the men who are being called here to carry out the President's great program for rehabilitation of the Nation, he served during the World War emergency.

He was secretary and economic adviser to the Capital Issues Corporation, a subsidiary of the War Finance Corporation.

Later he was asked by Secretary of the Treasury Carter Glass to aid in the clearing of the tangled affairs of the War Risk Insurance. There, he served as assistant director for nearly a year.

Cates' job now is advising Gen. Johnson on the industrial phases of the codes through which men are to be put to work. He shares the long hours and difficult labors which the preliminary affairs of the program are calling for.

Industrialists come to his office to seek advice, some "in a stew and full of the phobias about the Government in business," he says.

Cates was born in 1887 at Richmond, Ind. His father and grandfather were country bankers. He attended the Michigan Military Academy, now defunct.

Then, he says, he spent a year on an Idaho ranch, leaving there with the avowed intention of attending the University of California.

The plan went awry. The next year he was a reporter on the Mercury at San Jose, Calif.

Then he reached the University of California. He was a member of the class of 1911, but did not graduate. "I have no degrees," he says.

At the university he edited its daily paper and was initiated into Alpha Delta Phi Fraternity.

At present he is vice president of Marsh & McLennan, insurance brokers of Chicago. He is married and has four children. His home is at Winnetka, Ill.

His father-in-law is William Dudley Foulke, who will be remembered in Washington as the adviser and friend of Theodore Roosevelt. Mr. Foulke was a Civil Service Commissioner.

Mr. Cates took an active part in affairs of San Francisco in the early part of his career. He was an editorial writer and reporter on the Call there, and later became interested in public utility and taxation problems, serving as a trustee of the Bureau of Government Research.

23 West Virginia Cities Seek Relief

Special to The Washington Post.

Clarksburg, W. Va., July 4.—Twenty-three West Virginia cities and towns will apply immediately for public works project funds under the National Recovery Act as the result of action taken at a meeting of the West Virginia League of Municipalities just held in this city.

That number formally affiliated with the league and planned to obtain the necessary funds for the project inasmuch as a new State law permits municipalities to issue bonds for them without an election and these bond proceeds, which will be supplied by the Federal government, will provide the funds needed to obtain the 30 per cent grant under the recovery act.

A. G. Martin, Mayor of Fairmont, is the new head of the league, having been chosen to succeed Dr. W. J. Koelz, of Keyser, who recently retired as mayor of his home city and was ineligible to continue in the position. He, as well as A. Spates Brady, of Elkins, and Dr. S. G. Bird, of Princeton, also retiring mayors, were elected honorary members.

R. P. Devan, Mayor of Charleston, was elected vice president, and Gordon P. Fought, Mayor-Manager of Wheeling; Mayor M. G. Harper of Princeton and Daniel Leonard, Parkersburg City attorney, were chosen directors.

Ickes Honors Washington at Jersey Shrine

Secretary, at Morristown, Pays Moving Tribute to Nation's Father.

Morristown, N. J., July 4 (A.P.). Speaking amid the green-clad slopes of Morristown, where George Washington quartered his ragged troops during two trying winters in the Revolutionary War, Secretary Harold L. Ickes today paid moving tribute to Washington and accepted the deeds to the newly created Morristown Historical National Park on behalf of the Federal Government.

The park combines three separate national shrines, Jockey Hollow, Fort Nonsense and the Headquarters—the old Ford Mansion.

Lloyd W. Smith, of Florham Park, presented the deed for 1,000 acres of land in Jockey Hollow; Mayor Clyde Potts presented deeds to Fort Nonsense and 300 acres in Jockey Hollow on behalf of the City of Morristown.

The camp sites of the First and Second Connecticut Brigade were given by Charles W. McAlpin and the Washington Headquarters by the State of New Jersey and the Washington Association.

President Roosevelt, in a message to Gov. A. Harry Moore, said he had followed "with extreme pleasure the splendid efforts of the citizens of your State as well as others in bringing about the creation of the Morristown Historical National Park, and I sincerely regret that I am unable to accept the gracious invitation to be present at the dedicatory exercises at Morristown, July 4."

Declaring it was the leadership of Washington which provided the colonies with the winning margin over England, Ickes said that "under our system of self-government, with our fluidity of political movement, especially in times of crises such as these, we must have that same firm, strong and far-seeing leadership that made it possible for us to stand here today a free people."

Gore Urges Beer Tax For Mothers' Pension

San Juan, Puerto Rico, July 4 (A.P.).—Gov. Robert H. Gore, inaugurated Saturday as the eleventh American chief executive of Puerto Rico, in a speech today urged that revenues from taxes on beer, wine and other beverages be set aside to establish a pension fund for destitute mothers. The governor's address, part of a Fourth of July celebration, was followed by a parade.

Gen. V. B. Collins and other members of the staff of Gov. Scholts of Florida, who escorted Gov. Gore to the island last week, returned to Miami today by airplane.

Square Deal Pledged To Disabled Veterans

Spartanburg, S. C., July 4 (A.P.). Disabled war veterans may expect a "square deal as well as a new deal" from President Roosevelt, Harry W. Woodring, Assistant Secretary of War, told the South Carolina Department of the American Legion today.

"I also know," Mr. Woodring said, "that the American Legion as a group does not want unwarranted nor undeserved aid from the Federal Government. Our former-service men are receiving a per capita payment, based upon dead and wounded, of $2,668.66, as compared with an average of $53.80 for the other major powers of the World War."

New Hampshire Plane Crash Injures Three

Keene, N. H., July 4 (A.P.).—Three persons were injured, one probably fatally, in an airplane crash near Keene Airport late today.

Carl Demerse, 23, of Marlboro, a passenger, suffered a fractured skull and a crushed chest. Surgeons said he probably would die. Sumner Raymond, 23, of Keene, also a passenger, suffered a loosened collar bone and lacerations to the face, while the pilot, Leo Trembly, 24, of Concord, suffered a head injury and lacerations.

Railroad Line Escapes Bomb Blast in Austria

Landeck, Austria, July 4 (A.P.).—A bomb explosion on the approach to one of the most important railway bridges on the main line of the Vienna-Innsbruck-Zurich Railroad startled the countryside between Piams and Strengen, west of here, at midnight. Two bombs had been placed in a cut a few feet from a bridge over the Trisanna River, which is 400 feet wide.

Only one exploded and that did no damage to the track, but shattered all windows in the nearby Isberg Castle.

U. S. Prepared For Retaliatory Moves Abroad

Key Tariff Treaties With Cuba, Canada, Mexico Insure Safeguard.

By Harold J. T. Horan.

The United States has quietly buttressed the national economic position here in view of possible retaliatory moves from abroad against the President's energetic stand on monetary stabilization. Any drive toward the economic nationalism which has been covertly broached by the delegates from the gold bloc at the London Conference will find the United States in an excellent position to maintain its own relative position.

The two latest developments along this line concern the delicate question of national tariffs, which have been put forward by the American delegation at London as a secondary line of approach to the solution of the conference's less litigious problems.

It became known here last night that two significant incidents have occurred in the last week to strengthen the hand of this Government in any struggle for world markets. They are as follows:

First, Acting Secretary of State William Phillips, before he left on his extended vacation, conveyed to several European and South American nations who had participated in the White House exchange of views, the broad hint that nothing further was to be done by this Government on the making of reciprocal tariff treaties "for a while;" and

Second, the United States on June 29 last notified the League of Nations of its withdrawal from the Treaty on Importation and Exportation Restrictions and Prohibitions.

This treaty was originally made in 1927 and was signed by 19 nations. The withdrawal of the United States automatically means the conclusion of the agreement as it existed. The underlying reason for the American withdrawal was believed to be the desire of this Government to have its hands free in the event of any tariff struggle or bargaining period between the nations.

What was believed to be still more significant with regard to the future tariff policy of this Government is the exception made in favor of the Canadian, Cuban and Mexican governments in the demarche of Acting Secretary Phillips. While the American State Department was discouraging any activity from other European and South American countries toward the making of reciprocal tariff treaties, informal assurances were given to the northern, southern and Caribbean neighboring States that their reciprocal tariff negotiations would be given every facility. Other countries who feel that they had been left out of the new tariff deal have communicated their sentiments, in many instances, to their respective delegations in London, with the result that the general atmosphere of the conference has not been materially aided thereby.

However, it was indicated here in authoritative circles that the pessimism regarding the fate of the other reciprocal tariff treaties is exaggerated. While it is conceded that there exists a necessity for making the Canadian, Cuban and Mexican tariff agreements at the present time, the other treaties can be just as easily arranged on these models after they have been in operation.

These two most recent instances of a growing economic chauvinism in the United States tend to round out the internal program of the United States as it is envisaged in the National Industrial Recovery Act, the Agricultural Stabilization Act and the $3,300,000,000 public works program. It is taken to mean here in diplomatic circles that the United States is preparing to plow back into the American industrial set-up whatever profits will accrue in the administration of the new economic program, instead of spreading them over newer industrial empires abroad.

The precautions that have been taken by the government in tariff preparedness may never be necessary. If the London Conference succeeds, the tariff questions of every nation will be conciliated in the broad agreements of the conference. However, if the present schism started by the gold bloc widens, as it has every indication of doing, the necessity of a well organized and perfectly coordinated tariff system will be the most necessary safeguard against the intensive competition that will arise in every country.

Twin Star Victor In Culpeper Race

Special to The Washington Post.

Culpeper, Va., July 4.—Twin Star, entry of H. W. Herring and son, Nokesville, galloped home to win the 2½ mile steeple chase at the opening day of the nineteenth annual Culpeper Horse Show here today. Mrs. A. S. Bowman, Culpeper, took two first places with High Lady in the first and "Schley B" in the fourth.

More than 6,000 persons witnessed the show in which more than 250 horses were entered.

In the four flat races, the favorites ran true to predictions in every case except in the third race when Infatuation, J. C. Phillips' entry, headed Armageddon, the favorite, to take first place.

Perfect weather greeted the opening day of the show.

Winchester Nurse Courses Will End

Special to The Washington Post.

Winchester, Va., July 4.—Announcement was made today by Dr. Hunter H. McGuire, president of Winchester Memorial Hospital, that beginning on September 1 that institution would discontinue its nursing school, which has been in operation here since the hospital was started, more than 30 years ago.

Dr. McGuire said the board of directors had voted to suspend the nursing school for one year and longer if the experiment proved successful. The main reason for discontinuing the nursing school, the hospital president added, was owing to the high expense necessary in meeting new rules laid down by the American Nursing Society.

Graduate nurses will be employed for regular duty at the hospital in lieu of the student nurses, he explained.

Fiscal Shifts Ease Shock of U. S. Job Cuts

July 1 Changes Are Made on Basis of Switches Among Employes.

By Robert C. Albright.

New Fiscal year personnel adjustments, which temporarily at least cost the jobs of some 4,000 Federal employes in Washington, have absorbed much of the shock of the $25,000,000 reorganization program scheduled to follow on August 10, it was learned last night.

Anticipating the many shifts, realignments and elimination of Federal agencies ordered by the President before Congress adjourned, but legally ineffective for a sixty-day period, departments have allowed for these in making July 1 changes.

Adjustments Incomplete.

Adjustments, however, remained incomplete in most departments as the President returned last night to the active direction of governmental matters at Washington.

One of the first items of departmental policy before the Chief Executive as he takes his desk will be the question of reemploying competent employes losing out as a result of bureau cuts, and the advisability of devising a uniform rotative furlough plan for all of the departments. Influence is being exerted to gain preference for ousted Federal workers in the new emergency set-ups.

Some agencies were known to be holding up final announcement of personnel changes pending the possible intervention by the White House.

A Democratic committee's request that employes "blanketed" into Civil Service during the Harding, Coolidge and Hoover administrations, be required to take an open competitive examination for their jobs, also awaits White House action.

Farley's Opinion.

Postmaster General Farley told the committee, headed by Representative James V. McClintic, (Dem.), Oklahoma, he thought employes unfairly covered into the service be "unblanketed." He will lay this question before the President.

Departments are moving, meanwhile, to carry out reorganizations scheduled to go into effect August 10.

Release of 1,300 employes of the old Bureau of Prohibition anticipated the transfer of investigatory functions of that bureau to the Justice Department, and licensing functions to the Division of Internal Revenue.

Attorney General Cummings told newspapermen much of the retrenchment effected in the Justice Department would not have been possible if it had not been for the President's reorganization orders.

Allow for Mergers.

Agriculture Department officials conceded they were allowing for prospective consolidations and other reorganization changes in releasing more than 600 employes last week.

At least one of the reorganization orders is being held in abeyance, however, due principally to the protest of Senator Joseph T. Robinson (Dem.), Arkansas.

That order called for 25 per cent cuts in agriculture extension activities, land grant colleges and vocational education. The Senate adopted a resolution to stop execution of the order, and indications are it will not be carried out until the House has had an opportunity to act.

Meanwhile the Budget Bureau is going forward with studies looking to a generally more comprehensive reorganization program when Congress returns in January.

Store Air-Cooled. This Is a Delightful Place to Shop.

JULIUS GARFINCKEL & CO.
F STREET AT FOURTEENTH

Now in Progress

THE GREATEST SALE WE HAVE EVER HELD

In Every Department in the Store

The Best Goods . . . At Greatly Reduced Prices

The values are truly remarkable and we especially call your attention to the following sales . . .

Dresses, Ensembles, Suits, Coats

FURS

SHOES

Our Men's Shop Sale of Furnishings and Clothing

Girl Will Direct Post's Refueling

Young Aviatrix in Russia to Supervise Work on Record Flight.

New York, July 4 (A.P.).—Miss Fay Gillis, of Minneapolis, 23-year-old aviatrix, will direct the refueling of Wiley Post's monoplane "Winnie Mae, of Oklahoma," at two Siberian points on his projected world solo flight.

Lee Trenholm, Post's representative, said today Miss Gillis had left Moscow on June 25 for Novo-Sibirsk, where the aviator plans to stop after leaving Berlin. While Post eats and takes a short nap she will supervise replenishment of the gas tanks and any adjustments the plane needs.

Miss Gillis then expects to board the craft with Post, Trenholm said, for the flight to Khabarovsk, where she will direct servicing of the "Winnie Mae" for the long over-water jump to North America.

Post landed at Floyd Bennett Field today, ready to start his solo flight around the world as soon as minor adjustments are made on his compass and the weather becomes favorable.

Machines Termed Education Threat

Creation of Caste System Is Likely to Result, Says Chicago Educator.

Chicago, July 4 (A.P.).—The machine age is jeopardizing American education and threatens to create a caste system, teachers were told today by Charles H. Judd, University of Chicago educator.

More than a half-million students, Judd told the National Education Association, are graduated or drop out of American schools each year and seek work. For two decades, he said, industry and commerce have failed to supply them with jobs.

He urged the teachers to resist attempts to "reduce education to the status of 1870" by showing the public that the fault lies in governmental machinery and "iniquitous taxing systems."

Korean Floods Fatal to 55.

Seoul, Korea, July 4 (A.P.).—The death list from floods in Rakuto Valley reached 55 today, as waters began subsiding. The number of homeless was set at 80,000, Rengo (Japanese) news agency reported, and property damage at 10,000,000 yen (currently $2,700,000).

After the Hazards of "the Fourth" . . .

. . . it is customary to find that "casualties" have been extended to articles of jewelry. Many a wrist watch has taken an inadvertent week-end swim; beads have been broken or bracelet fastenings snapped . . . In such circumstances it is natural to bring the damaged articles to R. Harris & Co., whose expert craftsmen can restore them to perfection in our own shops.

R. Harris & Co.
F Street at 11th
Jewelers and Diamond Merchants for Over Half a Century

LIFETIME FURNITURE

We Have Been Warned of Increasing Prices on the

SERVEL ELECTRIC REFRIGERATORS

Buy Today at Low Prices

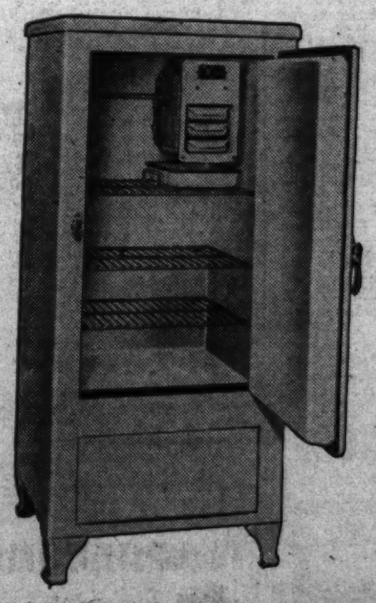

Just how long present Servel prices will remain in force, we do not know. The factory has sent definite notice of increases and we look for new prices any moment now. You can, however, buy a Trouble-free Servel today at the old low price. May we show you a Servel today?

Servel Hermetically Sealed Refrigerators Priced Now as Low as $135 Installed

SERVEL CRUSADER ELECTRICS

INSTALLED AS LOW AS $98

MAYER & CO.

Seventh Street Between D and E

Baptist Sessions Start Tomorrow

Virginia Beach, Va., July 4 (A.P.) An address by Dr. R. F. Caverlee, of Fredericksburg, here tomorrow night will launch the thirty-sixth annual State convention of the Baptist Young People's Union of Virginia, which will continue through Sunday, July 9.

Leadership conferences will be held Thursday, Friday and Saturday mornings. A conference for general organization officers will be conducted by J. F. Lambdin, of Nashville, Tenn.; that for senior and adult officers by C. S. Hodge; that for college B. Y. P. U. officers by F. H. Leavell, of Nashville; that for leaders and sponsors, by Mrs. Lambdin; that for juniors and intermediates by Alwyn Howell, of Newport News, and that for pastors by Dr. P. E. Burroughs.

Among the prominent speakers to appear on the convention program will be Dr. Robert E. Speer, of New York, secretary of the Board of Foreign Missions of the Presbyterian Church in the U. S. A.; Charles E. Maddrey, Richmond, secretary of the Southern Baptist Foreign Mission Board; Dr. George T. Waite, secretary of the Virginia Baptist Board of Missions and Education; Dr. Solon B. Cousins, second Baptist Church, Richmond; the Rev. Wade H. Bryant, Barton Heights Church, Richmond; the Rev. P. Rowland Wagner, Norfolk; the Rev. C. C. Thomas, Roanoke; Dr. J. J. Wicker, Fork Union Military Academy, and Dr. Cecil V. Cook, of Farmville.

Beer Revenue In 32 States Is $7,000,000

$725,000 in Philadelphia Leads Cities' Returns Since Legalization.

Chicago, July 4 (A.P.).—Beer produced more than $7,000,000 in revenue since its legalization April 7 for 32 States and the District of Columbia on the basis of incomplete returns today.

That amount was in addition to a much larger sum collected by the Federal Government through an excise tax of $5 a barrel and in various license fees.

Most State returns were fragmentary. In only 18 has the sale of beer been legal since April. Several States made reports for one month only. Eight States, Colorado, Georgia, Minnesota, Missouri, Nevada, Oregon, Washington and Wyoming, have no State excise tax Missouri collects an inspection fee of 1 cent a gallon. The other Commonwealths in this group depend solely on license fees for revenue.

Laws Vary in States.

Several States have left the collection of license fees entirely to cities and municipalities. Only a handful of such cities have made any returns on revenue so obtained. Missouri and Connecticut, however, have refused cities permission to levy license fees, entire control remaining with the State.

Chicago has yet to pass regulatory ordinances and fix fees.

The sale of beer is illegal in nine States, Alabama, Arkansas, Kansas, Mississippi, North Dakota, Oklahoma, South Dakota and Virginia. Georgia has not legalized the sale of the brew, but several of its cities have legalized it under local option and have been upheld in court action.

Export Manufacture Only.

Utah and Nebraska permit the manufacture of beer for export only. Sale will be permitted in Nebraska after August 10.

Massachusetts, New Mexico, Ohio, Vermont and Washington made no reports on revenue received from beer.

Among the cities reporting on revenue were: Atlanta, Ga., $20,000; Des Moines, Iowa, $34,000; Cedar Rapids, Iowa, $13,100; Dubuque, Iowa $11,000; Sioux City, Iowa, $10,000; Louisville, $30,000; Covington, Ky., $18,750; New Orleans, $50,000; Baltimore, $175,000; Minneapolis, $60,000; St. Paul, Minn., $33,000; Helena, Mont., $87,000; Paterson, N. J., $29,315; Newark, $80,000; Atlantic City, $10,000; Portland, Oreg., $21,142; Philadelphia, $725,000; Scranton, Pa., $88,000; Providence, $25,000.

DIED

ABBOTT—On Monday, July 3, 1933, at Washington Sanatarium, Takoma Park, Md., DOROTHY ABBOTT, beloved wife of Merle J. Abbott.
Funeral from the W. W. Chambers Co. funeral home, 1400 Chapin street northwest, on Wednesday, July 5, at 2 p. m. Relatives and friends are invited. Interment Washington Memorial Park Cemetery.

AUSTENSEN—Suddenly, on Tuesday, July 4, 1933, at his residence, 8706 Georgia avenue, Silver Spring, Md., LEVI, beloved husband of the late Mary E. Austensen, in his sixty-first year.
Body resting at Warner E. Pumphrey's funeral home, 8424 Georgia avenue, Silver Spring, Md. Notice of funeral later.

AUSTENSEN—The members of General Nelson A. Miles Camp, No. 1, U. S. W. V., will assemble at St. Michael's Church, Georgia avenue, Silver Spring, Md., at 9:15 a. m. Thursday, July 6, 1933, to attend the funeral of our late Comrade LEVI AUSTENSEN. Interment at Arlington National Cemetery.
By order of
NILSON B. DURFEE,
Commander.

BACON—On Tuesday, July 4, 1933, at her residence, 501 Nicholson street northwest, MARY E., beloved daughter of the late Samuel and Mary E. Bacon.
Funeral from the above residence on Friday, July 7, at 8:30 a. m.; thence to Nativity Church, where requiem mass will be said at 9 a. m. for repose of her soul. Interment Cedar Hill Cemetery. Relatives and friends invited.

BOWDEN—On Monday, July 3, 1933, IRVING MASON, beloved husband of Bertie C. Bowden (nee Luskey), a member of Star-Spangled Banner Lodge, Jr. O. U. A. M.
Funeral from the W. W. Chambers Co. southeast branch funeral home, 517 Eleventh street southeast, on Thursday, July 6, at 2 p. m. Relatives and friends invited. Interment at Cedar Hill Cemetery.

BREWER—On Monday, July 3, 1933, at her home, Rockville, Md., VIRGINIA FLETCHER, daughter of Virginia Russell and the late John Buchanan Brewer.
Funeral services will be held at her home on Wednesday, July 5, at 11 a. m. Interment Rockville Union Cemetery.

CHAPMAN—Suddenly, on Monday, July 3, 1933, at his residence, 5810 Connecticut avenue northwest, JAMES EDWARD, beloved husband of Annette S. Chapman, age seventy-two years.
Funeral services at Hysong's parlors, 1300 N street northwest, on Thursday, July 6, at 9:15 a. m.; thence to the Church of the Blessed Sacrament, Chevy Chase, D. C., where mass will be said at 10 a. m. Interment Mount Olivet Cemetery.

CHAPMAN—The members of Washington Council, No. 224, Knights of Columbus, are advised of the death on Monday, July 3, 1933, at 5810 Connecticut avenue northwest of Brother JAMES EDWARD CHAPMAN and are requested to attend his funeral services at Blessed Sacrament Church, Chevy Chase, D. C., on Thursday, July 6, at 10 a. m. The members are asked to meet at Hysong's parlors, 1300 N street northwest, on Wednesday, July 5, at 8 p. m. for recitation of prayers for the deceased.
MICHAEL J. RACIOPPI,
Grand Knight.
DR. A. D. WILKINSON,
Financial Secretary.

COLERIDER—On Monday, July 3, 1933, at Fayettesville, N. C., HENRY C., beloved husband of Alma Colerider.
Funeral from his late residence, 1134 Park place northeast, on Thursday, July 6, at 2 p. m. Interment at Prospect Hill Cemetery.

DULLION—On Thursday, June 29, 1933, NICOBING, beloved husband of Jennie T. Dullion.
Funeral from the W. W. Chambers Co. funeral home, 1400 Chapin street northwest, on Thursday, July 6, at 2 p. m. Interment at Cedar Hill Cemetery. Relatives and friends invited.

GALLAGHER—On Monday, July 3, 1933, at her residence, 1410 Webster street northwest, ANNA E., beloved wife of Bernard D. Gallagher, sr.
Funeral from her late residence on Thursday, July 6, 1933, at 8:30 a. m. Requiem mass at the Shrine of the Sacred Heart at 9 o'clock. Relatives and friends invited to attend. Interment at Mount Olivet Cemetery.

FUNERAL DIRECTORS

J. WILLIAM LEE'S SONS CO.
FUNERAL DIRECTORS.
CREMATORIUM
4th st. and Mass. ave. ne. Lincoln 5200.

CHAS. S. ZURHORST
301 EAST CAPITOL ST. LINCOLN 0372

Frank Geier's Sons Co.
1113 SEVENTH ST. N.W. Telephone
Modern Chapel NATIONAL 2473.

THOS. S. SERGEON
3011 7TH ST. NW. Telephone Natl. 1090.

JAMES T. RYAN
317 PA. AVE. S.E. Atlantic 1700.

FUNERAL DESIGNS

GEO. C. SHAFFER 900 14TH ST. NW.
Expressive Floral Emblems. Phone
Moderate prices. Open eve. & Sun. Nat. 0106

GUDE BROS. CO., Florists
1212 F STREET. National 4276.
APPROPRIATE FUNERAL DESIGNS.

-:- The Federal Diary -:- By George D. Riley -:-

It is fitting that fireworks should be set off near Commerce so soon after the grand departmental blow-ups. Mr. Roper, we are assured, is the friend of the Civil Service worker.

* * * *

DISCARDING the adage that "everything comes to him who waits," F. W. Herron, 1610 I street northwest, one of the 613 I. C. C. employes given three months furlough and dismissal notice effective thereafter, asks that all present and former Federal Civil Service workers rally in common cause.

F. W. Herron.

Mr. Herron suggests an informal organization without dues or fees of any kind, "whose purpose shall be to obtain, if possible, definite assurance that all efficient employes shall retain their Civil Service status, and shall be given absolute preference in making all future appointments to governmental positions."

He further says "I have worked out a tentative plan for such an organization which I shall be glad to explain to interested parties." Mr. Herron can be reached at ME-0954.

Those first to rally to this informal call for mutual help will be asked to assist in molding a definite policy, after which a general meeting will be called, the time and place to be announced in The Federal Diary. More than 16 years Mr. Herron has worked in the Bureau of Valuation, I. C. C.

* * * *

Diary Guest Tickets

IF your name in this column is followed by (*), or if your contribution appears, call on The Federal Diary Editor day of publication, except Sunday, between 4:30 and 5:15 p. m., and receive tickets to Loew's Fox, "Midnight Mary" (Loretta Young and Ricardo Cortez), or Loew's Palace, "Hold Your Man" (Jean Harlow and Clark Gable).

* * * *

"IF I WERE KING."

THE Federal Diary today announces rules for its de luxe patronage pie-eating contest. You'll eat it and like it:

First, each ambassador should park his yacht. Place it at the disposal of Uncle Sam, who is trying to balance his budget. Let's see. The Eala, Ambassador Bingham's yacht, should be somewhere around Annapolis or Salisbury. A bit obsolete, true, but the Sequoia is running a temperature on up-and-down-the-Potomac outings.

Second, all pie-seekers should bring their own plates, collection plates, if you will. Lapel buttons will bear, "I Have Given, Have You?" It will be insisted that 15 per cent of the annual pay be given over to the Pie Passing Board to defray deficit and build a slush fund. Applicants must know that spoils pie is not subject to the 15 per cent cut Civil Service workers must suffer.

Third, congressmen should be allowed to tear their hair and threaten because their favorites do not get to the dessert course earlier. They are hereby warned that unless they vote right they will not even get crumbs.

* * * *

My Dear Mr. Riley:

The following appeared in the "Help Wanted" column of the New York Times and the New York American a few days ago:

Retail chain store organization wants experienced buyer, who has contacts with producers, shippers and wholesale dealers. Preference will be given to individuals who have passed United States Civil Service examination for market specialist.

This is far from being the first instance of the recognition by private industry of the value of the examinations of this commission, but it is nonetheless gratifying.

H. E. MORGAN,
Assistant Chief, Editing and Recruiting Division, Civil Service Commission.

That's fine. If the Government would continue to show the same interest in the value of civil service in filling those "temporary" two-year jobs.

* * * *

Second installment of Capt. P. C. Whitney's (C. and G. S.) interesting treatment of tides and currents as they affect fishing, will appear in Sunday's With Outdoorsmen in preparation for The Federal Diary's salt water rodeo, Tilghman, July 22-23.

* * * *

Number of locally mailed letters received continue to bear 3-cent postage.

* * * *

Ambrose O'Connell, special assistant, Postmaster General Farley, leaves to address the Iowa Federation of Post Office Clerks, Marshalltown, Iowa, and Iowa Branch, National League of District Postmasters, Ottumwa.

* * * *

Lindsay S. Perkins, retired recently from translation section, State Department, has entered Homeopathic Hospital. Leg injury.

* * * *

IT'S all a question of who knows more words. Williard B. Smith, Navy, and Miss Sarah Waterman will meet tonight at 7:30 at Mt. Pleasant Library in the Capital City Spelling Club contest, E. C. Helm, G. A. O., president, announces.

Willard B. Smith.

Mr. Smith leads the field in points for the year in the club. Prizes won from Baltimore contest recently will be awarded on points at the end of the season, Mr. Helm says.

The standing prize offer to any outsider who can outspell Mr. Smith still is in force.

* * * *

WASHINGTON POST file for June 13, 1909, carried a story on the suggestion made by Capt. Evelyn Briggs Baldwin, recent Navy Department employe and noted explorer, inventor and scientist, that Congress awaken to the importance of aviation. Capt. Baldwin thus was another of those few men ahead of his time.

The file for December 9, 1928 contains a story telling of 54 nations to hold a world aeronautic congress here. And like the father of other ideas, Capt. Baldwin failed even to get mention.

It is the case of Capt. Baldwin that The Federal Diary hopes to see weighed and given justice at the White House. The captain, listed in countless "Who's Who" volumes and reference books, has been left to shift for himself. He can be placed in some position that will allow him to spend his remaining days usefully and gainfully to the Government.

* * * *

Although his retention was requested, Wallace C. Lyon, Hyattsville, assistant chief, Structural Engineering Division, Supervising Architect's Office, has been retired at the statutory age of 70. It is Mr. Lyon who designed most of the big vaults for the Treasury and Bureau of Engraving and Printing.

* * * *

Eugene L. Russell, 1342 Clifton street, Treasury, has been retired after more than 50 years in service. He first was a page at the Capitol.

* * * *

MITCHELL M. HUNTER (*), Income Tax Unit, Bureau of Internal Revenue, retired from the service of the Government Friday.

He was born in Guernsey County, Ohio, educated in the local schools of that county and in the Ohio State University at Columbus. He taught school for nearly 12 years and during a portion of that time he read law and was admitted to the bar in the State of Missouri in 1899.

Mr. Hunter practiced law for nine years and was with a fraternal insurance society more than 15 years. He entered the Government service June 26, 1918. His associates in the Clearing Division of the Income Tax Unit presented him with a billfold containing $25 upon retirement. The presentation speech was made by T. F. Langley, head of the Clearing Division.

* * * *

Medicine and Surgery, Navy—Frank C. Warman, jr., has transferred to the office of the Comptroller of Currency, Treasury.

Mrs. Vivian H. Chaffin (*) has transferred to Yards and Docks.

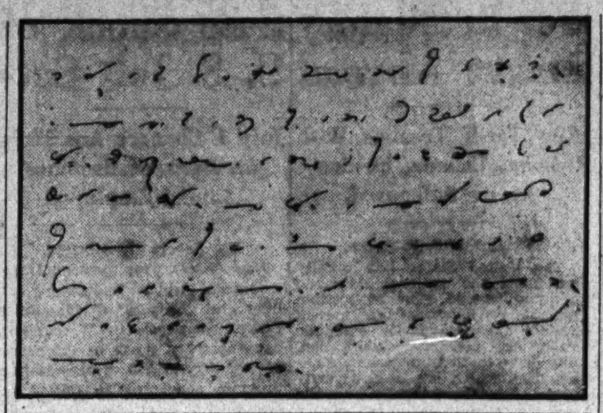

REPLY to C. S. C.

IT appears that it is up to no one to criticize the new deal except constructively, as we are all certainly seriously concerned with improving conditions generally. It appears, however, that it is up to any class to endeavor to protect themselves, provided they are not guilty of practices that are inimical to others.

This seems to be a very unappropriate time for the Civil Service Commission to take a stand that civil service employes should not hold or seek any outside and out of hours employment. Furloughs are announced or in the offing, married folks will have to give up on family job in some instances, the pay cut holds and the prices of things are tending upward.

The textile industry hearings have filled the papers with talk of a minimum weekly wage of from $10 to $17. If the division of work continues unduly there will be only a few industries left, as everyone will be on an absolute minimum basis and the only wants that one will be able to supply will be a moderate amount of the cheaper foods, the absolutely essential clothing and deficient if livable housing.—New Deal.

BEST WISHES TO—

The following have been retired from Bureau of Engraving and Printing:

Rosa L. Kidwell, (*) 942 N street northwest, head time clerk, plate printing office, optional. Thirty-nine years service.

Jacob M. Kimball, 903 Longfellow street northwest, plate printer. Twenty-eight years service.

Fred Ehling, jr., 2131 Third street northeast, offset pressman, surface printing. Fourteen years service.

Katharine Murphy, 4513 Fifth street northwest, operative, surface printing. Fourteen years service.

Richard C. Hagan (*), Barcroft, Va., custodian of presses, press register. Thirty-four years service.

Mrs. Inez I. Fogarty, 215 Fifth street northeast, printer's assistant. Thirteen years service.

George W. Plutteh, 1112 Virginia avenue southwest, plate printer. Thirty-one years service.

J. Shuler Brothers, 3400 Alabama avenue southeast, plate printer. Thirty-six years service.

Mary A. Sayles, 1006 Euclid street northwest. Twenty-six years service.

* * * *

The seventh floor, Justice, may well be called the relief floor because on it may be found the disbursing office and Nurse Kidd's dispensary.

* * * *

OUR FIRED CLERKS.

The hot midsummer days are come
The bluest of the year,
When faces of our fired clerks
Are failing to appear.

Some few retired of their free will,
And some were forced to go;
Still others by the "married clause,"
Just passed three months ago.

And now to those remaining here,
"You'll have to work like hell;"
I know not whence the order came,
But sounds just like Chief Bell.

G. A. O. POET.

* * * *

You probably have noticed the Federal Diary, as well as the rest of The Washington Post is easier to read.

Quebec Court Told Story of Race Swindle

Railwayman, 73, Says Pair Duped Him of $20,000 in Betting Plot.

Quebec, July 4 (A.P.).—The story of how he was duped out of $20,000, his life's savings, by a group of confidence men here in 1930, was told in Court of Sessions today by John Sheehan, 73-year-old railwayman, of Bradford, Pa., at preliminary inquiry into the case of Joseph Ordus, of New York, alleged member of the gang.

Ordus was brought here yesterday by provincial police, who took him over from the American authorities at Jersey City, where he had just served eighteen months in jail.

Sheehan said he met Ordus here in August, 1930, and also became acquainted with another man named Fisher. The complainant said Ordus was alleged to have won a large sum of money on a race, but that a deposit of $75,000 was required before the money could be obtained. He said that Fisher agreed to put up $55,000 and asked him if he would deposit $20,000 to secure the money which Ordus had won.

Sheehan agreed and while Fisher supposedly went to New York for his share, Sheehan went to Bradford and withdrew his money from a bank there. Returning to Quebec he met Ordus and Fisher and together they drove to an office building. Sheehan handed over the money and was later driven to the railway station by Ordus, who directed him to take a train for Pittsburgh, where he would meet him in the course of a few days.

Sheehan declared he saw no more of the pair and never obtained a cent of his money back.

The hearing is continuing.

New Deal Hit By Shoemaker And Lovelace

Roosevelt Is Assailed by Representative as Dictator.

Shunning polo, motorboat racing and other nearby attractions, a small but attentive audience heard Representative Francis Shoemaker, Farmer-Laborite, of Minnesota, and other speakers excoriate President Roosevelt and the new deal at the Sylvan Theater yesterday afternoon.

Representative Shoemaker, who once served a prison term for expressing himself too freely, declared that "we are now living under the ragged individualism of Roosevelt," and that "we no longer have a democracy but a dictatorship controlled by dictators."

He described recruits in the reforestation movement as "a sapling army." The relief program is merely a breathing space for the capitalists, he asserted.

All the campaign promises of Roosevelt have been broken, Richard Lovelace, of the veterans national rank and file committee, declared. The working people will never win their rights until the capitalistic system is overthrown, he said.

Marion R. Malone, of the Socialist party; Gertrude Krupp, of the Tenants and Unemployed League, and Vivian Will, of the Farm Research, Inc., were the other speakers. Harlan E. Glazier, presided. The meeting was conducted by the District of Columbia committee of the Continental Congress for Economic Reconstruction.

Eleven Dead in German Blast.

Recklinghausen, Germany, July 4 (A.P.).—The number of dead as a result of a surface explosion yesterday in a Blumenthal mine reached 11 today. The condition of 3 other workmen was very grave. The cause of the explosion has not been determined.

Camalier & Buckley

ANNUAL REDUCTION SALE

10% to 50% and More Discount

Take advantage of our real reductions to secure a piece of fine luggage or that anticipated wedding gift.

The merchandise is selected from our stock—not purchased for the occasion.

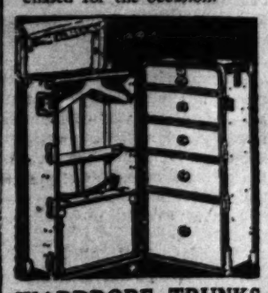

WARDROBE TRUNKS

WHEARY WARDROBE (fine duck covered) . . . $45
Reduced from $75. . . . .

WHEARY WARDROBE with wardrobe features (striped duck covered). $95
Reduced from $145. . . .

Camalier & Buckley
Fine Luggage

1141 Connecticut Avenue
3 doors above The Mayflower

Expert Repairing

A Complete Funeral for $75.00

or even LESS. The $75 funeral includes Casket, any color; plate engraved with name, No. 1 outside pine case, embalming by competent men; washing, dressing and shaving. If necessary, advertising of notices, hearse, 2 Cadillac limousines, rugs, chairs, scarf for the door, removing from hospital or home and all necessary services that are so well known, at the DEAL FUNERAL HOME. NO EXTRAS.

Deal Funeral Home
LINCOLN 8200

DOCTORS
Recommend
AMBULANCES
By
The GREATER Chambers Co

Clean, Fresh and SANITARY
Charges Lowest in City
$4 ANY PLACE IN D. C.
VERY LOW RATES ON LONG DISTANCE CALLS
Call COL. 0432

NAPOLEON
will soon be
in Washington
?

Reach for a Lucky —for always Luckies Please!

My reason for liking Luckies is strictly personal

After all—since I smoke quite a number of cigarettes each day—don't you think it's just as well that I lean in the right direction? Perhaps you'd call my reason for liking "Toasting" the assurance of purity it gives me—for Luckies come in rather close personal contact with me, you know. Just knowing that each puff of Lucky smoke I draw in is pure—it makes the pleasure of fragrant toasted tobacco that much greater. Certainly, purity never hurt anyone! And besides—"Luckies Please!"

because "It's toasted"

Copyright, 1933, The American Tobacco Company.

Mrs. Ida Smith Chosen as New W.C.T.U. Head

Liquor Foe for 50 Years Is Elected to Succeed Mrs. Ella Boole.

Milwaukee, Wis., July 4 (A.P.). Mrs. Ida B. Wise Smith, of Des Moines, Iowa, 50 years a worker in its cause, today was elected president of the National Women's Christian Temperance Union succeeding Mrs. Ella A. Boole of Brooklyn, N. Y.

The new president, who yesterday observed her sixty-second birthday, has been preacher, educator, and militant foe of liquor. She started her devotion to temperance at the age of 12 as a Sunday school teacher in a little Iowa village and has been at it ever since.

She is known as one of the most uncompromising of the W. C. T. U. In the days of the saloon in Iowa the national retail liquor dealers once met in an Iowa city. Mrs. Smith published a satirical "welcome" in the local paper which resulted, it was stated then, in the association determing never again to meet in that State.

Mrs. Smith is a familiar figure at every session of the Iowa Legislature and has been a power in national political conventions. She is credited with an important part in placing Charles Curtis on the Republican ticket with Herbert Hoover in 1928.

"Iowa's most distinguished woman," as the governor of that State termed her in 1928, was born in Philadelphia. She moved to Iowa and graduated from the Hamburg High School. Her first husband, James A. Wise, died in 1902. Ten years later she married Malcolm Smith, of Cedar Rapids, Iowa, who died in 1915. She has one son, Carl E. Wise, of Los Angeles. For ten years she taught in the Des Moines schools.

Her intimates describe Mrs. Smith as intensely religious. The Church of Christ, of which she is a member, gave her an honorary ordination as minister and she has occupied many pulpits. Two years ago she made an intensive study of the Holy Lands. She can recite several thousand Bible verses.

For the past twenty years Mrs. Smith has been president of the Iowa W. C. T. U. She was vice president of the National Body the last seven years.

Her political affiliation, she says, is "the prohibition party, when there is one; otherwise the Republican party."

Southerners Pass Fourth as Sabbath

Hilarious Celebrations as in North Not Part of Dixie Traditions.

Vicksburg, Miss., July 4 (A.P.).—The deep South fried catfish, danced square dances and got ready to lay by its crops today in commemoration of the Nation's independence.

The Fourth of July down here is not an hilarious holiday as it is in the North. Christmas is the big day for noise and frolics in Dixie, and although the Fourth is observed quite noisily in the cities, it is a day of rest and meditation in the hamlets and on the plantations.

The Fourth of July was long a day of mourning in Dixie. Vicksburg fell on this day in 1863. Gettysburg was lost July 3 of the same year. And Sherman was marching on Atlanta in July of 1864. It's passing now, but the custom of considering the Fourth more like a Sabbath than a glorious day is still inviolate in sections of the South.

Youth Drowns in River While on Family Outing

Pearisburg, Va., July 4 (A.P.).—A family outing on the banks of New River near here this afternoon ended in tragedy when Paul Carper, 17, was drowned in the "rapids" in sight of his brothers and sisters.

The family went to the river, about a half mile from their home, for a picnic. Paul and his brothers were swimming when the former got in difficulty in the swift current. His parents were not in sight and his companions were not able to save him. The body had not been recovered early tonight. The youth was the son of Mr. and Mrs. Frank Carper, whose home is near Pearisburg.

5th New Biplane Here Makes First Flight

The fifth Condor biplane to be assigned to the high-speed Washington-New York service made its first run yesterday over Eastern Air Transport's line. The plane, recently turned out of the factory in St. Louis, came through Washington on the regular schedule, after having radio installed at the company's Atlanta plant.

Pennsylvania Airlines, connecting Washington with Pittsburgh and Cleveland, will soon install three Ford 15-passenger planes to care for increasing traffic. The planes have been purchased from United Air Transport, and are bigger and faster than the Stinson tri-motors now in use which they will supplement.

Germany Hits Polish Land Reform Schemes

Berlin, July 4 (A.P.).—Germany applied today to The Hague Arbitration Court for a temporary injunction against Poland to prevent enforcement of alleged discriminatory land reform measures against German landowners from that country. The question has been the subject of fruitless negotiations between the two governments and also in the council of the League of Nations.

At Berlin it was explained that the injunction was desired to prevent Germany being faced with an accomplished fact.

Pennsylvania Composer Honored.

Bardstown, Ky., July 4 (A.P.).—A massed chorus of 3,000 voices sang "My Old Kentucky Home" and other melodies of Stephen Collins Foster in tribute to the Pennsylvania composer at My Old Kentucky Home State Park here today. Approximately 8,000 attended the exercises.

Heads W. C. T. U.

Mrs. Ida B. Wise Smith, who yesterday was elected president of the W. C. T. U. after 50 years' temperance work.

Family Spurns Official Rites For Yrigoyen

Refusal of Argentina to Exhibit Ex-Chief's Body Causes Dispute.

Buenos Aires, July 4 (A.P.).—Because the Argentine government refused to permit an exhibition of the body of the deposed President Hipolito Yrigoyen in a public place, his family declined tonight to accept the proffered official funeral honors.

Minister of Interior Melo said later the official honors would take place despite the rejection, declaring "decrees are issued to be enforced."

The cabinet previously had decreed the customary national funeral and ten days' official mourning for the radical party's idolized leader, who died last night, but prefaced the decree with a statement that it was "the government's duty to conform impartially to the established custom regardless of the concepts which may have motivated the public life of the deceased."

The national funeral was set for Thursday noon. The family and the radical party had requested that the remains be exhibited in some public square or in a national cathedral. When this was denied, they decided to keep the body on view in the humble little apartment over a toy shop where Yrigoyen lived in recent years, except for his two periods of imprisonment since his overthrow in the 1930 revolution.

The body of Argentina's "greatest man of the people" lay in state, clad in a monk's white tunic with a rosary clasped in his hands. Thousands of his admirers passed in single file all through last night and today.

When the Government's refusal of a public exhibit became known, the radical party leaders organized a parade to demand reconsideration but mounted troops dispersed the manifestants. This was after the marchers had stopped before the closed doors of the prominent newspaper La Prensa to hoot and jeer that publication because it confined the news of Yrigoyen's death to an obscure place in an inside page.

Miss Brewer Rites Today at Rockville

Funeral services will be held today for Miss Virginia F. Brewer, 58, for 35 years a member of the faculty of the Rockville Public School, who died at her home Monday following a long illness. The services will be held from her home in Rockville. Burial will be in the Rockville Union Cemetery.

Miss Brewer was the daughter of Mrs. Virginia R. Brewer and the late John B. Brewer. She retired from active service 18 months ago.

Surviving her are her mother, five brothers—John Brewer, for many years head of the Washington office of R. G. Dun & Co.; Nichols Brewer, Lloyd A. Brewer, George Brewer and W. Russell Brewer, prominent banker of Cumberland, Md., and three sisters—Mrs. Murray Hamilton, Mrs. William B. Walters, and Bessie Brewer.

Sweet Springs Fall Hurts Society Matron

Hot Springs, Va., July 4 (A.P.).—Mrs. L. Brooks Leavitt, prominent New York society matron and sportswoman, today was recuperating from a serious fall which occurred when her horse stumbled on a mountain trail at Sweet Springs, where she was passing the summer.

Mrs. Leavitt was found on the trail and carried to a hospital, where it was learned she had sustained a fracture of the shoulder. Her physician today reported her condition as "satisfactory," but said she probably would not be able to leave the hospital for three weeks.

Germany May Cause Rotary to Withdraw

Montreal, July 4 (A.P.).—John Nelson, of Montreal, newly elected president of Rotary International, announced today that he and several other officers will leave for Germany soon to attempt rectification of a situation which might involve the withdrawal of Rotary from that country.

He explained that recent political developments in Germany had given rise to fears that the Rotary organization might not be allowed to reflect the spirit of the German people and that if such were the case the situation would be corrected. He said members of Rotary International are allowed to subscribe to any form of government they desire.

Saskatchewan Wheat Crop Razed by Storm

Regina, Saskatchewan, July 4 (A. P.).—Raked by a hailstorm that struck about 80 miles northwest of Regina, through the Huronville district, 150,000 acres of Saskatchewan's fine wheat crop has been partly destroyed.

Accompanied by a deluge of rain, the storm broke late yesterday, blowing sheds and granaries about the prairies, killing chickens and thrashing thousands of acres of grain crops into the ground.

Levi Austensen Stricken as He Unfurls Flag

Father of Post Reporter Dies at 60 After Performing Annual Rite.

Life came to Levi Austensen on a hardy Norwegian freighter as it tossed in the blue and choppy Pacific outside California's Golden Gate. Yesterday—some 60 years later—death came to him at his nearby Silver Spring home a few moments after he had raised the Stars and Stripes in honor of the birth of the country for which he had fought and bled and adopted as his native land.

Mr. Austensen, father of Philip Austensen, Montgomery County correspondent for The Post, was seized with a heart attack yesterday morning at his home, 8706 Georgia avenue, Silver Spring, Md. He died before medical aid could reach him.

A veteran of the Spanish-American War, Mr. Austensen's first act for many years on the morning of Fourth of July had been to raise the American flag on his front porch. He began to feel ill yesterday when he had performed this devotion.

Wife Died Two Months Ago.

Grief and wory had put an undue burden on Mr. Austensen in recent months. Three months ago his mother died in far away Norway. He had not seen her since he was a lad, and had planned to visit her before she had passed on. Then, two months ago, his wife died. Added to this, Mr. Austensen had worried over the Spanish War veterans' pension cuts, affecting not only himself but many friends in less auspicious circumstances.

Though born at sea on the ship of which his father was master and owner, Mr. Austensen always claimed the vessel's port of registry, Stavanger, Norway, as his place of nativity.

At the age of 16, he came to America and took up residence with relatives in Minnesota. When the war with Spain broke out, he joined the colors. At the battle of El Caney in Cuba, he fell as two bullets struck him simultaneously in the right leg.

During his suffering in a hospital tent, Col. Teddy Roosevelt, Rough Rider commander and President-to-be, often visited him, frequently bringing tobacco gifts.

In later years, Mr. Roosevelt was wont to remark on being visited by Mr. Austensen:

"Well, you know we wouldn't have won that war, if it hadn't been for you and me."

Served State Department.

After the war Mr. Austensen came to Washington and took a position with the State Department. This he occupied for 20 years and then transferred to the Veterans Bureau. He retired about five years ago.

Long active in church work, Mr. Austensen had attended both St. Aloysius and St. Patrick's Churches in Washington before moving to Montgomery County. The Holy Name Society of St. Michael's Catholic Church tonight will hold a service at the Austensen home.

Mr. Austensen is survived by his sons, Philip, Robert Joseph and Norman, and four brothers and a sister, last mentioned living in Norway. He was a charter member of the first Spanish War veterans post in the United States and helped to organize the District group of the Woodmen of the World.

Burial will be tomorrow in Arlington National Cemetery. Tentative funeral service plans call for a requiem mass at St. Michael's Church at 9:15 a. m. tomorrow in Silver Spring, with the Rev. Thomas A. Calnan, pastor, officiating.

Cotton Destroyed In Farmers Dispute

Declining Crop Agreement, Georgia Widow Gets Warning by Mob.

Albany, Ga., July 4 (A.P.).—An acre of cotton was destroyed last night on the Early County plantation of Mrs. H. E. Hightower, who has declined to sign an agreement to plow up a portion of her cotton leads in accordance with the proposed Government allotment plan.

A sign left in the field read: "This is the beginning. Sign up or we pull up."

Mrs. Hightower, widow of one of the largest growers in this section, declined to enter into the acreage reduction agreement on the grounds that her farm averages only eight acres of cotton to each of the 170 plows operated.

Authorities said they were without clews.

Man Believed Gangster Slain at Livingston, N. J.

Livingston, N. J., July 4 (A.P.). The body of a man, believed by police to be a gangster, was found today slumped in the front seat of a stolen automobile. There was a bullet hole through his head. In the pockets were 17 cents, the unused half of a round trip New York-Newark tubes ticket, and a bill from the Hotel Taft.

The bill was bloodstained, but Police Chief William Ashby said the name appeared to be J. Litowski.

Rowland M. Parrott Dies.

Raleigh, N. C., July 4 (U.P.).—Rowland Milton Parrott, 54, past State commander of United Spanish War Veterans, died in a hospital here today. Parrott, a volunteer in active service in Cuba, failed to rally after a paralytic stroke.

NAPOLEON will soon be in Washington ?

J. E. Chapman Funeral Rites Set Tomorrow

Wealthy Coal Dealer to Be Buried From Church of Blessed Sacrament.

Funeral services will be held at 10 a. m. tomorrow at the Church of the Blessed Sacrament for J. Edward Chapman, wealthy coal dealer, who died suddenly Monday night at his home 5810 Connecticut avenue northwest, from a heart attack. Burial will be in Mont Olivet Cemetery.

Born April 28, 1861, at Richmond, Va., Mr. Chapman had been a resident of this city since he was 5 years old. He entered the coal business 45 years ago and conducted a concern bearing his name at 37 N street northwest since that time. He was a member of the fourth degree Knights of Columbus, the Association of Oldest Inhabitants, Columbia Country Club and the Church of the Blessed Sacrament.

Surviving him are his widow, a son, J. Edwin Chapman, and four daughters, Mrs. R. E. Fitzgerald, Philadelphia; Mrs. J. V. O'Conor, Mrs. Addison Smith and Miss Alice Chapman, all of this city.

Graf Reaches Brazil.

Pernambuco, Brazil, July 4 (A.P.). The Graf Zeppelin arrived here late today upon its third trip of the season from Germany. It carried official greetings from Berlin Nazis to Pernambuco sympathizer

Firecracker Kills Philadelphia Boy

Police Hunt Lads Who Hurled Salute Into 4-Year-Old's Face.

Philadelphia, July 4 (A.P.).—Fourth of July was celebrated in the Philadelphia area today at the cost of the life of 4-year-old Joseph Carney, and at least 60 persons burned and maimed.

Boys threw a firecracker in the child's face as he sat on the steps of his home. Police are searching for the boys.

Several of those injured were crippled for life or blinded by premature explosions.

The most serious accident was reported in Woodbury, N. J., where the two sons of Lieut. Clarence W. Chaddock, U. S. N., stationed at the Philadelphia Navy Yard, were injured in a premature explosion of a powder cannon they were loading in front of their home.

The force of the explosion struck Richard Chaddock in the right arm, mangling it so badly it had to be amputated. His brother, William, 14, had his right thumb torn off.

Dern's Son Will Sail As Clerk Tomorrow

New York, July 4 (A.P.).—James G. Dern, jr., son of the Secretary of War, will ship as a freight clerk tomorrow on the Panama Liner Ancon, which sails for Central and South America. John Klauer, jr., his roommate at Dartmouth College, will sail as a seaman. They will be away three weeks.

New York Vies With Far West In Bridge Play

Easterners' Team Leading Los Angeles by 1-2 Point at World's Fair.

Chicago, July 4 (A.P.).—Only half a point apart, Los Angeles and New York contract bridge players led at the end of the first day's play in the finals of the World's Fair Contract Bridge Pair Championship today. The tournament was one-third over.

With pairs from Boston and San Francisco failing to appear, formal opening of the tourney saw 22 pairs, representing 15 cities, at tables in Bridge Hall, on the Exposition Grounds.

There is no elimination play, the best score by the match point system at the end of 21 matches, each of four hands, winning the Joe and Ely Culbertson Gold Cup. Seven matches were played today by each team.

The leaders were Milton Adler and Alfred Shernwold, of New York, with 177 points. Next came Clarence A. Strouse, jr., and Philip Ayres, of Los Angeles, with 176½. Jack Kravatz and Robert E. Branigan, of Chicago, with 170, were in third place.

Competition proved unexpectedly keen, said George Reith, executive vice president of the United States Bridge Association, and Andrew J. Mouat, of Chicago, secretary of the American Whist League, in charge of the matches.

The maximum points that might have been scored by any pair was 280, Mr. Mouat said, giving the leaders a percentage of nearly 65, which he said was high for tournament play.

Lassen National Park Feels 8 Earthshocks

Mineral, Calif., July 4 (A.P.).—Eight earth shocks severely shook buildings in the eastern section of Lassen Volcanic National Park today.

The towering peak of volcanic Lassen has rested uneasily on its base now for several days. The volcano observatory seismograph has recorded seventeen quakes since July 1.

SLIP COVERS
3-piece slip covers and five straight cushions, tailored to look like upholstered. Jaspe and Cretonne..... $13.50
R. L. ISHERWOOD
1513 28th St. S.E.
Lincoln 5350
Write or Phone for Samples

STORAGE ● and ● MOVING
Call Potomac 0682
Cleanliness, order, proper ventilation and carefulness are all a part of good warehousing.
METROPOLITAN WAREHOUSE CO

Teeth Appearance Determines Beauty

PAUL REVERE
Was An Advertising Dentist
The great Revolutionary patriot inserted an advertisement in the Boston and Country Journal on August 29, 1768, to inform all persons who had lost their teeth that "they may have them replaced with false ones, that looks as well as the natural" by applying to him near the head of Dr. Clarke's Wharf, Boston . . . In respect to advertising and in practicee, I follow distinguished precepts.
DR. FREIOT
(J. K. Freiot, DDS.)
407 Seventh Street N.W.
Hours 9 A. M. to 6 P. M. Sunday 10 A. M. to 1 P. M.—National 0019

C AND O
WORLD LEADERS in passenger transportation

THE GEORGE WASHINGTON
THE SPORTSMAN
THE F. F. V.
All Genuinely Air-conditioned

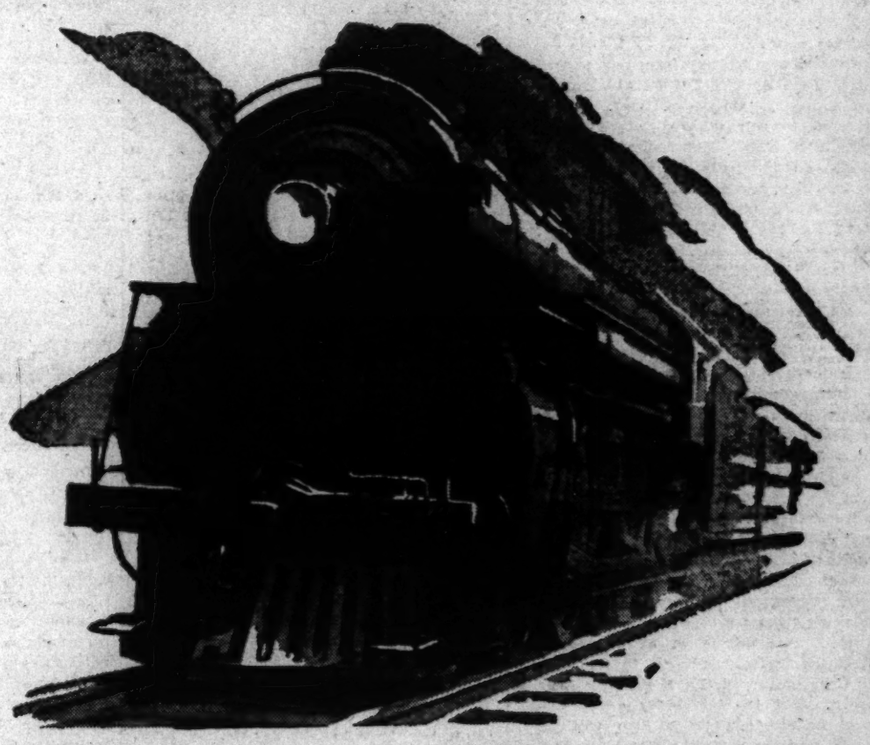

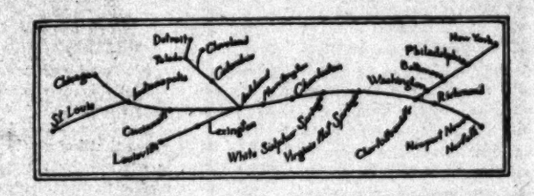

TWO Air-conditioned NIGHT TRAINS to the WEST • Air-conditioned OVERNIGHT SLEEPERS to WHITE SULPHUR SPRINGS, HUNTINGTON, CHARLESTON
Air-conditioned DAYLIGHT TRAIN to VIRGINIA and WEST VIRGINIA POINTS

Nowhere in the world can you find the equal of these fine trains. Newly air-conditioned and newly equipped, they were called, even before they went into service, "The Finest Fleet of Trains in the World." Added to the speed and safety is the last refinement of comfort and luxury that makes these trains the most desirable form of transportation ever offered to the traveling public. Quick to respond, that same public is already according a remarkable patronage.

The fast, new schedules designed to conserve productive hours offer a new convenience in planning your trips to the West.

The George Washington, leaving at 6:01 P. M., continues the matchless service that earned it the reputation of "The Most Wonderful Train in the World." Thru air-conditioned sleepers go to Cincinnati, Lexington, Louisville, Indianapolis, Chicago and St. Louis, with comfortably close connections at the latter cities with the best trains on all roads to the Far West and the Southwest.

The F. F. V., leaving at 10:35 P. M., now on a par with The George Washington, provides a later departure for those who cannot leave at 6:01 P. M. Thru air-conditioned sleeping cars to Cincinnati, Lexington, Louisville and Indianapolis. Immediate connection at the latter city takes you to Chicago in time to catch the good trains West.

The Sportsman, leaving at 11:55 A. M., gives fine air-conditioned daylight service to Virginia and West Virginia points thru some of the finest scenery in America.

Schedules designed to preserve your productive hours

THE GEORGE WASHINGTON

WESTBOUND (Standard Time)	Air-conditioned	EASTBOUND (Standard Time)
6:01 P. M. Lv.	WASHINGTON Ar.	8:30 A. M.
8:27 P. M. Ar.	Charlottesville Lv.	5:50 A. M.
9:20 P. M. Ar.	Waynesboro Lv.	4:45 A. M.
9:41 P. M. Ar.	Staunton Lv.	4:25 A. M.
12:15 A. M. Ar.	WHITE SULPHUR Lv.	2:00 A. M.
12:35 A. M. Ar.	Hot Springs	
7:52 A. M. Ar.	LEXINGTON Lv.	4:05 P. M.
8:30 A. M. Ar.	CINCINNATI Lv.	6:01 P. M.
10:25 A. M. Ar.	LOUISVILLE Lv.	1:30 P. M.
10:35 A. M. Ar.	INDIANAPOLIS Lv.	2:10 P. M.
2:50 P. M. Ar.	CHICAGO Lv.	10:05 A. M.
4:40 P. M. Ar.	ST. LOUIS Lv.	9:04 A. M.

NOTE: Charleston and Huntington Sleepers now carried on The F. F. V., leaving Washington 10:35 P. M.

THE SPORTSMAN

WESTBOUND (Daily Standard Time)	Air-conditioned	EASTBOUND (Daily Except Sunday (See Note) Standard Time)
11:55 A. M. Lv.	WASHINGTON Ar.	12:45 P. M.
2:40 P. M. Ar.	Charlottesville Lv.	10:00 A. M.
3:33 P. M. Ar.	Waynesboro Lv.	9:08 A. M.
4:00 P. M. Ar.	Staunton Lv.	8:50 A. M.
6:45 P. M. Ar.	WHITE SULPHUR Lv.	6:25 A. M.
7:30 P. M. Ar.	Hot Springs Lv.	5:40 A. M.
10:45 P. M. Ar.	CHARLESTON Lv.	2:45 A. M.
11:55 P. M. Ar.	HUNTINGTON Lv.	1:40 A. M.
*3:40 A. M. Ar.	Columbus Lv.	10:15 P. M.
6:55 A. M. Ar.	Toledo Lv.	7:10 P. M.
7:30 A. M. Ar.	CINCINNATI Lv.	9:45 P. M.
8:55 A. M. Ar.	Detroit Lv.	5:10 P. M.
	INDIANAPOLIS Lv.	5:40 P. M.
	LOUISVILLE Lv.	5:30 P. M.
	Chicago Lv.	1:30 P. M.
	St. Louis Lv.	12:00 Noon

* Air-conditioned sleeper occupied until 8:00 A. M.

NOTE: On Sundays only, Eastbound Sportsman runs on slightly altered schedule. Consult ticket agent for details.

THE F. F. V.

WESTBOUND (Standard Time)	Air-conditioned	EASTBOUND (Standard Time)
10:35 P. M. Lv.	WASHINGTON Ar.	*3:30 A. M.
*6:00 A. M. Ar.	WHITE SULPHUR Lv.	8:12 P. M.
8:10 A. M. Ar.	Hot Springs Lv.	7:30 P. M.
9:40 A. M. Ar.	CHARLESTON Lv.	2:30 P. M.
10:52 A. M. Ar.	HUNTINGTON Lv.	1:10 P. M.
2:30 P. M. Ar.	Lexington	
2:55 P. M. Ar.	CINCINNATI Lv.	9:15 A. M.
4:40 P. M. Ar.	INDIANAPOLIS	
5:05 P. M. Ar.	Louisville	

* Air-conditioned sleeper occupied until 8:00 A. M.

NOTE: Washington-Charleston Air-conditioned Sleeper and Huntington Sleeper formerly handled on The George Washington now carried on The F. F. V.

J. B. EDMUNDS, Assistant General Passenger Agent
714 14th Street, N. W. Phone: National 0748

CHESAPEAKE and OHIO

The Washington Post.

THE WASHINGTON POST PUBLISHING CO.
EUGENE MEYER, President and Publisher.
EUGENE MacLEAN, General Manager. F. R. HARRISON, Secretary-Treasurer.
Washington, D. C.

MEMBER OF THE ASSOCIATED PRESS.

The Washington Post is a member of the Associated Press, receiving the complete service of the world's greatest news-gathering organization.

The Associated Press is exclusively entitled to the use for republication of all news dispatches credited to it or not otherwise credited in this paper, and also the local news published herein.

TERMS OF SUBSCRIPTION.
Delivered by Carrier in Washington.

Daily, Sunday included, one year	$8.40
Daily, Sunday excepted, one year	6.00
Sunday only, one year	2.60
Daily, Sunday included, one month	.70
Daily, Sunday excepted, one month	.50
Sunday only, one month (with four Sundays)	.20
Sunday only, one month (with five Sundays)	.25

BY MAIL, PAYABLE IN ADVANCE.
(Maryland and Virginia.)

Daily and Sunday		Sunday Only		Daily Only	
One year	$10.00	One year	$4.00	One year	$7.00
Six months	5.00	Six months	2.00	Six months	3.50
One month	.85	One month	.40	One month	.60

ALL OTHER STATES.
(Mexico and Canada, Incl.)

Daily and Sunday		Sunday Only		Daily Only	
One year	$12.00	One year	$5.00	One year	$8.00
Six months	6.00	Six months	2.50	Six months	4.00
One month	1.00	One month	.50	One month	.75

All Subscriptions by Mail Payable in Advance.

New subscriptions for The Post or renewals will not be accepted unless payment accompanies the order. Remittance should be made by draft, checks, post-office orders, registered letters or express orders, payable to The Washington Post.

Entered at the Postoffice, Washington, D. C., as second-class mail matter.

Wednesday, July 5, 1933.

More State Debts.

The program of public works authorized by Congress is having a far-reaching influence upon State budgets. A number of States took drastic steps toward reduction of their expenditures when their legislatures met last winter. Now they are finding that they are out of harmony with the administration in Washington. They must either forgo some of the benefits dispensed from the National Capitol or forsake their economy programs.

At least three States are contemplating special legislative sessions to alter their fiscal policies as a result of events in Washington. A special session in Colorado is expected next month to provide for an election on a $35,000,000 bond issue to finance public works. Officials at Denver are anxious to get their share of the funds available at Washington, and they realize that they must raise money to match the Federal grant.

Kansas, too, finds its economy program out of harmony with the nation-wide effort to stimulate public works. Gov. Landon is expected to call the legislature to meet early in the fall to put Kansas on the list of States bidding for Federal construction funds. New Mexico is also considering a special session to deal with revenue matters because of the changed situation since its lawmakers went home.

A large share of the $3,300,000,000 made available by Congress for public works is offered to the States. The tentative Federal building program calls for only $400,000,000. Liberal inducements are offered to cities and States that are willing to build new sewers, water works, schools, &c. Outright Federal grants will be limited to 30 per cent of the cost of labor and materials going into State and local projects, but these grants may be supplemented by loans from the great public works purse. States may obtain as high as 70 per cent of the total cost of their projects in the form of loans, thus leaving them only an insignificant amount of capital to furnish.

Of course, all projects and plans for financing them must be approved in Washington. The degree of extravagance in which the States are allowed to indulge can thus be governed by the Public Works Board. But the possibility of obtaining easy money from Uncle Sam will be a strong incentive to the States to overestimate their ability to make repayment.

Most of the States are already burdened with large debts. Taxation is high because a considerable percentage of the revenue obtained each year goes into interest on past debts. Now the States are encouraged to undertake fresh obligations at a time when their revenues are depleted and taxation is sorely burdensome. At present the privilege of dipping into Uncle Sam's pocket for funds may afford considerable relief, but the ultimate consequences of this fresh piling up of State debts ought not to be ignored.

In Manchukuo.

Soviet Russia demands ten times as much for its share of the Chinese Eastern Railway as Manchukuo is willing to pay. The Soviet price is 210,000,000 gold rubles, equivalent to $112,000,000, and Manchukuo's offer is 50,000,000 yen, equivalent to $13,500,000. In addition to the railway proper, Soviet Russia asks $20,600,000 for timber and other concessions pertaining to the line.

The negotiators are meeting at Tokyo, and Japanese officials, who are listed as "observers," are believed to be directing the deal in the name of Manchukuo. The Russians ask that Manchukuo pay one-half of the purchase price in cash within two years, and that the balance be paid one-fourth cash and three-fourths in 3 per cent bonds of Manchukuo, guaranteed by Japan, and redeemable in three years. The Soviet also demands that Russian goods bound for Vladivostok via the Chinese Eastern Railway shall be exempt from duty, and that a guarantee shall be given against the abrupt dismissal of thousands of Soviet Russians employed by the railroad.

The wide disparity between the Soviet demand and the Manchukuan offer is believed by outsiders to portend long negotiations and possibly a dangerous disagreement between Japan and Soviet Russia. It is universally assumed in the Orient that Japan intends to oust the Soviet from Manchukuo at any cost. The complete pacification of Manchukuo is a necessary preliminary to more extensive operations by Japan in North China and Inner Mongolia. Throughout China it is assumed that these operations will be undertaken.

Thousands of Chinese farmers are making their way back into Manchukuo. More than 60,000 are said to have crossed the Chinese border this spring, and 200,000 in all are expected to pour in before the year's end. They are welcomed by the Manchukuo government, and liberal terms are granted to settlers. Highway and railroad building has been undertaken on a considerable scale. Japanese immigration into Manchukuo is not large, and comparatively few Japanese farmers are taking up land. From present indications the bulk of the population of Manchukuo will consist of Chinese farmers and laborers.

Near-By Public Works.

About $50,000,000 is to be allotted to public works in Maryland. Gov. Ritchie may call an extra session of the legislature to provide a method whereby counties and towns can be empowered to raise the 70 per cent required under the public works act. Other projects of a self-liquidating character which can provide quick employment for considerable labor forces may be financed entirely by the Public Works administration. Some of these projects in Maryland are of Federal character, notably proposed improvements at Forts Meade and Washington, the Naval Academy, Indian Head, and Curtis Bay. A Bureau of Mines laboratory is planned for College Park.

The most important public enterprise in Southern Maryland is the bridge over the Potomac between Morgantown and Dahlgren. This bridge would greatly facilitate passenger and truck traffic to and from both Washington and Baltimore. It would cost about $3,000,000, of which 70 per cent would be lent on security to the bridge corporation.

The Washington Suburban Sanitary Commission has furnished to the public works authorities a list of badly needed sewer extensions whose total estimated cost would be $600,000. The principal item deals with completion of the Northwest Branch trunk sewer to cost $120,000. Water main extensions and school construction projects are also recommended. Active interest in planning public improvements is noted throughout Maryland counties, and it seems probable that long-needed highways, bridges, sewers, schools, water mains, &c., will be provided for the rapidly growing communities tributary to Washington and Baltimore.

The Roll of Accidents.

Reports of accidental death rates in foreign countries are now available for the first time. As compiled by the National Safety Council these figures reflect unfavorably upon the United States, which has the highest accidental death rate in the world with the exception of Chile. The death rate per 100,000 in this country was 78.6 in 1931, while the rate in Chile was 84.9 in 1930. But the rate did not exceed 40 in Irish Free State, Netherlands, Denmark, Hungary, Sweden, Northern Ireland, Italy, England and Wales, Belgium, Norway, Germany or Japan. France's accidental death rate was 54 per 100,000, and Canada's 57.8.

The American accidental death rate in 1932 is believed to have been reduced to 70.5 per 100,000. This remains the highest in the world with the exception of Chile. The Safety Council classifies accidental deaths in the United States under four main heads, the estimate for 1932 standing as follows: Motor vehicles, 29,500; home fatalities, 28,000; public fatalities not involving motor vehicles, 18,000; and occupational fatalities, 15,000. These figures mark a reduction of fatalities in all groups as compared with 1931. Motor vehicle deaths dropped 4,000, home fatalities 1,000, public fatalities 2,000, and occupational fatalities 2,500.

The death rate for accidents other than motor vehicle dropped 42 per cent from 1913 to 1932, while the automobile death rate increased nearly 500 per cent. Occupational fatalities dropped from 45.7 per 100,000 in 1913 to 22.9 per cent in 1932. Of the 15,000 occupational deaths last year, 3,500 occurred in agriculture, 2,000 in manufacturing, 1,800 in mines and quarries, and 1,300 in building construction.

Fatalities in the home last year were nearly double the occupational fatalities. The principal causes of accidental deaths in homes are falls, 43 per cent, while 19 per cent are the result of burns, scalds, and explosions. The more detailed figures are available only for 1931, but they furnish valuable hints for the exercise of caution in the home. Of the deaths from falls, 1,096 occurred on stairs and steps, 711 on floors and rugs, 424 on uneven ground, 221 in bathtubs and showers, 184 on ice, 183 on ladders and scaffolds, and 156 from chairs and tables. Other causes of home accidents resulting in death were cuts on sharp instruments and glass, collisions with inanimate objects, falling objects, handling or carrying objects, caught in windows or doors, burns by stoves, pipes and radiators, stepping on broken glass or nails, using hand tools, gasoline and fireworks explosions, bites by animals, eye accidents, and asphyxiation.

Broadly speaking, there are fewer deaths by accidents in large industrial establishments than in small ones, but all industry shows progress in reducing fatalities, while individual carelessness in automobiles and in the home causes the bulk of accidental deaths.

Old-Age Pensions.

A survey by the American Association for Social Security shows that 25 States now have old-age pension laws. Unusual interest has been manifested in the protection of aged people from want in recent months. Ten States have passed old-age pension laws since the beginning of this year. Many of the legislatures that have not yet acted on the subject have discussed it, and some are engaged in studies that may lead to later action.

Each State is dealing with old-age security in its own way. Various attempts have been made to secure action on old-age pension bills in Congress without success. Social workers in this field are now concentrating their efforts upon the State legislatures. It seems likely that this problem will be left entirely within the hands of the legislatures. Each State may then shape its policy to its local conditions.

The fact that so many States have adopted old-age pension systems this year suggests that they have been considered along with plans for emergency relief. It is probable, therefore, that some of these laws will need reconsideration. The most successful plans to afford security to the aged go beyond the mere granting of doles. Citizens are offered a chance to cooperate with the State in providing for their old age. Some measures have been defeated because of fear that they would encourage shiftlessness by awarding doles to people who make no effort to provide for themselves.

Experience will soon emphasize the deficiency of any system that does not encourage thrift while offering aid to aged and dependent individuals. A survey of the actual provisions of the recent State laws on this subject and a study of the results obtained from the various types of old-age pensions previously in effect would be much more enlightening than the mere fact that 55,472,000 persons live in States where benefits of this kind may be obtained.

Mount Everest Unscaled.

Hugh Ruttledge, leader of the third expedition sent out from Great Britain to conquer Mount Everest, returns with profound discouragement. Four members of the latest expedition attained a height of more than 28,000 feet up the rocky slopes, but about 1,000 feet of impregnable stone and ice rose above them to form the magnificent peak that has never been climbed.

The latest British expedition made a scientific attack upon the famous peak. Experienced climbers toiled up the side of the mountain over a period of many weeks, establishing several bases to support their efforts for a final assault upon the unscaled summit. By gradually approaching the higher altitudes they were able to work more effectively than some previous parties have done. But even after being acclimatized they found it impossible to continue to the top. Smythe was finally turned back by head winds and snow after Shipton, his companion, had succumbed.

After this experience, Mr. Ruttledge concludes that it will be impossible to gain the summit so long as the deep snow remains on the outward slopes of the north face and on the dangerous slopes of the north col. The two men who came nearest to scaling Mount Everest died in the attempt. Nature is stubbornly resisting the attempt of man to conquer the highest pinnacle on the globe.

Vacations are all right, but Skipper Roosevelt will find that Washington is a pretty good Campobello in summer, with Congress away.

If the brewers can't head off the threatened tax on pretzels their influence will be rated below 3:2.

The London conference steering committee knows at least where it can't steer.

Old Sol tempered his fireworks to help make a safe and sane Fourth.

All aboard with the Nationals for the world championship!

Mechanics of Safety.

From the New York Sun.

It was a punster savagely bent on sharpening the truth who first said that it takes several thousand nuts to hold an automobile together but only one nut to spread it all over the road. Even this charge does not fix the responsibility of the human element for accidents; the safety experts willingly concede that sometimes the cause of a smashup lies outside human control. In such cases, however, the mechanical element of motoring should not be blamed for all mishaps in which the drivers relied too much on the safety of the car. As the Weekly Underwriter argues, there is often a distinct relation between safety appliances and reckless driving.

"No engineer has yet been able to perfect a device," says this insurance publication, "that will act as a brake on the suicidal tendencies of the average driver's mind once he sets himself behind the wheel." The use of "average" may be an exaggeration; self-preservation rather than suicide is the first law of most motorists. The Underwriter declares, however, that safety devices on the cars of today may foster a false sense of security—which is, perhaps, but another name for lack of vigilance on the motorist's part. "The less attention we are forced to pay toward the operation of the car, the less alert our minds are bound to be."

A traffic engineer of the National Bureau of Casualty and Surety Underwriters analyzed the cause of accidents traceable to the construction, design or maintenance of motor cars. "While it is possible," he said, "to blame the driver for all accidents—to say that he should recognize roadway hazards and drive accordingly, or that he should keep his car in safe condition, or drive more slowly when it is not in good condition—this is not a practical answer." He argued that accident records do not tell the whole truth when they show only 15 per cent of motor accidents are attributable to mechanical failures.

This engineer divided the elements of safety into three: First, the operator should have adequate visibility, steering and deceleration; second, he should be able to keep his wheels on the ground and should not be distracted by the operation of his car; third, he should be able to give visual signals, should receive plenty of fresh air, should be comfortable, should be protected against fire, and in case of accident should be protected by the car body from injury as much as possible.

Granting these factors, which plainly throw some responsibility on car manufacturers, it will still be true that mechanical failures are generally due to neglect on the part of car owners. In countless instances motorists will not spend time and money to keep their cars in perfect running order; they will trust to luck that a worn part will stand strain for another six months or so; they will fail to replace missing or broken parts the lack of which does not prevent driving.

—Kansas City Star.

We've All Got to Go Up Together.

Post Haste.

Continental sarcasm in London: Let's change the name to the Non-monetary and Economic Conference.

Many will see America first because the dollar won't last as long abroad as it used to.

"No sweeping debt reduction will be permitted." Better beware also of vacuum cleaners.

It was estimated that the wheat processing tax would add half a cent to the cost of each loaf of bread, but the first anticipatory boost announced by bakers was 3 cents a loaf. What Gen. Johnson said wasn't in code.

The question is bound to arise as to whether the Government will permit the use of the double budget system in making up income tax returns.

The economic conference must not be allowed to break up just now—the blame for failure would be too readily allocated.

Deficiency judgments are proper food for the eliminator. Any one who loans one-third of the value on realty and eventually takes the entire property gets enough.

Prof. Moley says that before Congress meets in six months the administrators of the new deal must have reports ready to explain what has been done. Don't worry; the folks back home will tell the solons before they return.

The recriminatory score at the big conference being even, it's about time to cancel point and begin again or adjourn.

Emerging business looks at the discarded antitrust laws and prepares for merging; but nothing monopolistic, we trust.

International exchange gamblers understand the rules of the new deal to mean jacks wild.

France's excitement over the American stand on gold differs radically from its attitude toward debts, which remains calm and uncollected.

No one can deny that the Hitler Nazis have scored a tremendous success in renewing the enmity of neighbors and alienating sympathy in distant lands.

What is a confidence man? He is a fellow who has added 20 billions to the values of stocks and bonds in the last four months.

PAUL HUDSON.

Just Folks

WHAT'S THE DIFFERENCE?

An old and battered car beside
A limousine of pomp and pride,
And out from each fly children two
To see the creatures at the Zoo.

Now at the lion cage stand
Four children, almost hand in hand;
Same ages; same delights, desires,
But different cars and different sires.

The lion neither notes nor cares
Which child the richer raiment wears,
Nor can the strange long-necked giraffe
Tell which is poor when children laugh.

Night falls. The ancient battered car
And limousine bound homeward are,
Four children to their parents say:
"We've had a happy holiday!"

(Copyright, 1933.)

Why Should a Villager Buy Milk and Butter If Less Money Will Feed a Cow?

By Robert Quillen

IN thousands of small villages scattered over America there are families that get much of their living from a garden, a cow and a flock of hens.

One of my neighbors has a garden in his back yard where he grows such a variety of vegetables that he can change the menu every day for a week without repeating. He also has a cow and a few chickens, and the only food he buys is flour and meal and a bit of fat pork to cook with the vegetables.

There are millions like him—small-scale farmers—and all of them do their farm-like chores before they go to work in the morning and after their day's work is finished.

That should be a sufficient answer to the oft-repeated assertion that jobless city men could not or would not endure the hardships of farm life.

When men who spent their youth between plow handles give warning that farming is hard and ill-paid work, they are speaking of the farmer who produces as much as he can and sells it for what he can get. Their horrible exmple is a farmer who tills worn-out soil with inadequate machinery and gets up at 4 o'clock in the morning to begin a day of back-breaking labor that continues until merciful darkness brings release.

There are such farmers—more's the pity. But even they have more hours of leisure than any town man who works for wages. Farmers don't work on rainy days, and they take life easy when the crop is "laid by" to ripen for the harvest.

Jobless city men, placed on farms to earn their living, would find no insupportable hardship. Their problem would be to grow enough to eat—nothing more. And one acre of good land—a plot smaller than a city block—will produce more than any ordinary family can eat.

Charity and the State are not solving the problem of the jobless. They are merely postponing it from one day to another. At the end of a month or three months, the family fed by charity is just where it began. Nothing is changed—except that the money provided is gone and the family is more hopelessly desperate or more listlessly resigned to the role of mendicant.

Common sense is scarce in a land where idle men are hungry while the soil that would feed them lies idle.

Once established on a farm, the destitute family's food problem is solved.

Why spend money month after month for temporary repairs when half of the money thus spent would pay for a permanent job?

(Copyright, 1933.)

Political Comment

When Politics Was Taboo.

Baltimore Sun.

Speaking of the danger of political control of the agencies set up to promote business recovery, Mark Sullivan, a careful and conservative commentator on current events, says:

"The movement really hangs by quite a slender thread. Its success, as a whole, and in detail, depends fundamentally on public opinion, and many of the steps about to be taken make large drafts on public tolerance of drastic departures."

Mr. Sullivan is referring, among other things, to the reports that come from Washington of the use to be made of the enormous patronage, now at the disposal of the Democratic party, in the manning of the various bureaus that will be in charge of the recovery program. The public has little faith in the usual defense of spoilsmen that "we can get Democrats who are just as well equipped as Republicans to do the job." Or vice versa. The statement is true; but the trouble is that, when the heads of Government organizations start out with such a notion, experience has demonstrated that they are apt to wind up with the dictum that any Democrat is better than any Republican. What that means is well understood.

If we are to fight a war for economic recovery, something is to be learned from what was done when we were engaged in an actual one. Then, Mr. Sullivan points out, "authority over industry was vested in one man, Bernard M. Baruch," who had "the complete confidence and backing of President Wilson." Politics was taboo, a fact that was largely accountable for the wholehearted public support Mr. Baruch then received.

The "Nira" and Economic Law.

Minneapolis Journal.

It is a commonplace of economics that, while there is a close relationship between prices and wages, they do not naturally move upward or downward together. Wage changes always lag behind price movements. Wages do not fall so readily or quickly; neither do they rise so promptly. Prices, responding sensitively to supply and demand, are far more mobile than wages.

To change the operation of this economic law is the difficult task that Administrator Hugh Johnson has set for himself in putting the Nira (National Industrial Recovery Act) into operation. Since the higher prices of manufactured products that are sure to result will bear on consumers heavily at first, it is highly desirable that their buying power shall be increased by a corresponding rise in wages.

Collapse of War Debt Structure.

Norfolk Virginian-Pilot.

How much longer the fact can be dissembled that the great war debt structure erected as the result of the 1925 funding agreements is crumbling before our very eyes, is not as difficult of answer as it used to be. The answer is: Not much longer. The latest transaction with Great Britain is one more wriggle—perhaps the last—to avoid frank bilateral confession that the debt settlements as fixed in 1925 no longer correspond to the imperative realities, and, unless radically revised, can not be executed.

Believe the Expert!

New Orleans Picayune.

"The way to become an expert is to start calling yourself one," says Creighton Hill. And that is often as far toward expertism as many ever attain.

The Once Over

By H. I. Phillips

PARENTAL REACTION AS THE CHILDREN LEAVE FOR SUMMER CAMP ON A HOT SATURDAY.

The tots have gone—
The little dears—
To summer camps—
Three rousing cheers!
It's good for them,
And, bear in mind,
It's good for those
They leave behind!

II.

The station's full
Of children's yells;
They'll soon be off
To hills and dells;
'Twill do 'em good
A rest to get,
And will it do
Us good? You bet!

III.

They shriek and shout
Upon the ramps
And wait the train
To summer camps;
The little dears,
They sing and croon;
The little dears
Can't go too soon!

IV.

"Form here!" the man
With badge commands;
The kiddies shriek
And clap their hands;
They'll soon be on
Their merry way—
I pray there will
Be no delay!

V.

They take a train
With laughter shrill—
They take a train—
I take a pill.
Toot! Toot! They're off
In "knicks" and skirts;
And am I glad?
They drive me nerts!

VI.

They'll soon be camped
Beneath the blue,
And do I hope
They stay? I do!
The little dears—
Alas! Alack!
The trouble is
They'll soon be back!

THE FINISH.

The Senate committee inquiring into Wall Street affairs may soon have to be abandoned on account of a shortage of flashlight powder.

Maine is now getting beer for the first time in 62 years. It must make it feel pretty foolish to realize that for all those years it thought beer was intoxicating.

Mr. Otto Kahn, invited to remove his coat for personal comfort before the Senate committee, replied, "No thanks, I never take off my coat except when I play golf. It is the habit of a lifetime."

Those iron-willed leaders!

Mr. Kahn was pretty lucky. He got through the hearing without having any circus midgets put in his lap.

OF COURSE THE WEATHER MUST BE GOOD.

"If you stand at one street corner," says Prof. Billy Phelps, of Yale, in the New York Times in speaking of New Haven, "long enough you will meet a fellow citizen who can converse intelligently with Einstein, another who knows the latest discoveries of astronomy, another who can tell you about the electron, another who can give you an intelligent opinion on ancient and modern literature and another who can conduct a symphony orchestra without the score."

Which corner, professor? We stood at Chapel and College for what seemed a month recently and everybody we asked about Einstein said he now ran the College Tailor Shoppe.

(Copyright, 1933.)

Letters to the Editor.

Horn Tooters and Radio Owners Could Reduce Nerve-Wrecking Noises if They Would.

To the Editor of The Post—Sir: Why philosophize about the great boon a noiseless street car would be? It is a practical impossibility. If owners of automobiles and radios could be taught to know and to observe—many do know and observe—the amenities of good manners, which means a proper consideration of others, thousands of unnecessary noises that wreck the nerves of a helpless people would be eliminated. Free to use their instruments at will, no place or hour is immune from the noise racketeer's program.

R. FIELDER.

OUR STAKE ABROAD

America's stake abroad amounted, at the beginning of the year, to more than $17,000,000,000, equivalent to about $135 for every man, woman and child living in the United States. Regardless of the wisdom of having placed such large sums in foreign securities—or insecurities, as the case may be—and foreign enterprises, such question comes too late.

The United States and the American people are abroad, according to the Magazine of Wall Street, whether they now like it or not—to the extent of $17,000,000,000, and all they can do is to see that what has already been staked is looked after properly, and that whatever funds may be placed abroad in the future will be accorded better safeguards than was true of many transactions in the past.

Congressmen Plan Field Day In New Session

First Regular Roosevelt Gathering Will See Lots of Action.

(Associated Press.)

A dozen committees of the Senate and House are already at work in preparation for the resumption of activities in the fall to round out new legislation for the first regular Roosevelt Congress.

Despite that the extra session swept the administration slate clean of all major bills, leaders are certain there will be plenty of material to start off the January meeting.

Of utmost importance, in the opinion of congressional chieftains, is the Senate's current and long standing inquiry into stock and bond, banking and foreign loan transactions.

New Proposals Loom.

Chairman Fletcher of the banking investigating committee, which resumes hearings Thursday, already has predicted new proposals would be made to plug up leaks in the income tax laws, and possibly strengthen the securities act, provide supervision of stock and bond pools and control of speculation.

Other committees on both sides of the Capitol are scrutinizing, or will do so, the tax question, mail subsidies, the handling of bankruptcy cases by the courts, rackets, labor conditions on the Mississippi flood control project, relief for municipalities which have defaulted on their loans and revision of the civil service laws, recently catapulted into the spotlight by patronage controversies.

By far the judiciary committees of both houses will be the busiest during the adjournment. Each has three subcommittees at work.

Bankruptcy Probe.

The Senate Judiciary subcommittees are investigating the bankruptcy question from both the Federal court administration and insolvent city angles, as well as the delay by the Hoover Justice Department in prosecuting Joseph W. Harriman for alleged falsification of records of the New York bank bearing his name.

The trio of House judiciary subcommittees will investigate the handling of bankruptcy and equity receiverships by the courts in New York and Chicago and impeachment charges against Federal Judge James A. Lowell, of Massachusetts.

Lowell refused to extradite a Negro murder suspect to Virginia for trial, on the ground the Southern State did not draw Negroes for jury duty and therefore the man, in his opinion, could not have a fair trial there. A higher court reversed Lowell.

Senate finance and House ways and means subcommittees are plugging away on proposed changes in the tax laws, while two Senate commerce subcommittees are looking into crime rackets and charges of unfair treatment of Negroes in Mississippi flood control labor camps.

A special Senate committee has an investigator on the job, with public hearings to be held later, to discover frailties in the policy of appropriating for air and ocean mail transportation. A House committee later on will attempt to find out what's wrong, if anything, with Uncle Sam's merit system for employes.

Copeland Praises Roosevelt's Stand

Tells Tammany President Was Not Tricked by Monetary Plea.

New York, July 4 (A.P.).—Senator Royal S. Copeland, addressing the Society of Tammany's Independence Day program, today expressed pride that President Roosevelt had not "been tricked by internationalism to forget the needs of America" in the World Economic Conference.

"For three or four days," said Copeland, "I read with great anxiety what the press had to say about the conference. But what we have read yesterday and today should give every one of us heart."

Copeland's reference to the President's stand on currency stabilization came after he had accused the British government of attempting to "hamstring" American shipping at the London conference.

Former Dry Agent Is Slain Drinking Beer

Omaha, July 4 (A.P.).—Shot three times by an assailant who fired through a window at him as he drank beer with friends last night, Early Haning, former Omaha prohibition agent, died early today at a hospital. He had been living recently at Norton, Kans.

The shooting took place in the basement of the home of Louise Vinciquerra Haning, divorced wife of Haning, who told police he recognized his assailant as Sebastiano Vinciquerra, Louise's first husband. Louise was formerly known to police as "Queen" of Omaha bootleggers.

New Yorker Drowns In River at Roanoke

Roanoke, Va., July 4 (A.P.).—The body of a man identified as Benjamin Howell, 70, was found in Roanoke River, about 300 yards below Memorial bridge at 6:30 p. m. by a fisherman.

He had been dead 24 hours or possibly more, Dr. C. M. Irvin, city coroner said. Death was due to drowning. Mr. Howell had been living here for the past three weeks, having moved here from New Rochelle, N. Y., where he was said to have been engaged in the furniture business.

$500,000 Advertising Planned by Film Firm

Atlantic City, N. J., July 4 (A.P.). Columbia Pictures Corporation is to expend $500,000 in newspaper and magazine advertising within the next 12 months, according to an announcement made here tonight by Jack Cohn, of New York, vice president of the company.

Mr. Cohn said the company is to advertise in 162 newspapers in the United States with a combined circulation of more than 62,000,000.

Couple Married Quarter of Century

Twenty-five years married. Mr. and Mrs. Frank Cicero, of 787 Otis place northwest, today celebrate their silver anniversary with relatives and friends. They were married in Baltimore, but have been District residents for 20 years. Mr. Cicero is president of the Columbia Fruit & Candy Co.

Reichstag Fire Is Laid to Nazis In New Report

Goering Directed Act, Says Trooper in Tale Told Einstein Group.

London (Wednesday,), July 5 (U. P.).—The Daily Herald today published a story that the burning of the German Reichstag Building last February was engineered by Nazis under the direction of Capt. Hermann Goering, aid to Chancellor Adolf Hitler.

Evidence supporting this sensational revelation was said by the Herald to have been obtained by a committee of investigation headed by Albert Einstein, self-exiled Jewish scientist.

A Nazi storm trooper, who claimed to have been among 30 brownshirts who set the fire, escaped from Germany and gave the committee part of its evidence, according to the story.

The Reichstag fire was the stated reason for some of the Nazi government's most drastic steps in eliminating opposition. Hitlerites attributed the fire to Communists and ruthlessly suppressed the party.

According to the Herald's story, the storm troopers were smuggled into the historic Reichstag structure through a subterranean passage from the president's palace to set the fire.

Concordat Discussed By Pius and Von Papen

Vatican City, July 4 (A.P.).—Pope Pius received Vice Chancellor Franz von Papen of Germany in audience today and discussed with him what guarantees the Nazis are willing to offer for the effective execution of a concordat between the Vatican and the Reich.

Prelates said the projected agreement would remove Vatican support from the German Catholic Center Party, but the vice chancellor's secretary declared it was premature to say a concordat had been reached, although negotiations were continuing.

Gen. De Pinedo Plans U. S.-to-Persia Flight

Wilmington, Del., July 4 (U.P.).—Gen. Francesco De Pinedo, veteran Italian transatlantic aviator, today superintended installation of a robot pilot in the Bellanca monoplane in which he plans to fly from New York to Teheran, Persia, for a new nonstop distance record.

Gen. De Pinedo said he hoped to take off on the projected 6,000-mile flight before the end of this month. He came to the Newcastle factory of the Bellanca Co. with Ugo V. D'Annunzio, his manager, who is a son of Gabriele D'Annunzio, famous Italian poet-soldier.

Russian Ships Seized By Japanese Police

Tokyo, July 4 (A.P.).—Rengo (Japanese) News Agency reported today that Japanese police seized a 4,000-ton Russian steamer and a 100-ton Russian fishing boat off Makkanro, an uninhabited island among the northern Kuriles. This development came at a time when the slaying of three Japanese fishermen, allegedly by Russian secret police, on Kamchatka peninsula, scarcely had been settled.

The police were sent out to investigate reports that Russians were spying in the Kuriles, a group belonging to Japan, Rengo said. More than 30 Russians were arrested.

Gran Chaco Probe Body Will Have 5 Members

Geneva, July 4 (A.P.).—The League of Nations Commission of Inquiry for the Gran Chaco dispute in South America will be composed of five members, one each from Spain, Great Britain, France, Italy and Mexico, a league council committee decided today.

Each of the five governments will be asked to submit three names from which list the commission will be selected. It is hoped that the commission, the third league body of its kind, will be able to leave at an early date for the scene of the conflict between Paraguay and Bolivia.

I'm Alone Sinking Case Report to Be Submitted

Ottawa, Ont., July 4 (A.P.).—Justice Willis Van Devanter, of the United States Supreme Court, and Lyman P. Duff, chief justice of Canada, completed today their investigation into the sinking of the Nova Scotian schooner I'm Alone, in the Gulf of Mexico, and will submit their report to the United States and Canadian governments.

The two jurists, sitting as special commissioners on the case since Thursday, have studied evidence regarding the shelling of the alleged rum-runner in waters south of Louisiana in March, 1929. It is believed they arrived at an agreement on a joint report.

Slain Doctor's Organs Taken, Autopsy Shows

Bruise Found After Vault Is Reopened for Postmortem in Ohio.

Ironton, Ohio, July 4 (A.P.).—Authorities holding a postmortem over the body of Dr. J. W. Lowry, found dead in his home here, today said the body had been opened previously, the vital organs removed and the chest and abdominal cavities stuffed with excelsior.

No previous autopsy had been authorized, and officials immediately began a search for the missing organs.

The examination today was conducted at the request of Coroner Harry Jones and Sheriff E. W. Bennett.

Dr. Lowry, wealthy political leader and physician, was found dead in the home where he lived alone about five weeks ago after friends became alarmed at his absence from a conference. The body was in bed, the face covered by a towel, and at the time Dr. G. G. Hunter, the examining physician, said Dr. Lowry had been dead about twelve hours.

Rumors of violence persisted and resulted in reopening of the case. The post-mortem, the examiners said, showed evidence of a bruise behind the left ear. The body was taken from the Lowry mausoleum after authorities forced the door. Relatives possessing keys to the vault are absent from the city.

Though Dr. Lowry was supposedly wealthy, only $3,800 in cash and diamonds valued at $35,000 were found in his safety deposit box. No will has been found.

New Treasury Aid Flies Home to Georgia

Brunswick, Ga., July 4 (A.P.).—L. W. (Chip) Robert, Assistant Secretary of the Treasury, arrived here by airplane from Washington during the week-end and is spending the Fourth of July holiday with his family at their summer home on Sea Island.

The plane, a Government amphibian, was too large for Redfern Field, the local airport, so it was berthed in the Frederica River opposite the Sea Island Yacht Club.

Bobby Jones, the golfer, came from Atlanta to join the holiday party.

First Lady Sends Greeting to Mexico

Urges American Children There to Study Duties as Citizens.

Mexico, D. F., July 4 (A.P.).—July Fourth is a day when all Americans should think seriously about their duties as citizens, Mrs. Franklin D. Roosevelt said in an Independence Day greeting to American children living in Mexico.

"I am glad to have this opportunity of sending a message to American children living in the Republic of Mexico," she wrote.

"I hope that all of them will be conscious of what it cost their ancesors to bring freedom to this country, and that they will remember that the Fourth of July is not only a day for pleasure and a display of fireworks, but a day upon which all the citizens of the United States should think seriously about their duties as citizens.

Boston Man to Head Jewish War Veterans

Atlantic City, N. J., July 4 (U.P.). William Berman, of Boston, today was elected commander in chief of the Jewish War Veterans of the United States at the concluding session of the order's twelfth annual convention here.

Mr. Berman, a former vice commander, succeeds J. G. Fredman, Jersey City.

Irvin Cobb's Relative, Kentucky Banker, Dies

Paducah, Ky., July 4 (A.P.).—Richard Rudy, 63, president of the Citizens Savings Bank of Paducah and brother-in-law of Irvin S. Cobb, noted humorist, died today on a train en route to Chicago, where he was to undergo treatment for a stomach disorder.

NAPOLEON
will soon be
in Washington
?

Turner Faces Quiz in Plane Race Victory

Flier Dashes 280 M. P. H. to Win Third Event in Four Days.

Municipal Airport, Los Angeles, July 4 (A.P.).—A meeting of all pilots, timers and other officials connected with the 100-mile closed course event for men fliers, won today by Col. Roscoe Turner, Hollywood, at the national air races was called shortly after completion of the race.

Officials at contest headquarters refused to comment on the reason for the meeting, but reports were heard among some of the pilots a protest was to be considered against Col. Turner.

The statement was made by one pilot, an entrant in the race who declined to permit his name to be used, that he was informed Turner had cut "a couple of pylons" in flying the free-for-all event, premier classic of the closed-course contests.

The victory of the 48-year-old Californian in the 100-mile race was questioned before the contest committee, an unofficial report saying he failed to circle a pylon on the first lap.

Turner, racing neck and neck with Jimmie Wedell, New Orleans pilot-designer, who placed second and won $1,875, bringing his total winnings to $6,375, second to Turner, cut inside the pylon, it was said, but sought on the next lap to make up for the asserted deviation by going completely around it. It was recalled that although he led Wedell the first lap, he fell far behind on the second.

The committee, after considerable discussion, postponed final action until noon tomorrow, leaving Turner on the board as winner.

The 210-pound speed flier, long a figure among the Nation's outstanding racing airmen, flew to first place in the 100-mile free-for-all event at a speed of 241.051 miles per hour and swept down a straightway course at 280.965 miles per hour today to make a clean sweep of the three principal races.

Turner's Winnings Total $9,550.

His victories today marked the first time any flier ever scored victories in these three events of the national air races, and for his efforts he drew down $9,550 in cash prizes, in addition to trophies.

He won $5,050 in the cross-country race, $1,135 in the straightaway and $3,375 in the 100-mile event.

His victory in the 100-mile race was achieved after a spectacular fight through the first five of the ten laps against Wedell, New Orleans pilot-designer, who placed second and won $1,875, bringing his total winnings to $6,375, second to Turner.

Third place in the 100-mile event went to Lee Gehlbach, Detroit, and with it $1,125 in cash. The victory of these three pilots constituted a singular triumph for Wedell, who built all three of the leading ships.

Ranking with the speed exploits of the men was the triumph of Mrs. Mae Haizlip, St. Louis, in the closed course for women, a 50-mile contest in which she walked away from the field, flying the course at 168.216 miles per hour to win $1,350.

Second place went to Mrs. Martie Bowman, Los Angeles, third to Gladys O'Donnell, Long Beach, Calif., and fourth to Harriet Sumner, also of Los Angeles.

One more event for women will be run off tomorrow, the 3-kilometer dash over a straightaway course for a women's speed record, now in Mrs. Haizlip's possession.

Collapses

Associated Press Photo.

Mrs. Rella C. Factor, who collapsed yesterday under the strain of watching for the return of John Factor, her kidnaped husband.

Factor's Wife Collapses as Hunt Goes On

Authorities Now Believe Kidnaping Genuine; Son Keeps Vigil.

Chicago, July 4 (A.P.).—Rella Cohen Factor, wife of the missing John Factor, collapsed today.

Her breakdown on the fourth day since Factor, stock market plunger and night club habitue, disappeared did much to convince authorities Factor's disappearance was a genuine abduction.

For the last two days rumors had been prevalent that possibly the "abduction" was staged. Factor is fighting extradition to England on charges of fleecing investors in market operations.

Mrs. Factor was confined to her bed at a hotel and was attended by a physician and nurse.

At a local hotel where Factor maintains a residence, Jerome, 19-year-old son of Factor, who himself was a victim of kidnapers several weeks ago, maintained a policy of watchful waiting.

The son, stating that it was impossible to raise such great sums, expressed confidence his father would be able himself to do the negotiating with his captors.

Two flurries of excitement marked the case today. Eight squads of police rushed to Dupage County to search a barn after a telephone call said Factor would be found there. The search was fruitless. From Mattoon came reports that State police were on a mysterious mission near Effingham, apparently in connection with the Factor case. Police refused to talk.

Factor was abducted early last Saturday.

Uruguay Fixes Peso For Service on Debts

Montevideo, Uruguay, July 4 (U. P.).—The governing junta of Uruguay decreed today that service on all foreign debts henceforth will be payable only in Uruguayan pesos, which will be deposited in Montevideo at the daily exchange rate.

Chicago Plane Classic Is Won By Livingston

Average 204 M. P. H. to Add $5,000 Purse to His Winnings.

Chicago, July 4 (A.P.).—Johnny Livingston, one of the Nation's foremost stunt and speed fliers, added $5,000 to his winnings in competition today by finishing first in the trophy race of the Fourth of July program of the American Air Races.

Diving close to the ground and hugging the pylons on each of the 21 turns of the 35-mile race around the triangular course, Livingston attained an average speed of 204.54 miles an hour and the fastest time of the races so far of 213.40 miles an hour in the fifth lap. Second and third place winners were announced, respectively, as Art Davis, of East Lansing, Mich., at 202.88 miles an hour, and Harold Neumann, of Moline, Ill., at 170.81.

Yancey Fails to Break Record.

A high spot of the colorful program of stunting and racing was an attempt by Lon Yancey, noted transatlantic pilot, to break his own altitude record of 22,500 feet for an autogiro.

Yancey took a three hour jaunt into the air, but announced on returning to earth he had been unable to force the large "wind mill" propellered plane to a height of more than 19,500 feet.

Davis protested his rating of second in the trophy race, declaring the close finish made it appear impossible his speed had been exceeded by two miles an hour. Race officials took his protest under advisement.

In another event, Charles Abel, of Chicago, veteran glider pilot, broke his own world's record for consecutive loops in a motorless craft. He looped his ship 17 consecutive times.

Races Continue Today.

The other races of the day—25-mile affairs for prizes of $1,500 and $1,300—were won by Joe Jacobson, of Kansas City, Mo., in a Benny Howard Special, at 155.40 miles an hour, and Doug. Davis, of Atlanta, Ga., at 146.06 miles an hour in a Travelair.

Second to Jacobson in the $1,500 Edelweiss Trophy race was Harvey Mummert, of Hammondsport, N. Y., with Clarence MacArthur, of Tampa, Fla., third.

Jack Wright, of Utica, N. Y., finished second in the $1,300 race, with Mattie Laird, of Chicago, third.

Attendance was estimated by officials at 40,000. The races will continue tomorrow to complete a four-day program interrupted by rain on Sunday.

Juarez State Attorney Is Jailed for Contempt

El Paso, Tex., July 4 (U.P.).—Salvador Vargas De La Fuente, former Juarez state district attorney, was sentenced today to three years and three months imprisonment and was fined 1,000 pesos for contempt of the Juarez Federal Court in connection with the closing of gambling places in defiance of a government order.

A year ago he was sentenced to a year and a half in prison for assaulting an assistant Federal attorney.

Mrs. Elisha Lee Dies.

Paris, July 4 (U.P.).—Mrs. Angie Latimer Lee, 56, wife of Elisha Lee of Philadelphia, died here today. Lee is the chairman of the National Economic Conference of Railroads and Railroad Brotherhoods.

WOODWARD & LOTHROP
10TH 11TH F AND G STREETS — PHONE DISTRICT 5300

Elizabeth Arden's
Sun-Pruf Cream

$1.25

Lets you tan evenly or not at all—as you wish.

The terribly new thing is not to tan. To do this, and yet enjoy outdoor sports, just use this cream as a vanishing cream base. And, if tan is becoming—put it on sparingly and you will acquire a tan that is even and golden, without any burning.

TOILETRIES
AISLE 14
FIRST FLOOR

Instant Protection
against the
embarrassment of
Excessive Perspiration

A TOUCH of MAGIC STICK under the arms—or on any part of the body—gives instant protection. It stops the embarrassment of excessive perspiration—is not greasy and will not injure clothing—nor irritate the skin. Generous boudoir size.

$1

MAGIC STICK

A product of Denney & Denney

TOILETRIES, AISLES 14, 16 AND 18, FIRST FLOOR

An Exceptional Value
Sports Sun Glasses
75c

You will want a pair of these glasses for many Summer occasions—on the beach—golf courses—and in your car. These are unusually well-made with light, flexible temples and adjustable bridge. In a metal case. Choice of smoked, blue, amber or green lens.

Sun Glasses, with colored rims to match your bathing or sports costume—a smart new vogue, $2

OPTICAL SECTION, FIRST FLOOR

WOODWARD & LOTHROP
10TH 11TH F AND G STREETS — PHONE DISTRICT 5300

Because the Demand is Greater than the Supply—No More Will Be Available When These are Gone . .

Younger Men's
Flannel Trousers
$5

Plain white flannel sports trousers, cut and tailored to insure preciseness of fit and drape demanded by younger men. Sizes 28 to 33.

Sports Coats, $10

Suitable for wear all Summer, anywhere, at any hour of the day—these tan or blue flannel coats are very smart and neat appearing. Sizes 34 to 38.

THE SHOP FOR YOUNGER MEN
SECOND FLOOR

Helen Rubinstein's
New Summer Beauty Kit
A grand traveling companion

$5

Take this kit everywhere with you this Summer and it will help you to look exquisitely cool and composed at all times.

PASTEURIZED BLEACHING CREAM—the super-cleanser bleaches away tan and sallowness. Molds the tissues.

SKIN TONING LOTION—Use it before making up, and during the day as a quick cleanser. Refreshing as a breeze.

SUNPROOF BEAUTY LOTION—Flattering and smooth as a powder base for Summer days and evenings.

WATERLILY DEODORANT TALCUM—Gives added assurance of complete daintiness so necessary on hot Summer days.

SUNBURN OIL—Induces an even, golden tan; protects the skin.

WATERPROOF ROUGE EN CREME—stays on even in salt water. In a flattering shade becoming to all types.

SUNPROOF BEAUTY POWDER—Contains special ingredients to counteract aging, actinic sunrays. Clinging, protective.

Above Preparations Sold Separately

SUNBURN OIL, $1

Prevents redness, freckles, sunburn, and induces an even becoming tan.

TOILETRIES, AISLE 18, FIRST FLOOR

Diplomats and Statesmen Are Laying Plans for Summer Vacations

Ambassador Rosso Is Host to Dinner Party at Embassy.

THE AMBASSADOR OF Italy, Signor Augusto Rosso, entertained at dinner last evening at the embassy.

The Minister of the Union of South Africa and Mrs. Louw plan to leave next week to motor to Yellowstone National Park and Glacier National Park. They will return by way of Chicago, where they will visit the Century of Progress Exposition, and will arrive in the Capital some time in the late summer.

The Secretary of the Interior, Mr. Harold Ickes, who has been for the last few days in Morristown, N. J., where he attended the opening of the National Park, will return today to Washington.

Rear Admiral Luke McNamee, president of the Naval War College and Mrs. McNamee, and the staff of the college will hold a reception on July 14 for the new classes and their families. Admiral and Mrs. McNamee have a host of friends in Washington, where they have been stationed several times.

The Counselor of the Italian Embassy and Marchesa Diana with their three small children will sail on Saturday from New York on the Conti di Savoia to spend several months in Italy.

The Commercial Counselor of the Swedish Legation and Mme. Weidel will leave Washington the end of the week to visit in New England. They will sail for Europe August 19, for a short vacation in Sweden.

Latin-American Concert At Union Tonight.

The Director General of the Pan-American Union, Dr. Leo S. Rowe, will entertain at a concert of Latin-American music this evening on the esplanade of the Pan-American Building. Members of the Diplomatic Corps, the Cabinet, high officials of the Army and Navy and members of Washington residential circles have accepted the invitation to attend the second of the series of concerts to be given this summer.

The second secretary of the German Embassy, Herr Johann Lohman, returned to Washington from New York yesterday after seeing Frau Lohman sail for Germany.

The Secretary of the Hungarian Legation, Baron Paul Schell, has returned from Newport.

Mr. and Mrs. Perry Belmont will sail on the Ile de France on Thursday. After a short stay in London, they will go to Paris for a longer visit.

Mr. and Mrs. Cornelius N. Bliss, of New York, sailed yesterday on the Europa to spend a few weeks abroad. They have been at their home at Wheatley Hills, Long Island, for the early summer. Their son and daughter-in-law, Mr. and Mrs. Cornelius N. Bliss, jr., who were recently married at Locust Valley, Long Island, have sailed for Honolulu, where they will occupy one of Mr. Jay Gould's beach cottages during their wedding trip. Mrs. Bliss, jr., was formerly Miss Evelyn Byrd Dows, daughter of Mr. and Mrs. David Dows, of Brookville, Long Island.

Maj. A. V. Dalrymple and Mrs. Dalrymple and their four children have returned to Washington from New York, where they spent several days. Mrs. Dalrymple and her children recently arrived in New York from Los Angeles. Maj. Dalrymple and his two sons made the trip to the Capital by air. Mrs. Dalrymple and their daughters came by train.

Commander and Mrs. E. Raymond McClung will leave today to motor to San Francisco.

Mr. and Mrs. Frederic D. McKenney were hosts at dinner last evening in their home, Handley Hall, at Kensington, Md.

Mr. James H. R. Cromwell, son of Mrs. Edward T. Stotesbury, entertained at a tea yesterday at Whitemarsh, the home of Mr. and Mrs. Stotesbury at Chestnut Hill, Pa.

The Governor of Florida, Mr. Michael Sholtz, and his brother, Mr. Carl Sholtz, are at the Shoreham.

Leaving for Vienna

Underwood & Underwood.

MISS SALLIE SCHALLENBERGER, daughter of Col. and Mrs. Martin T. Schallenberger, who will sail today for Vienna, where her father has been ordered as Military Attache to the American Embassy.

Mr. Eben F. Comins has gone to East Gloucester, Mass., for the season.

Mrs. W. Wayne Wirgman and her daughter, Miss Polly Wayne Wirgman, have taken an apartment at 2301 Connecticut avenue.

Miss Hilda Peacock and Miss Frances Neff are visiting in Pittsburgh, Pa.

Miss Carolyn Perkins, daughter of Maj. and Mrs. Clell Perkins, has come down from New York, where her father is stationed, and is visiting Maj. and Mrs. Allen C. Wight.

Mr. and Mrs. W. Plunkett Stewart, of New York, have sailed for Europe, accompanied by their children. They have been passing the early part of the summer at the country estate of Mrs. Stewart's mother, the late Mrs. Edward H. Harriman, at East Williston, L. I.

Mr. and Mrs. Edgar P. Potter, of Mount Vernon, N. Y., spent the holidays at the Shoreham.

Mr. and Mrs. Grace To Sail for Europe.

Mr. and Mrs. William R. Grace, with their daughters, Miss Elise Grace, Miss Patricia Grace and Miss Allison Grace, will sail tomorrow to visit in England and France. They will join the uncle and aunt of Mrs. Grace, Mr. and Mrs. E. Berry Wall, formerly of Washington, in Paris.

Mr. and Mrs. Strickland Gillilan, Miss Alice A. Driggs and Mr. Charles J. Williamson dined together on the Shoreham terrace last evening.

A wedding of interest to Washington which will take place in London in the near future will be that of Comtesse de Fleurian to Mr. Leander James McCormick, of Chicago. Mr. McCormick, who is a member of the well-known family that founded the International Harvester Co., attended Eton and Cambridge, and decided a number of years ago to make his home in England. He is a cousin of the Commercial Secretary of the British Embassy here, Mr. Leander McCormick-Goodhart.

Mrs. Katherine Fenton, who makes her home at the Shoreham, is spending a week at Babylon, Long Island.

Two weddings of interest in Army and Navy circles will take place within the next few weeks. Miss Olga von Klinkofstrom Craven, daughter of Rear Admiral and Mrs. Thomas T. Craven, has chosen August 5 for the date of her marriage to Mr. Lionel Glenn Anderson. The ceremony will be performed in the home of the bride-elect's parents on the Severn River near Annapolis, with only a small company of relatives and close friends attending.

Miss McKinley Announces Wedding Plans.

Miss Margaret McKinley, daughter of the Adjutant General, U. S. A., and Mrs. James F. McKinley, whose marriage to Lieut. Cogswell Oakes will take place Friday, July 28, will have as her maid of honor Miss Margaret Nixon, daughter of Col. and Mrs. Cortland Nixon. The bridesmaids will be Miss Louise Smith, of Philadelphia; Miss Janet Patterson, daughter of Surgeon General and Mrs. Robert U. Patterson, and Miss Jean Kingman, daughter of Col. and Mrs. John J. Kingman. The ushers and best man have not been selected yet, but will include a group of Army officers.

Mr. and Mrs. Walton C. Clark are at the Shoreham from their home in Atlanta, Ga.

The Washington alliance of Delta Delta Delta will hold a picnic for alliance members, their families and guests at the country home of Mrs. A. M. Edwards on Riggs road Sunday from 4 to 6 o'clock. The committee in charge consists of Mrs. Victor Lumsden, chairman; Mrs. Ned Brooks, Mrs. W. F. Bernheisel, Mrs. James G. Cumming, Mrs. Thomas Davis, Mrs. Howard Eales, Mrs. W. G. Finn, Mrs. Ray Henle, Miss Helen Newcombe, Mrs. Mark Phillips.

Mrs. Gerald M. Loughlin is chairman of the subscribers for the production by Pierce Hall Players of the new three-act comedy entitled "Little White Mice," by E. de S. Melcher, on Wednesday and Thursday evenings, July 12 and 13, in Pierce Hall. Reservations may be made through Mrs. Loughlin, or by calling the office of All Souls' Unitarian Church, Columbia 10190. Miss Catherine Wheeler is chairman of the ushers.

Included in the cast of the play are Maud Howell Smith, Olga Helms, Carolyn Irish, Fritz Firey, Rose Ellen Mattern, E. de S. Melcher, Howard L. Knight, Edmund Evans, William Rodon and Gordon Backus.

Fred T. Wilson, author of "Pen Pictures of the Presidents," who now resides in Washington, will be the guest Wednesday of former Representative R. Walton Moore at Fairfax, Va., where he will visit many historic shrines.

Ready readers watch Post Classified Ads for new propositions every morning. Put your message before them and get results the same day. Just phone National 4205.

New Imported

BUFFET PLATES

Large 14-inch plates of White China with Antique Ivory Rims and Dresden Floral Decorations. So useful for Buffet and Sunday Night Suppers. Choice of five attractive decorations. $2.75

Extra Special

DULIN & MARTIN
Connecticut Ave. and K

The Terrace at the Shoreham
TONIGHT
"A NIGHT IN INDIA"
Hindu Dances and Music
"Barnes" and his Riviera Orchestra
Maxim Lowe's Music
SPECIAL DINNER, $1.75
No Couvert Charge for Dinner Patrons Remaining through Supper
Reservations by "ROBERT" at The Shoreham Hotel, ADams 0700

1921 Kalorama Road
Desirable Apartments
Reasonable Rentals
Resident Manager

EDWARDS
Formerly with Brentano's
BOOKS—MAGAZINES
709 14th St. NA. 2221

RUGS
Cleaning, Shampooing, Repairing, Storing
Absolutely by Hand, No Machinery
It pays to trust your rugs to experts. Full satisfaction guaranteed.
Manoukian Bros.
1332 Connecticut Ave.
Interpreters, Appraisers of Oriental Textiles
PO. 3026 NO. 4866

It Is Delightfully Cool In the GARDEN at
"Speaks for itself"
THE PARROT
20th and R Sts. N.W. at Conn. Ave.
Dinner, 75c, 85c and $1. Tenderloin Steak Dinner, $1.25. Luncheon, 30c, 85c, 90c and $1. Sunday Dinner, 4 to 8 P. M.
Seafoods are particularly fresh and delicious at the Parrot . . . and fresh vegetables and Southern hot breads are always on the menu.

• Something New . . .
75c
Enough for 2 Persons
PICNIC DINNER
TO TAKE OUT
A well-balanced menu of delicacies that will make your picnic a real success . . . saving you the inconvenience of hastily packed boxes at home.
Nunnally's
THE CANDY OF THE SOUTH
1035 Conn. Ave. 1208 F St.

Union Trust Company
South-West Corner 15th and H Streets North-West
"Conservative Management —Helpful Service"

NAPOLEON
will soon be in Washington
?

LAUNDRY and DRY CLEANING
The better grade of work at the usual Moderate Prices.
VOGUE
Home of the "SPECIAL PROCESS"
3608 14th St. N.W. Col. 4477

Mayors to Get Chicago Man's Finance Plan

Betters Will Air Views at Conference Today on U. S. Relief.

Efforts to work out a financing plan whereby municipalities can obtain maximum benefit from the administration's public works program are to be made in behalf of the cities today by Paul V. Betters, of Chicago, who came to Washington yesterday to represent the United States Conference of Mayors in a series of conversations with Col. Donald H. Sawyer, public works administrator.

With the bonded indebtedness of a large portion of the cities already up to the limits prescribed by State laws, a new method of paying for municipal public works projects must be found before these municipalities can participate on a large scale in the President's $3,300,000,000 program for unemployment relief through construction, Mr. Betters contended.

Betters, who is secretary of the conference of mayors, estimated that about 70 per cent of the public works construction in the recovery program must be accomplished by cities, pointing out that a comparatively small portion of the building can be done in rural communities by States and counties.

A plan whereby the immediate financing of municipal public works will be done by the Federal Government, which in turn will lease the construction to the cities until paid for by tax receipts, may be worked out in the conferences with Col. Sawyer. In those cities, which have not extended their bonded credit to the legal limit, it is expected that 70 per cent of the public works cost will be financed by further bond issues, 30 per cent by direct Federal grant, though no definite statement on this point has been made by officials of the Public Works administration.

If Betters' efforts to liberalize the administration's credit regulations are successful, it is likely that a general conference of municipal executives and administration officials will be held here in the near future.

Sir John Simon's Health May Force Long Rest

London, July 4 (A.P.).—The health of Sir John Simon, British Secretary for Foreign Affairs, is causing increasing anxiety to his friends and it is understood that when the World Economic Conference is over he may take a long vacation, probably at sea.

Actress Named in Tax Lien.

Los Angeles, July 4 (U.P.).—Helen Twelvetrees, screen actress, was named today in a Federal income tax lien which charged she still owed the Government $1,056 on her 1932 assessment. Harry N. White, a studio executive, likewise was alleged to owe $189 for 1932.

Glorious Fourth Had by All; 200,000 Jam Monument

Record Capital Throng Is Worry to Police, But None Is Hurt.

A turnout unequaled in Washington's past celebrations of the "Glorious Fourth" jammed downtown streets last night, to present a problem solved by special police details only after a several hours' hard-fought battle.

Long before dusk slopes of the Monument Grounds were crowded with early comers to watch the annual pyrotechnical display. A short time before the flaring "Good Night," an unofficial estimate of the throng was 200,000 to 225,000 persons.

Parking at Premium.

Parking spaces throughout the downtown area were at a premium. Hundreds of automobiles circled in and around Potomac Park during the fireworks display. The entire force of United States Park police were called to duty.

Skilled in their work from past performances, officers of both the Metropolitan and Park Departments handled the huge crowd in a manner to be lauded.

At the celebration's conclusion a concentrated rush was made for parked machines. For a time it looked as though a serious situation would result from the sudden increase in traffic flow.

All Cars Rerouted.

All cars in the Monument Grounds vicinity were rerouted through Potomac Park. The stream of traffic headed into Southwest Washington, with the result that many streets were impassable for more than an hour.

No casualties were reported from the jammed area. Shortly before midnight police were still attempting to clear the thoroughfares.

The largest crowd in the history of daytime holiday celebrations was reported at the Tidal Basin yesterday afternoon. Boat races attracted the unusual crowd when polo games scheduled in Potomac Park were canceled.

Gibson Is Reported Out Of Danger After Crash

Los Angeles, July 4 (A.P.).—Hoot Gibson, cowboy film actor who was injured when his airplane crashed at the national air races yesterday, was reported out of danger today. Dr. Harry Martin said Gibson was suffering from fractures of the first, second and third lumbar vertebrae, first, second and third right ribs, and injuries to the transverse tracheae.

Former Editor Here Dies of Heart Stroke

New York, July 4 (A.P.).—Benjamin Baker, 61, financial analyst and editor of the Annalist since 1925, died of heart disease today.

Baker was graduated from Harvard University in 1897 and for the next nine years was a special writer for the Boston Transcript. He later was editor of the Navy, a defunct publication in Washington.

Social Service Plans Occupy Sorority Group

The second day of the annual convention of Alpha Omicron Pi Sorority, being held at Arlington Hall, Arlington County, was devoted to a discussion on social service work by Mrs. Mary M. Breckinridge and Bland Morrow, which was attended by the 160 delegates representing practically all States in the Union. The meeting was presided over by the national president Kathryn Bremer Matson.

A round table discussion of national social service work was held by active and alumnae chapters in the afternoon.

Beginning at 9 o'clock today and continuing until noon a business session will be held, attended by all delegates. A boat trip to Mount Vernon, with a picnic supper, is planned for the afternoon.

Thursday morning will be devoted to a business session. At 2 o'clock there will be a sightseeing trip to places of interest in Washington. In the evening the convention dance will be held in the ballroom.

Friday a business session will be followed by a sightseeing trip in the afternoon. The annual election of officers will be held Saturday afternoon, followed by installation at 2 o'clock. The convention will close with a banquet at the Mayflower Hotel, Washington, at 7 o'clock.

Trial of Harriman To Open Tomorrow

New York, July 4 (U.P.).—Joseph W. Harriman, former chairman of the Harriman National Bank & Trust Co., will go on trial in Federal court tomorrow charged with making false entries in his bank's books.

Oyster Problem Called Statewide

Delegate Hall, of Leesburg, Says Industry Isn't Local After Tour.

Richmond, Va., July 4 (A.P.).—The first of a series of General Assembly "first-hand" information expeditions, to the Tidewater seafood beds, returned here today with Delegate Wilbur Hall, of Leesburg, leader of the group, asserting the "men who live down there on the water, who regard the oyster industry problems as personal or strictly Tidewater, are wrong."

"The oyster industry belongs to the whole State and it should be considered by the General Assembly as such," said the northern Virginia member of the Fisheries Commission.

The group of nine led by Mr. Hall left here Sunday on the Commodore Maury, flagship of the State oyster patrol fleet. Since then they have toured as much of the Tidewater seafood area as a hard southeast blow would permit. Most of the trip was confined to the Eastern Shore section.

"Our trip for the last two days was merely a preliminary," Mr. Hall said. "Several others will be made, and all the groups will include men from up-State just as this group did."

Coldest Fourth in 26 Years Makes Capital Folk Shiver

Residents of Washington experienced yesterday the coldest Independence Day in 26 years. It was in 1907 when last the thermometer dropped as low as 52 degrees on a Fourth of July, but it hit that same low record at 5 p. m. yesterday. Celebrators donned warm sweaters and jackets before starting out in search of their holiday fun.

The temperature rose gradually as the day went on and reached its high point, 79 degrees, at 5 p. m. and the Weather Bureau predicted slightly increasing warmth and mostly cloudy weather for today. The rainstorm that whipped the Atlantic Coast and Chesapeake Bay Monday night was held responsible for the chilly weather.

A clear and beautiful day after the coldness waned was a pleasant relief to the morning's chill.

One of Dozen Carried Into Ocean Is Drowned

New York, July 4 (A.P.).—It was rather chilly for bathing today, but the beaches were thronged and life guards had a busy day. At Rockaway Point a huge comber suddenly crashed upon a breakwater on which a score of persons were lounging.

M. PASTERNAK
1219 CONNECTICUT AVE.
FINAL CLEARANCE
starts today—the well known PRE-INVENTORY SALES . . . in which Pasternak clothes of dependable quality are offered at a fraction of their actual worth, to close out!

Spring and Summer Fashions		
Coats	$10	$19
Regularly $29 to $55		
Suits	$15	$19
Regularly $29 to $65		
Dresses . . .	$15	$19
Regularly $35 to $85		
Hats	$2.50	$5
Regularly $6.50 to $15		
Deb Frocks . .	$5	$10
Regularly $16.75 to $32.50		

No Returns No Charges All Sales Final

eugene

Or FREDERIC'S (Standard) PERMANENT WAVES $3.95
All Waves Wrapped by Mr. Anglin | for a short time only.
Genuine Materials Used
ANGLINS BEAUTY SHOP
Clifton Terr. Apts. Col. 10136
14th at CLIFTON

Try the Pyle Process
How thrilling to find one's home decorated with fresh clean, germ free rugs.
For Cleansing and Storing
CALL MR. PYLE
Nat. 3257-3291-2036
Sanitary Carpet & Rug Cleaning Co., Inc.
106 Indiana Ave. N. W.
Members Rug Cl. Inst. of America

M. LIPNICK
Interior Decorator
The largest stock of upholstering materials in Washington.
Finest imported materials at a fraction of their value.
Upholstering and drapery work at actual cost of labor during the summer months.
1204 18th St. N.W.
At Conn. Ave.

PIERRE
LUNCHEON 75c-$1.00 TABLE D'HOTE DINNER $1.00 - $1.25

CONN. AVE. AT QUE ST.
SANDWICH SHOP
OPEN ALL SUMMER
Cold buffet lunch, sandwiches, salads, ice cream, coffee, tea, cold beer. Plate Lunch. Pierre's well known Hors d'Oeuvre Lunch now being served in Sandwich Shop.

Show them the SHORTEST route to your STORE Mr. Merchant
Special Sale TOMORROW
Telephone orders delivered
Just call ADams 9940
19¢

You needn't lose the trade of your customers when they are too busy to shop in person. Show them how to take a quick shopping trip—by telephone.

Make it easy for your customers to visit you—not once a week, but daily, hourly—by including your telephone number in all your advertising, on your stationery, on your bill forms —wherever your name appears.

See the Bell System exhibit at the "Century of Progress" exposition in Chicago, June 1 —October 31. Telephone for hotel and other reservations.

It's the Modern thing to do

The Chesapeake and Potomac Telephone Company
723 13th Street N.W. (Bell System) MEtropolitan 9900

The Meanderer

Robes for Male Bathers Designed to Add That Sheikish Touch.

Bathing beauty honors may go masculine if many sun-browned young men wrap themselves in the Algerian striped beach sheet a smart Washington bath and beach shop is introducing.

This huge sheik-making arrangement is of sofest chenille cloth, a material worthy of a far Eastern prayer rug. Its stripings are of red, blue and yellow, so dashing in their effect against the bronzed male skin. The bizarre wrap may be a rug for a sun bath. The couple of dollars or so for the bright purchase will seem trivial to the wise man shopper for the value he receives.

No reason at all now for those who have always wanted to install a shower bath to deprive themselves longer of such a supreme comfort. Two screws, a hammer and a handy man will install in a few minutes a new type shower the Meanderer has found. It attaches to the bath tub plumbing, making no new plumbing necessary. This new shower device costs $3.50 in an up-to-date bath shop.

Red bath mats, red towels—navy blue bath mats, black bath mats, deep green bath mats—with towels in corresponding colors—are fashion's latest. The young moderns like them, while their mothers are saying, "Well, I don't know. I've always thought pale colors were prettier in the bath room." But young mothers should vote heavily for the navy blue or black mat and the towel well covered with dark stripes or patterns for the grimy hands of the children.

Chenille bath mats with a silky sheen that are ever so good looking are practical, too, for they are tubable. They will keep their color, even with repeated washings. They are sufficiently attractive to use in bedrooms. Oval rugs of this type in green or in orchid will look well with summer bedroom furnishings. The rugs cost $2 and up. If the rugs in stock do not fit into your decorative scheme of things, your own distinctive desires in bath or bedroom rugs may be ordered.

Waterproof rouge that stays on even in salt water comes to the summer belle from the laboratory of a famous cosmetician. A sunproof beauty powder contains special ingredients to counteract ageing actinic sunrays. These cosmetics and other worth-knowing-about summer helps are in a special summer beauty kit that would make a valuable traveling companion on any hot-weather excursion. They may be bought separately, also.

Shoulders that are wide, trimmed and flat, a sheath-like body and an almost hobble skirt, with fullness about a foot above the ankle are characteristic of a new silhouette for autumn evening gowns, a silhouette just introduced by a world renowned designer. The new line is said to be flattering. The perverse Meanderer can't help getting a private giggle over how some of us long, tall girls will look in the "sheath gown."

Telephone questions on The Meanderer's column to The Washington Post, National 4205, Extension 19; or address The Meanderer, The Washington Post, inclosing self-addressed, stamped envelope for reply.

German Population Grows.

Berlin, July 4 (U.P.).—Germany's population has increased nearly 3,000,000 since 1925, preliminary returns on the national census showed today.

The Stylefinder Family

In Town

(All rights protected by the George Matthew Adams Service—Trade Mark Registered U. S. Patent Office.)

By Mary Brook Lucas

The big "Fourth" holidays are over! Beaches, mountain haunts and lakes are now a memory. Jeanne comes back to town in a brown dotted swiss dress and jacket with embroidered white linen collar and cuffs. Practical, cool and very good looking. It is equally attractive in navy blue.

A semiformal gown for late summer is in a sheer chiffon printed with yellow and white daisies. It is ankle length. The black crepe satin model is cut with a high front neckline and extremely low V in back. A separate skirt of chiffon ruffles wraps around the waist and ends in a train.

After the day's shopping tour Jeanne relaxes in the sweetest of cool dressing gowns. The Victorian sleeves, high-bloused waistline and trailing skirt are lovely in tiny rose printed batiste. "That mountain trip didn't help my complexion," she muses. "What I need is a facial and a good rest."

After creams, astringents, eye wash and 30 minutes of complete relaxation, Jeanne emerges pretty as a picture ready for the Supper Club party. Over a youthful white mousseline gown she wears a roman striped taffeta coat with balloon sleeves. A matching taffeta sash is floor length. Notice the star hair clip?

Tomorrow—Midsummer Straws.

The Mode . . . . . Dare

FORGIVE me if I wax waxey about things, won't you. But I have spent weeks 'n' weeks finding out things 'n' things about new man-made materials, and now I have to overflow with the knowledge and the information!

You know the soft loveliness of suede? You know how it flatters, how it enchants, how it thrills with its touch? Well, and who doesn't know how it spots and how it doesn't clean and oh, how it lotsa things that makes it for the few and not for us all!

Well, suede was nature's idea. But man improved it with "sways de swah," so there! And this material . . . washes, with soap and water; or cleans; and it doesn't rain-spot—or if it does you wash the spots all out; and it is like a new-born lamb—I mean suede, again. And it has a silk-like lining which is delightful to the skin, whilst the sway de swah side turns its dull finish and elegant exterior to the public.

The manufacturers of these new man-made materials have sense, too. They give us something that looks as though it surely should be $10 or $12 a yard—for a dollar and very few pennies. So what? We have all the advantages of the beauty of a nature produced covering, with all of the economic and technical advantages of an intelligently handled, man-improved cloth. Sway de swah is a perfect example. You just ask to see it, using this name, and tell me wether I'm right!

As to colors, something in the process of making this material makes the colors soft and dull and altogether delightful. Transparent rubber beach pajamas, and rubber bathing suits can have their brilliant colors, but when it comes to what she wears on the street, Miladi elegante prefers these flattering and soft, subtle colors. They flatter her, that's why.

Well, that's another of those new, man-made materials for which we women should be grateful and thankful!

* * * *

Sway de swah is slightly stiffer than pique, so I made over some sleeves with it, and what a success! Such a success, in fact, that I forthwith got sleeve minded again and started making all sorts of sleeves over—those that had missed the last sleeve-making bee. A couple of very good and expensive dresses had big ruined spots under the arms, too—which might happen to anyone, with these funny weather changes. And was that a problem to figure out! Well, figure it out, we did—and I knew you would have things like that worrying you, too—so I made the leaflet of sleeve makeovers to include sleeves that had been ruined underneath. Send a stamped, self-addressed envelope to the Dare Department of The Washington Post for this if you would like to see it—the leaflet is instructive and you will be able to save some dresses out of the discard—with it's help.

Au revoir.

(Copyright, 1933.)

Church Crisis Sends British Aid to Berlin

Gloucester Dean Travels to Probe Nazi Link to Protestanism.

Berlin, July 4 (A.P.).—The seriousness of the church situation in Germany was illustrated today by the arrival of the Rev. A. S. Duncan-Jones, Dean of Chichester, on behalf of the Bishop of Gloucester, to investigate whether German Protestantism is drifting under a Nazi commissionership.

This was further indicated in the fact that Lutherans in Norway were collecting funds for the support of German ministers dismissed for insisting on freedom of conscience.

Three Points Stressed.

Preliminary negotiations between Ludwig Mueller, head of the German Evangelical Church Union, and church factions indicate that adherents of Dr. Friedrich von Bodelschwingh, chosen recently as the first evangelical reichsbishop, demand three points: Restitution of suspended church officials, freedom of the church press and use of the broadcast by non-Nazis also.

It was recalled that the Nazis seized the church press and the broadcast.

Dr. von Bodelschwingh was elected reichsbishop by the representatives of all the 29 Protetsant churches in Germany over the strenuous opposition of the German Christians (Nazis), who supported Mueller as their candidate.

Arrests Reported.

Reports reaching followers of Dr. von Bodelschwingh from various parts of the Reich indicated arrests in a number of localities last Sunday of pastors who refused to fly the flag and conduct services of thanksgiving instead of devoting the day to meditation and prayer as originally planned.

Upon the personal intervention of President von Hindenburg those arrested were released.

Munich, July 4 (A.P.).—The Catholic Bavarian Populist party tonight announced it would dissolve voluntarily.

Count Eugen Quadt-Isny, who was empowered to act for the party, issued a statement reading:

"Through the revolution, there is no possibility offered for activity outside the National Socialist party. Every member, therefore, is free to help the reconstruction of Germany through the direct leadership of Chancellor Hitler."

The Bavarian Populists held 19 Reichstag mandates.

Raids on party headquarters and the arrest of leaders on June 26 foreshadowed dissolution of the organization.

Men Beauty Conscious?

Joan Blondell, Frances Ingram (center), and James Cagney.

Hollywood, Calif., July 5 (Special)—"We'll see the day when the barber shop and beauty parlor will be merged into a new kind of beauty service station catering to both sexes," says Miss Frances Ingram, beauty consultant, now in Hollwood to make a study of "make-up" trends.

"Men here in Hollywood are as careful about their 'make-up'—even off the lot—as are women," Miss Ingram said. "It is no longer 'sissy' for a man to use cosmetics and take beauty treatments."

"Hollywood Through the Looking Glass," will be the title of a radio program Miss Ingram will put on the air as a feature of her talks so popular with radio listeners.

Coolidge's 61st Birthday Marked by Scout Wreath

Vermont Boys Visit Grave and Join President in Tribute.

Plymouth Notch, Vt., July 4 (A.P.).—Boy Scouts of Vermont paid tribute today to the memory of another son of Vermont who rose to the Presidency of the United States and whose body was laid to rest in Plymouth Notch, his birthplace, early this year.

The occasion was the sixty-first anniversary of the birth of Calvin Coolidge—and the first such anniversary following his death.

Upon the unmarked grave today, when the Boy Scouts came to lay their wreath, there rested two other tributes—a wreath sent by President and Mrs. Roosevelt, and a flower pot containing wild flowers gathered in nearby fields by citizens of Plymouth Notch.

A hundred Boy Scouts from all sections of Vermont participated in the pilgrimage.

They came to this tiny upland hamlet, ringed round by the Green Mountains, viewed the little room in what is now the general store in which the thirtieth President was born, and then gathered in the small white church to hear Herbert Moore, Plymouth citizen, tell about the community.

Their pilgrimage took them to the Coolidge homestead, where Miss Aurora Pierce, long the Coolidges' housekeeper, showed them the historic room where President Coolidge was given the oath of office by his father after President Harding's death. They saw, too, such homely Coolidge family relics as the kerosene lamp by light of which Plymouth's son was sworn into office.

Then they moved on to the cemetery, where the dead of the hamlet sleep, a cemetery set in a terrace of a sharply sloping grassy hillside.

Speakers eulogized Plymouth's illustrious son, and one of them, Leon S. Gay, of Cavendish, president of the Windham-Windsor Boy Scout Council, reviewing events of the early life of Coolidge, said his career had exemplified in high degree the basic rules of scouting such as loyalty, trustworthiness, honesty, courtesy, and righteousness. The Scouts, and about a hundred tourists listened.

It was quiet in the little cemetery, a warm sun shone and a brisk wind rustled the leaves of the maples. A quarter of a mile distant, in the village, a few firecrackers broke the silence.

Eagle Scout Leslie Burton, of Troop 3, Battleboro, laid a simple wreath on the grave and a bugler sounded "Taps."

Forest Glen Knights To Install on Tuesday

Installation of officers of the Forest Glen Council, Knights of Columbus, will be held at St. John's Hall, Forest Glen, Md., next Tuesday night. The ceremonies were scheduled last night, but were postponed because of the holiday.

The ceremonies will be conducted by Douglas Wade, District Deputy of Silver Spring. Officers to be installed are Louis C. Beall, grand knight; Eugene E. Ruppert, deputy grand knight; Robert Conroy, chancellor; Paul Stevens, recorder; A. J. Ganey, treasurer; Paul D. Taggart, advocate; Lawrence Peter, warden; James E. Beall, inside guard; J. M. Haugh, outside guard, and A. J. Wade, trustee.

Culbertson's Bridge

731

A DECEPTIVE PLAY.

DECEPTION in real life is not an admirable trait, but in the miniature world of cards it will, if properly employed, greatly increase the effectiveness of the player using it. This is particularly true at the Contract Bridge table. Deception can be used to achieve winning results either in the bidding, during the play of the hand as Declarer, or during the play when on the defense. On the hand below an example of a very clever ruse by the Declarer is shown. This play enabled South to get a clear-cut top score on the board.

South, Dealer.
Neither side vulnerable.

	♠ 6 4 3 2 ♡ 9 5 3 ◇ A K 10 7 5 4 ♣ —	
♠ A 5 ♡ A 6 4 ◇ Q 9 2 ♣ Q 7 5 4 3		♠ K Q 8 7 ♡ 10 8 7 ◇ 8 3 ♣ 10 9 6 2
	♠ J 10 9 ♡ K Q J 2 ◇ J 6 ♣ A K J 8	

The bidding: (Figure after bid in table refers to numbered explanatory paragraph.)

South	West	North	East
1♡	Pass	3◇	Pass
3NT	Pass	3NT(1)	Pass
Pass	Pass		

1—Although North has a void suit and two suits without a single high card in them, he fears that a three-diamond call by him at this point would be too much in the nature of a sign-off. Knowing South to be a sound player, he feels fairly certain of some sort of diamond fit and sees a very good chance of winning 6 diamond tricks at a notrump call. He therefore decides to contract immediately for game in notrump rather than take the chance that South will pass to a three-diamond call.

West's Opening lead was the club 4. A heart was discarded from Dummy and East quite properly played the 9. South even before playing from Dummy on this trick, immediately took stock. He saw that with the club Opening he was sure of three club tricks and that if the diamond finesse worked and the suit broke, he would have the nine tricks necessary to fulfill his contract without even letting his opponents in. He also knew that a great many other players would reach a contract of three notrump on this hand and that a good many of them would, in addition to trying to set up the diamonds, try to win some heart tricks and thereby get a better score on the board. To make any heart tricks, however, necessitated allowing the opponents in at least once, even assuming that the diamond finesse would work. South further knew that if he won the first club trick with the Knave, either East or West, upon getting in with the Ace of hearts, would realize that a club continuation was hopeless and that the only hope of defeating the contract was to sift to spades. South, aware that he was wide open in this latter suit, knew a shift would be fatal to his interests.

South, therefore, decided to take drastic measures to make sure that the opponents would not shift. On the Opening club he discarded the heart from Dummy and immediately topped East's 9 with the Ace in his own hand. This play turned out even more successfully than he had hoped. West was the player who held the Ace of hearts, and, after winning the first round of hearts with this card, immediately continued with another low club. South, in relating the hand to me afterward, said that he almost repeated his false card on the second round of clubs, as, in case the diamond finesse was wrong, he wanted a third round of clubs to be played rather than the spade shift. A little thought, however, showed him that this policy would not be a wise one at this time East and West were pretty sure to wake up. He therefore won this second round of clubs with the Knave in his own hand, and a look of great astonishment came over poor West's face.

There is nothing to the rest of the play. The diamond finesse worked, fortunately for South, I must admit, and the heart suit broke. Thus, Declarer was able to take the rest of the tricks, making six-odd for an absolute top-score on the board.

Opportunities for plays of this sort come up very rarely, but when they do, one must be alert and be prepared to take advantage of them. It takes a pretty far-sighted defensive player to read a play of this sort and make his proper shift to another suit.

TOMORROW'S HAND.

In what manner could a hand such as the one shown below be dealt in the natural game of Bridge?

South, Dealer.
Neither side vulnerable.

	♠ — ♡ A Q 9 7 5 3 2 ◇ A Q 9 7 5 3 ♣ —	
♠ K J 10 8 6 4 ♡ — ◇ — ♣ K J 10 8 6 4 2		♠ A Q 9 7 5 3 2 ♡ — ◇ — ♣ A Q 9 7 5 3
	♠ — ♡ K J 10 8 6 4 ◇ K J 10 8 6 4 2 ♣ —	

The hand will be discussed in tomorrow's article.

(Copyright, 1933.)

What Today Means

By Mary Blake.

"CANCER."

IT will be difficult on this day for any two minds to come into accord; agreements forced through on this date will be susceptible to violation and even in what appears to be an "air-tight" contract, loopholes may make an appearance. Children should be guarded against injury as a result of overtaxation in athletic games as they will be inclined to strain themselves to the utmost on this date.

The child born on this July 5 will in all probability be a money maker. An acquisitive nature and an eye for making deals will early lead him into bartering ventures. Without taking advantage of the other person, he will get all he is entitled to, and seldom, if ever, will he himself be "gypped." A life in some business enterprise will bring him great returns.

If July 5 is the date of your birth, you are not the type of person who lets himself be bound by past mistakes; you learn from your mistakes and profit accordingly, but you do not worry over them nor fear unforeseen consequences. You are inclined at times to be too trusting and too unsuspecting; others take advantage of you and you are not quick enough in rising to your own defense. Your greatest difficulties in life will come from money matters; you seem not able to save and you are too willing to borrow to meet the emergency. You must learn to be more prompt in meeting your obligations.

Born on July 5, you do not lose your head under any circumstances; when others are at a loss for words or acts, you are able to assume leadership and control the group. This is true whether the situation involves physical dangers or otherwise.

Successful people born on July 5: Isaac Hays, physician.

David G. Farragut, first admiral, United States Navy.

Phineas T. Barnum, showman.

(Copyright, 1933.)

How to Get Well

By Dr. W. A. Evans.

WHY A FOUR LEGGED CHICKEN?

RECENTLY the newspapers carried a story about a chicken with four legs and three wings just hatched somewhere. The theory of this story, I presume, is that this is unusual enough to be news. Of course, it is rather stale news because that happens every little while everywhere. Maybe it is the more acceptable as news because most of the readers will find in the item an opportunity to tell about the chicken just like that which he saw once.

How it happens that a chicken gets four legs or three wings or both should be a better story. Not everybody knows about that. After they have read the explanation they can tell it to the other fellow and that makes the story better news—for the man who has the floor.

In the chicken's egg there is an embryo which, when everything is right, can be expected to grow into a chicken. This embryo is commonly invisible. It is, in fact, a single cell. Fertilization consists in the the addition to this cell of another cell, but the two fuse and the result is one cell. It is this one cell that counts in the formation of the chicken. All the remainder of the egg—the white and the yellow—is merely food stored there for nourishment of the young chick.

Development starts in the embryo by this one cell dividing into two. These divide into four and so on ad infinitum. Presently these cells begin to arrange themselves to make legs and wings and other structures. Development of the embryo into a chick proceeds in accordance with an inherited plan, everything working out with clock-like precision.

Occasionally, instead of one chick, there are two. We say there are twins. If twin chickens are developing from either one or two embryos in the same egg they are sure to be crowded. An egg was not built for two, but in some cases there are twins nevertheless. As the two developing embryos grow in the crowded space they jam each other. One is liable to overgrow the other, destroying the parts that are overgrown. That is just what happened in the case the telegraph notice told of. This was not one chicken. It was two or, more accurately, one and a part of another. This chicken was a twin. The embryo of the surviving bird had overgrown that of the twin, destroying all of the visible parts except two legs and one wing. Those extra two legs and one wing is all that is left of the second bird. When careful dissection of monstrosities of this type is made, other parts of the cannibalized twin are found imbedded in the surviving brother. However, might has made right, and most of the acquired brother has been liquidated—to borrow a phrase used by world economists and politicians. And that's the whole story. The surviving bird—the conqueror—pays for his success by being fastened to the surviving parts of the dear departed. In most of the battles of the world the victor is chained to the vanquished. In that way he pays the penalty of his victory. Which is news to a chicken.

Honey.

J. S. writes: Will you please write something on the benefits derived from honey?

Reply.

Honey is very palatable and wholesome form of sugar. Its use as a food is very old. It was the savage's principal source of food sugar thousands of years ago. The Bible refers to milk and honey as the favored foods of the early days of Bible history. It has the virtues and disadvantages of other forms of food sugar. The claim that it can be used with entire safety by diabetics has not been established.

Daily Recipe

Cucumber Salad, Serving Three.

½ package lemon-flavored gelatin mixture
2-3 cup boiling water
3 tablespoons vinegar
2 tablespoons sugar
¼ teaspoon salt
1 cup diced cucumbers
½ teaspoon chopped onions
1 tablespoon chopped pimientos

Pour water over gelatin mixture and stir until it has dissovled. Cool. Add rest of ingredients. Pour into glass mold. Chill and serve on lettuce.

Elks Band to Play.

The Elks Boys Band, comprised of 80 boy musicians, will furnish music for the annual carnival which opens at St. Gabriel's Church Monday. The band will play under the direction of James L. Kidwell.

Today's Crossword

ACROSS.

1 Fastener
5 Soak up
8 Large flat-bottomed boat
12 Regiment in the Turkish army
13 Chum
14 Press
15 Frolic
16 American Indian
17 Girdle
18 Warden
20 Dwelling places
22 To a point inside
24 Swiss canton
25 Resounded
28 Bury
31 Help
32 All that could be wished
34 Be indebted
35 Fortification
37 Commanded
39 Anger
40 At no time: contr.
41 Hate
44 Eloquent speaker
48 Ireland
49 Sick
51 Auction
52 Small wild ox
53 Vegetable
54 Ardor
55 Haunts of wild animals
56 Understand
57 Adroit

DOWN.

1 Listen
2 Medical plant
3 Identical
4 Kind of apple
5 Gushed
6 Cereal grass
7 Supplication
8 Bribe to commit perjury
9 One to whom money is owed
10 Leer
11 Moistens
19 Locomotives
21 Constructor
23 Greek theater
26 Automobile
26 Untruth
27 Mathematical operation
29 Female shoop
30 Color
33 Small areas
36 Scenes of conflict
38 Rubbed out
41 Lifeless
42 Sea eagle
43 Tilts
45 Story
46 Patron saint of Norway
47 Lease
50 Shelter

YESTERDAY'S ANSWER.

A	S	H		F	I	R	S	T		C	H	I
F	E	E		A	R	E	T	E		R	U	N
T	A	R		S	E	V	E	N	T	E	E	N
			A	M	T		I	D	E	A		
J	U	L	Y		D	O	N		E	T	N	A
A	N	D		F	I	B		S	N	E	E	R
I	C		S	E	V	E	N	T	Y		W	E
L	U	R	E	D		S	A	Y		P	E	A
S	T	E	T		P	E	G		I	L	L	S
			F	O	U	R		O	N	E		
W	H	I	N	N	Y	I	N	G		A	S	A
H	E	N		T	O	N	E	R		S	I	X
O	R	E		O	R	A	T	E		E	R	E

(Copyright, 1933.)

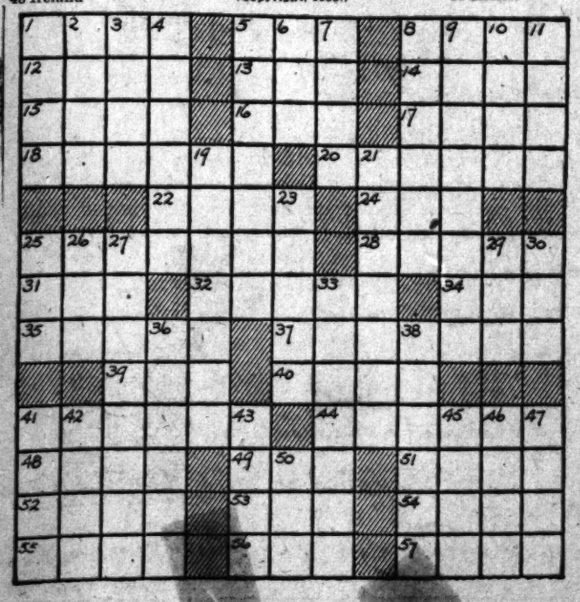

Styleaday

A bright scarf accents the string beige ribbed crepe sports costume sketched. The sleeveless dress is simply tailored.

Star's Money Shrinks

Associated Press Photo.

The changing value of the dollar had much to do with the coming home from England of Thelma Todd (left) and Sally Eilers. They are shown as they arrived in New York. Miss Eilers made a bad bargain when she demanded pay for her film work in American currency. Miss Todd came out ahead by accepting British pounds.

NAPOLEON will soon be in Washington ?

$10.95 Printed Chiffons

like these will flock smart young things to

The Junior Deb Shop

$7.95

Plaid chiffons! Striped chiffons! Flowered chiffons! for all-day wear, with jackets in the lengths smart juniors prefer—or jacketless, and equally as attractive. Some have touches of organdy and lace, others are trimly tailored with novel lacings at neck and shoulder; still others are the more dressy type, in subdued pin stripes with vivid bows for contrast. There is so much individuality displayed, the junior deb and all her friends can select without fear of duplication. In sizes 11 to 17.

JUNIOR DEB SHOP—FIFTH FLOOR

THE NEW Jelleff's

1216-1220 F STREET

Institute Told Consumer Big Recovery Need

Deane Plan to Sustain U. S. Income as Workers' Aid Explained.

Charlottesville, Va., July 4 (A.P.). Workers must be provided with sufficient purchasing power to raise the total consumption of the United States to the level of the total producing capacity, Dr. Henry Kittredge Norton, author, said here tonight in an address before the University Institute of Public Affairs.

Dr. Norton explained to his hearers the proposals of the "Deane plan," progressive expansion of consumption through the use of funds which would otherwise go into excess producing capacity.

This is to be accomplished, he continued, by means of a revolving fund which contributes to consumption whenever necessary to sustain the income and value of the national wealth. This fund is replenished by a fractional contribution from the additional income thus assured.

Plan Is Explained.

He explained the plan for giving supplemental compensation to all workers whose employment falls below regional averages based on the average weekly hours of employment for the preceding month.

Funds for the supplemental compensation would be collected from workers whose hours of employment exceeded regional averages, from equal amounts to be collected from their employers, and from special surtaxes levied on higher incomes.

The prediction that next year would see the elimination of the fee system from Virginia was voiced this afternoon before the county government round table of the institute by Fred T. Prufer, former executive clerk of Augusta County.

"The fee system is a source of great dissatisfaction and has been for many years," Mr. Prufer said. "This is the most opportune time in the history of the Commonwealth to abolish this unscientific and unfair means of compensating public officials."

Strong Opposition Seen.

The speaker based his prediction on the fact that all three Democratic candidates for governor have expressed definite desire to abolish the system, and that candidates for the next House of Delegates seem almost unanimously opposed.

South and Central American nations that have defaulted on their bonds should not be more severely criticized than cities, counties and States in this country that have adopted the same procedure. Walter M. Van Dusen, former banking adviser for South American countries, said here today in an address before the Latin-American Round Table of the institute.

Mr. Van Dusen told the group how holders of Latin-American bonds can proceed to secure the best settlement of their claims. It was suggested that Latin-American governments, when in difficulties over foreign debt service, might well invite a mission of foreign financial experts to appraise their capacity to pay and to recommend a scheme of arrangement with foreign bondholders.

Dr. John M. Chapman, associate professor of banking at Columbia University, in an address before the round table on money, banking and the financial situation, said that the bank failure movement is not yet ended, asserting that "too many banks have been reopened since the bank holiday."

4 Win Gold Medals In Edgemoor Swim

Barbara Gray, Rosemary Harris, Janet Hartz and Tom Mott were awarded gold medals in the swimming competition of the Edgemoor Independence Day celebration at the Edgemoor Clubhouse, Bethesda, yesterday.

Silver medals were won by Flavia Lee, Marjorie Dawson, Eleanor Bishop and Sonny Edington. Winners of bronze medals were Peggy Mitchell, Peggy Tuckerman, Louise Owen and Billy Bond.

Three District of Columbia swimming champions, Lois Bates, Lenore Taube and Marie Duval, were judges. Pat Hays was starter.

The program, which also included a tennis tournament, a mixed baseball game and a dance, was arranged by Robert F. Fleming, Judge R. Granville Curry, Patrick Walker, Walter R. Tuckerman and Mrs. J. Eliot Moran.

Three Burn to Death After Wreck of Auto

Santa Rosa, Calif., July 4 (A.P.). Three persons were burned to death early today on the Redwood Highway seven miles north of here when their car skidded on loose gravel at the side of the road, smashed into a telephone pole, overturned and burst into flames.

The dead were identified as Paul Pastero, Santa Rosa restaurant owner; his wife, Katherine 38, and Amso Tamasi, garageman of Healdsburg, near here.

Reforestation Jobs Filled in Virginia

Men to fill the 1,600 reforestation army jobs in Virginia have already been selected by welfare agencies in the cities and counties of the State, Arthur W. James, chairman of the Virginia State emergency relief committee, said yesterday.

The committee is awaiting word from the Army about notifying the men, who will report to the nearest Army recruiting station.

Alexandria Building Is Sold.

The First National Bank, trustee, has sold to Maurice D. Rosenberg the store and apartment building on the south side of King street, between Washington and St. Asaph streets, Alexandria, belonging to the estate of the late John A. Cogan. The purchase price was $14,700.

Silver Spring Lions to Meet.

Members of the Sliver Spring Lions Club will hold the first meeting of the fiscal year tonight at the Alhambra Restaurant under the leadership of the new president, W. Edwin Warfield. Miss Salome Alger, soprano soloist at Grace Methodist Church, of Washington, D. C., will give several selections.

Winners In Tidal Basin Boat Races

Post Staff Photo.

Winners in the boat races held under the direction of the Southeast Outboard Motor Boat Association in Tidal Basin yesterday. Left to right, William Morawski, first place in the family outboard class; Carvel Lucas, second place in A class; Buss Stagmer, jr., first place winner in A and B class; Frank Mitchell, first place in outboard class, and Dick Mitchell, winner of first place, A class, special races.

Littlepage Talk Marks Takoma Park's Holiday

U. S. Army Band Plays to All-Day Exercises; Scouts Give Exhibition.

With the annual Department of Playgrounds-Takoma Park Citizens' Marathon climaxing the day's events, Takoma Park celebrated the Fourth of July with a full day's program.

Following a parade in the morning, in which various civic organizations took part, patriotic exercises were held in Takoma Park School auditorium.

Music was furnished during the day by the United States Army Band. Thomas P. Littlepage, president of the Washington Chamber of Commerce, was principal speaker at the exercises.

The general chairman of the celebration was Major C. Leonard Boyer of the 121st Engineers. Rev. R. Paul Schearrer, pastor of the Takoma Park Presbyterian Church, delivered the invocation, and Rev. William E. LaRue, pastor of Takoma Park Baptist Church, gave the benediction at the patriotic meeting.

Following the marathon in the afternoon, the Takoma Park Boy Scout troop gave an exhibition at the recreation center.

Later a baseball game between the Boy Scouts and a fathers' team was held. Wallace C. Magathan is president of the citizens' association, which sponsored the celebration.

Woodring Will Speak At Kiwanis Luncheon

Harry H. Woodring, Assistant Secretary of War and former Governor of Kansas, will be guest speaker at the Kiwanis Club luncheon meeting tomorrow at 12:30 o'clock in the George Mason Hotel. His topic will be "National Defense."

Irving Diener, president, and Everett Hellmuth, secretary of the club, who have just returned from the Kiwanis convention in Los Angeles, will report on that meeting.

Drivers Take Tests Today.

R. H. Lester, of the State traffic police department, and Stationkeeper Frederick Baker will hold an examination for chauffeurs and operators' automobile licenses from 8 a. m. to 4 p. m. today, at police headquarters, Alexandria.

Baltimorean's Boat Is Winner In Tidal Basin

Elmer Stagmer's "Polly" Races Three Laps in Five Minutes.

Elmer Stagmer, of Baltimore, piloting "Polly," made the best time in the Fourth of July boat races at the Tidal Basin, doing three laps around the basin, a distance of 4 miles, in 4 minutes and 49 seconds. This was the time made by the "Polly" in the class B race, winning from a field of four other entrants.

A crowd of several thousand holiday pleasure seekers lined the edges of the basin to watch the events. The races were held under the sponsorship of the Southeastern Outboard Association, and prizes were awarded to first and second place winners in each of the five races. All races were three laps long.

The prize winners were:

CLASS A—First, Dick Mitchell, of Washington, piloting Mitch; time, 5:32. Second, Carvel Lucas, of Baltimore, piloting Atom; time, 5:35.

CLASS B—First, Elmer Stagmer, of Baltimore, piloting Polly; time, 4:49. Second, Dick Mitchell, of Washington, piloting Mitch; time, 5:05.

FAMILY OUTBOARD—Winner of racing job competition, Frank Mitchell, of Washington, piloting Scamp; time, 6:22. Winner of stock job competition, Milton Ross, of Baltimore, piloting Mable E.; time, 5:32.2.

FREE-FOR-ALL, CLASS B, HYDROPLANE—First, Elmer Stagmer, of Baltimore, piloting Polly; time, 5:04.4. Second, Dick Mitchell, of Washington, piloting Mitch; time, 5:32.3.

FAMILY OUTBOARD—Winner of racing job competition, Frank Mitchell, of Washington, piloting Scamp; time, 6:16.3. Second, Milt Ross, of Baltimore, piloting Mable E.; time, 6:02.

Hyattsville Bible School Will Open

The children of Hyattsville and vicinity will begin their annual Daily Vacation Bible School at the First Presbyterian Church today.

Serving as director of the school will be the Rev. D. Hobart Evans, pastor of the church. Assisting him will be Miss Laura Purdum, Mrs. J. W. Bradley and Mrs. J. M. King.

The school, which will continue for two weeks, will be held daily, except Saturday and Sunday, from 9 a. m. until noon. Children from 4 years of age to those in the seventh grade in the public schools have been invited to attend.

College Girls' Boy Friends Assume Role as Confidants

Shift From Mother Takes Place in Coed Days, Educators Told.

Chicago, July 4 (U.P.).—When a girl enters college her trusted confidant is her mother, but by the time she has finished it's usually her boy friend, the Nation's teachers were told at their annual convention today.

Opal Lynn, a research worker of Iowa State College, told the sociological section of the National Education Association of her efforts to discover how a girl's ideals and attitudes change during college life. The study was made at Iowa State.

"Freshman girls confide most often in their girl friends," said Miss Lynn, "but they prefer their mother as a confidant. When they are seniors, however, the boy friend tends to be the recipient of their confidences."

She told of other changes that four years of college life bring. Freshmen girls wanted to have a career followed by marriage. Senior girls had dropped the career idea and wanted marriage most of all. However, half the older girls believed that a career and marriage could be carried on successfully at the same time, whereas the percentage for younger girls was smaller.

One of the most marked changes was in respect to their homes. Senior girls wanted to make twice as many changes in their homes as did freshman girls.

Chicago, July 4 (A.P.).—Miss Jesse Gray, Philadelphia, and Miss Anna Laura Force, Denver, were nominated today for the presidency of the National Education Association.

The two represent a difference of opinion as to whether a class room teacher or a school officer should rule the association. Miss Gray is a teacher in Thaddeus Stevens Training School and Miss Force is principal of Lake Junior High.

State directors of the association nominated included Edith Louise Grosvenor, for the District of Columbia.

The N. E. A. will also elect 11 vice presidents from the following 13 candidates:

A. T. Harman, Montgomery, Ala.; Henry S. Gerling, St. Louis; F. F. Martin, Redondo Beach, Calif.; Ernest W. Butterfield, Hartford, Conn.; S. W. Steuffer, Washington, D. C.; Selden M. Ely, Washington; D. C. Pratt, Spokane; Noah M. Mason, Oglesby, Ill.; Miss Mattie S. Doremus, Paterson, N. J.; Alexander J. Stoddard, Providence, R. I.; W. H. Ward, Waterboro, S. C.; Henry W. Stilwell, Texarkana, Tex.; Caroline S. Woodruff, Castleton, Vt.

Garden Club to Hear Watkins.

Howard R. Watkins, president of the Montgomery Suburban Garden Club, will speak at a meeting of the Chevy Chase, Md., Garden Club this afternoon at the home of Mrs. G. Thomas Dunlop, Chevy Chase Lake, according to an announcement by the president, Mrs. William Mann Irvine. Mr. Watkins will talk on tulips, ornithogalums, muscari and other spring blooming flowers.

Battery Park Plays Host to Large Crowd

More Than 100 Boys, Girls Are Guests on Annual Fourth Party.

With more than 100 boys and girls participating, the Battery Park Citizens Association held its annual Independence Day celebration for children yesterday at the Battery Park Clubhouse, Bethesda.

Red ribbons for original costumes were awarded to Thelma and Ida Clayton, as nursemaid and baby; Dean Martin, cowboy, and Matilda Norfleet, yellow butterfly.

White ribbons for artistic costumes were won by Ruth Margaret Ledig, as a Peruvian mother with baby; Paul Ledig, as a Peruvian man; Shirley Anne Masten, as a dancing girl in pink and green, and Tommy Dutton, as a Spanish boy.

Blue ribbons, for appropriateness, were given to Genevieve Edwards, costumed as a firecracker; Martha Alexander, in a red, white and blue costume, and Caroline Norfleet, as a victim of the unsafe, unsane Fourth.

Mrs. Harry E. Hill was chairman of the committee in charge. Judges were Mrs. J. L. Gilbreth, Louis A. Gravelle and Mrs. F. Bruce McMullen.

A tennis tournament, supervised by H. E. Hill, and children's races, under the direction of Judge R. Granville Curry, completed the day's program.

Miss Alger to Entertain For Silver Spring Lions

Miss Salome Alger, soprano soloist at Grace Methodist Church, Washington, will entertain the Silver Spring Lions Club tonight in the Alhambra Restaurant, Silver Spring.

Miss Alger is well known in Washington musical circles and is aiding the Silver Spring Gypsy Chorus. The meeting will mark the first over which W. Edwin Warfield, the newly-elected president of the club, will preside. Plans for activities under the new administration will be discussed.

Maryland Takes Over Prince Georges Roads

Coming as a boon in time of need, the State of Maryland today will formally take over the responsibility for the upkeep of the Prince Georges County roads, now badly in need of repair.

Under the new rule, the State will maintain the dragging, proper draining and other features of the roads, which have had practically no care since April. The new agreement also calls for the continued supervison in an advisory capacity by the various district road committees.

County Police Seize Car Laden With Rum

Following a two-mile chase on the Washington-Baltimore Boulevard, Prince Georges County police yesterday seized an automobile near Muirkirk, Md., laden with 15 gallons of alcohol.

Sergt. Ralph Brown and Policeman William Clifton, who made the seizure, said the driver of the car gave his name as William J. Quack, 22, of 421 Eleventh street northwest. Charged with transporting and illegal possession of the whisky, he was released on $1,000 bond.

Silver Spring Chorus To Rehearse Mondays

Beginning next week the weekly meetings of the Silver Spring Gypsy Chorus will be held on Monday evenings, instead of Thursday, as at present, Robert Frederick Freund, director of the chorus, announces.

Meetings and rehearsals will continue at the studio of Mr. Freund at 1104 Harden street, Silver Spring. Rehearsals are focused on the preliminary performance some time this month in Silver Spring.

Frederick to Ask School Aid of U. S.

Special to The Washington Post.

Winchester, Va., July 4.—Frederick County school authorities stated today that they were hopeful of receiving a portion of the Federal funds to be spent in Virginia for the erection of school buildings.

Division Superintendent of Schools Leslie D. Kline declared that if Frederick County received some of the money that same would be spent for the erection of a new Frederick County High School Building in Winchester and several smaller buildings at advantageous places in the county in order to further carry out consolidation plans.

Mr. Kline said he understood that Virginia was to receive between $6,000,000 and $7,000,000 from the Federal Government, about 30 per cent of which, he understood, would be an outright gift to the State and the balance to be repaid over a period of 20 years.

Youths in Forest Camp Fear Indian 'Uprising'

Yakima, Wash., July 4 (A.P.). Fearing "most anything" from the "murderous Indians" of the Yakima Valley, four New York City youths, members of the C. C. C. camp on the Tieton River, applied at police headquarters here for permission to carry rifles. The boys told Sergt. Ray Derby an officer told them the tribesmen were planning to go on the warpath.

The boys were greatly impressed by the officer's description of an Indian war. Derby sent the youths to the sheriff, where they were assured the sheriff's deputies had the situation well in hand.

Live at Home, Mexicans Told.

Mexico City, Mexico, July 4 (U. P.).—The Mexican interior department today ordered all federal employes along the United States border to make their homes on the Mexican side. The government declared that many lived in the United States, especially El Paso, and spent the bulk of their salaries there.

Most Popular Girl Athlete Rewarded

Post Staff Photo.

Raymond L. Gilbert, chairman of the celebration committee, Burroughs Citizens Association, presents medal to Helen Orme, most popular girl athlete at the civic celebration in Taft Park yesterday.

Firemen Hold Gala Festival At Kensington

Town's Chief, E. J. Raney, Honored as Companies Stage Celebration.

Sirens screamed and the motors of 20 fire engines roared in the streets of Kensington, Md., yesterday afternoon. But there was no fire, except, perhaps in the hearts of the citizens that watched the parade of fire engines that had been gathered from Bethesda, Glen Echo, Hyattstown, Rockville, Sandy Spring, Gaithersburg, Takoma Park, Silver Spring and Mount Rainier as part of the Independence Day celebration.

Yesterday also was known as "Raney Day" in Kensington in honor of Eugene J. C. Raney, fire chief of that city, who was recently elected president of the Maryland State Firemen's Association. After the parade he presented the Raney Cup to the Bethesda fire company for superior firemanship in the hose hook-up contest. In this contest the crew of 10 men must run 25 feet to their engine, clamber aboard, drive 100 feet to a fire plug, connect their hose and turn on the water.

Bethesda finished first in 34 3-5 seconds, and Glen Echo was second in 42 3-5 seconds. Kensington, Hyattstown and Gaithersberg did not finish. Alfred L. Geiger, former mayor of Kensington, acted as judge in the contest. Bernie Cassell, of Chevy Chase was, timekeeper, Lieut. Lee, of Mount Rainier, starter, and Chic Young, also of Mount Rainier, second timekeeper.

American Legion Post, No. 23, of Takoma Park, furnished the color guard in the parade. Immediately following came the fire department of Kensington, carrying a 25-foot rose-covered trellis and a miniature fire engine and water hydrant. They were followed by the fire engine brigade.

Committees Named For Rockville Fete

Chamber of Commerce to Hold Seventh Annual Outing July 20.

State Senator Robert G. Hilton, George H. Lamar, Charles M. Jones and W. Reuben Pumphrey will act as the reception committee for the seventh annual outing of the Rockville Chamber of Commerce at Bay Ridge, Md., July 20, it was announced yesterday by Roger Shaw, chairman of the general arrangements committee.

Additional members were appointed to the general committee by Mr. Shaw and the members of the full committee are Bernard T. Brosius, William F. Prettyman, Otto W. Anderson, Judge Donald A. De Lashmutt, Leonard L. Nicholson, F. Barnard Welsh, Warner E. Pumphrey, Louis Ryan, Walter Funderburk, Harold C. Smith, Joseph N. Starkey, W. Ernest Offutt, Leland L. Fisher, J. Darby Bowman, William Burroughs, Dr. George L. Edmonds, Morris Stern, Emmett Dove, Buell Gardner, William A. Pate, O. H. Perry, H. Worthington Talbot, W. Valentine Wilson, Curtis L. Ward and N. O. Terpenning.

Meeting Set Friday By Alexandria Women

A meeting of the executive committee of the Alexandria Business and Professional Women's Club will be held Friday evening at 8 o'clock, at 907 Prince street.

Miss Elizabeth Ramey, club president, will leave Saturday for Richmond, to join the Virginia Federation group for the trip on the President's special train for the biennial convention of the National Federation of Business and Professional Women's Clubs in Chicago, July 9 to 15, inclusive.

Woman Is Shot In Ear.

Essie Stephens, 44, colored, was shot in the right ear last night while sitting on her steps at her home, 419 South Columbus street, watching the holiday celebration. At the Alexandria hospital, she was said to be resting comfortably. Otto McMurray, 23, colored, of 434 South Columbus street, was taken in custody. He said the shooting was accidental.

H. C. Saffell Raps Sewers In Arlington

Clarendon Man, in Letter to Board, Indorses Plan for New System.

ARLINGTON COUNTY BUREAU OF THE POST.
Clarendon, Va., Tel. Clar. 309.

Indorsing plans for a county-wide, Arlington, sewerage system, Harry C. Saffell, of Clarendon, set forth in a letter to the board, which he made public yesterday, the following suggestions:

"As I have always had a great interest in the development of the sanitary conditions of Arlington County, it is with satisfaction that I note the board are looking forward to obtaining from the government $2,200,000 for installation of a sewer system for Arlington County.

"It seems to me before a loan can be obtained, there must be a complete layout of the trunk line sewers that will drain all portions of the county when the different sections are built up.

"In order to create, build and maintain a sewer system that will function the cooperation of the different sections now poluting the Potomac River must be brought into the project.

"It is absolutely necessary that a proficient commission composed of competent sanitary engineers, with proven experience be selected from the District of Columbia, Maryland, Alexandria and Arlington County; also representatives of the United States Public Health Service and the Public Health Service of the State of Virginia be created and a thorough study be made with the object of bringing the sewerage from Maryland, District of Columbia, Arlington County and Alexandria into one system and drain to some point south of Alexandria along the Potomac River and erect and maintain an up-to-date sewerage disposal plant that will discharge the effluent into the river absolutely free from all bacteria.

Fairfax County Board To Hear Poultry Claims

The Board of Supervisors of Fairfax County, Va., will hold its regular monthly meeting today and reorganize for the ensuing fiscal year. They will consider the report of the special committee of claims allowed for chickens, ducks and other livestock killed during the past year. Such claims are paid annually out of the funds collected for dog licenses.

A hearing will be held also on the claim that the Helm Farms have not complied with the county hog farm ordinance. The operators of the farm are to show cause why their permit to operate a commercial hog farm should not be canceled by the board.

Athletics Feature Burroughs' Fourth

All Day Program Includes Foot Races and Double-Header Game.

The Fourth was celebrated by the Burroughs Citizens Association with an all-day program of athletic events at Taft Recreation Center, Twentieth and Otis streets northeast.

The day closed with a double-header baseball game between the Burroughs Athletic Club and the Rinaldi Coal Co.

John Stockard, president of the citizens' association, was in general charge of the celebration, and Raymond L. Gilbert was chairman of the athletic committee.

Winners of the foot races and athletic events were Robert Montgomery, Frank Haske, Warren Hughes, Betty Jones, Billy Kerper, Herbert Adams, Doris Spangler, Mark J. Don Dero, Louise Marsh, Mrs. Ruth Walton, Ree Gilbert and Eleanor Dameron.

ANCHOR BAR TEETH
$10 Plates Repaired While You Wait $1.00
Dr. Lehman
437 7th St.
Opp. Lansburgh & Bro.
PHONE sterling 9007

Firemen Fete's Features Told At Orange Fair

Volunteers Urged to Enter Capital Parade by Sergt. Baigagni.

Bearing first hand facts on the firemen's annual Labor Day parade, Sergt. A. J. Bargagni, of the District Fire Department and C. L. Carroll, of Sandy Spring, Md., visited the firemen's fair at Orange, Va., yesterday.

At the firefighter's get-together, they ballyhooed the coming Capital parade and urged Virginia firemen to attend and to enter floats. This followed day of watching events otherwise participating in the gala happenings.

The Orange volunteer department appeared to be one of the best organized units Sergt. Bargagni has ever visited, he said, and the Sergeant has seen most of them. He is an honorary member of forty-two.

Approximately $25,000 worth of fire equipment is owned by the Orange firefighters. This, they point out, has been purchased by the department, without the financial assistance of the city or county. The money has been raised by proceeds from fairs.

Rescue Truck Is Feature.

The rescue truck is the pride of the Orange men. It is said to be one of the most modern types of apparatus owned by volunteer companies. The two other pieces are a ladder truck and hose truck.

E. H. Rouse as chief of the Orange department has largely been responsible for its success.

This company, in a city of 1,400, also boasts an excellent band. M. F. Perry is the leader. Mrs. O. T. Herndon, of Orange, is president of the ladies auxiliary of the Virginia State Fire Association and has assisted the local department for several years.

Participating in the fair, were companies from Alexandria, Manassas and Charlottesville. Charlottesville, with Chief Laurie Payne in command, carried off three first places out of four events.

Manassas Wins Contest.

The one-man hose coupling contest was won by Manassas, with a record of 13 seconds. Alexandria was second, with 19 seconds, and Charlottesville third, with 20.2 seconds.

Charlottesville won first place in the four-man hose coupling event, with time of 25 seconds. Alexandria tied Manassas for second, with 26 seconds.

The six-man ladder-raising contest went to Charlottesville, as did the six-man ladder contest. It was pointed out that Alexandria made a splendid showing, considering the fact that they were not trained for the events and had not expected to enter. They were called on when a company from Gordonsville failed to appear.

Alexandria's scheduled part in the day's ceremonies was a rescue demonstration by Rescue Squad No. 1, led by R. A. Roseberry, president of the company, and Capt. L. P. Strobel. Members of the squad were W. H. Foote, E. L. Hedrick, A. L. Lucas and W. T. Sheffield.

Arlington Fourth Proves Quiet Day

With the fireworks ban lifted in Arlington County yesterday, a record was foreseen at a late hour last night as not a call had reached the courthouse for medical aid resulting from fireworks injuries.

From early morning to late last night there was a continuous sound throughout the county from explosion of fireworks. Hundreds of residents, taking advantage of the clear weather, left their homes early yesterday morning for resorts along the Potomac, where a quiet day was spent.

But one call for police was recorded at the office of the sheriff. Milton L. Oliver, a taxicab driver, was arrested on charges of operating an automobile while under the influence of liquor.

Alexandria Bar to Meet.

A meeting of the Alexandria Bar Association will be held at 12:30 o'clock today at the George Mason Hotel.

Rollfast Bicycles
SIDE-WALK BIKES, VELOCIPEDES and ROLLER SKATES
Other good wheels. Wheel goods repaired. Your old wheel taken as part payment on a new one.
Hazleton Bicycle & Sporting Goods Co.
424 Ninth St. NW.

ABC Oil Burner
A small down-payment will install your Oil Burner now. Nothing more to pay until next fall.
AIR-CONDITIONING EQUIPMENT.
ABC OIL BURNER & ENG. CO., INC.
1722 H St. N.W.
Phone National 2112-4-5-6-7.

POISE . . . EASE . . . CONFIDENCE
Learn New Steps Now at Low Summer Rates
When there is so much fun in being able to dance well, it is a shame to neglect your dancing. Leroy H. Thayer and his expert staff can teach you to lead well—follow easily—master new steps—give you poise, ease and confidence in just a few lessons. Call today for guest lesson—without charge.
Studios open until 10 p. m.
Leroy H. Thayer Studios
1226 Connecticut Ave. STerling 9834

Homes-Lots-Acreage
Norman C. Brown
INVESTMENT BLDG. National 1515

RESORTS
Atlantic City, N. J.
MORTIMER
Virginia Ave. & Boardwalk
Rooms with Meals
As low as $15.00 Weekly
Free Bathing C. V. Mortimer

Massachusetts
NEW OCEAN HOUSE
SWAMPSCOTT MASS.
AMERICA'S FOREMOST OCEAN RESORT ..... BOOKLET

New Jersey
A DISTINCTIVE RESORT HOTEL
THE ESSEX & SUSSEX
DIRECTLY ON OCEAN—SPRING LAKE BEACH, N.J.

SCHOOLS AND COLLEGES
Announcing . . .
Special Ten Weeks' Course
in Gregg Shorthand and Touch Typewriting
Beginning
Monday, July 10
Day and Evening Sessions
Call NAtional 1748 for Catalogue and Additional Information
STRAYER COLLEGE
Homer Building
F Street at Thirteenth

L. L. PERKINS
WILL BOND YOU.
United States Fidelity & Guaranty Co.
Phone National 0013. 1415 K St. NW.

BEFORE you leave for the SUMMER
be sure to phone
NAtional 4205
And be Assured of a Daily Letter from Home
The Washington Post will bring you a comprehensive report of happenings at home, daily and Sunday, while you are away—intimate news of your friends and local affairs that will keep you in close touch with Washington throughout your absence . . . You need only phone The Post circulation department and give your summer address and the period that you will be there.
The Washington Post
"The Capital's Greatest NEWSpaper"
MAILED AT CITY RATES—NO CHARGE FOR POSTAGE—TO YOUR SUMMER ADDRESS
Orders Accepted for One Week or Longer

Wheat's March To Dollar Value Makes History

Rise From 43 3-8 Cents to $1.08 Cited as Proof of Prosperity.

Chicago, July 4 (A.P.).—At this midyear date there is one thing certain. Conditions are immensely better.

Six months ago, the Nation was sinking into the most desperate financial and economic muck of its history. Today it is moving swiftly to a new prosperity. Doubters may call it a dangerous prosperity, but evidence is lacking. The old flame of determination has been kindled anew; confidence has returned at a startling rate under the courageous Roosevelt leadership.

Collapse of agriculture and finance went hand in hand, the former being due in large measure to blunders of the old Farm Board in walling up our surpluses at home. Grain prices, and all farm prices, began moving up instantly upon assurance of the new administration that farm manipulation was over.

Here is the indisputable evidence of revival:

On December 28, last, July wheat sold in the central market at Chicago for 43⅜ cents a bushel, hardly half of production cost to most farmers. Recently it has sold above $1 for deliveries, with May contracts at $1.08.

Corn on that date sold for 25 cents a bushel, and recently at around 56½ cents to 70⅞ cents. July oats sold then at 16 cents, and recently at 48 cents, with May 55⅛ cents.

Owing to natural conditions, a very short wheat crop is now a certainty, so that a part of the United States carryover will be used to feed our own Nation, and as a result grain prices are likely to find levels quite profitable to the grower.

Wool Price Gains Please Virginians

Page County Sheep Men to Receive 20 Cents More for Clip.

Special to The Washington Post.

Luray, Va., July 4.—Sheep growers in Page County are elated at the increase in prices they are receiving for wool. The growers in Page County who market their wool in the pool conducted by the Virginia Farm Bureau, in cooperation with the national wool marketing organizations in New England, will receive an increase of 20 cents a pound for their wool. This advance is approximately 76 per cent of the market price, while the present advance exceeds the whole price usually paid.

Wool prices have shown a greater advance than prices of any other farm product in this section. Indications are that wool prices will continue to advance and the growers who market their wool through the Virginia wool pool will receive their share of any increase in prices that may prevail when their wool is sold to the trade.

Sheep growers, who have been losing money on wool for the last 15 years, are beginning to pool their product, with the result that they are getting better prices each year.

Trends of Industry.

New York, July 4 (A.P.).—Still far from prosperity levels, most lines of business enter the last half of the year in stronger positions both from the statistical standpoint and from the less tangible aspect of confidence.

Here's a bird's-eye view of progress taken from reports of the conference of statisticians in industry and other sources:

Public Utilities—Despite agitation for rate cuts in many parts of the Nation, increased sales of power seemed likely to improve earnings. Especially noteworthy is the fact that the increase in electric output has been in wholesale industrial power, indicating increased factory work.

Automobiles—New car registrations in May, 1933, in 11 States gained 16 per cent over registration in May, 1932. Continued increases in retail sales indicate that the usual summer slump will be of minimum proportions.

Building and construction—Unusual gains in private building, as distinguished from public construction, indicate private building is off to a spurt in its own right, forming a somewhat unexpected addition to the Federal program.

Lumber—Unshipped orders formed the largest backlog at sawmills since May, 1930. Gross stocks of soft-wood mills in May were 24 per cent under the same date in 1932.

Steel—Steel operations were running at 50 per cent of capacity, and unfilled orders were increasing. Noteworthy was a rise in machine tool orders, indicating industrial demands for retooling.

Coal—Bituminous coal production in May was 12½ per cent over April this year and 21½ per cent over May last year, while larger summer gains were in the offing.

Textiles—Activity in the textile industry in May approximated 1932, while preliminary figures showed activity in June exceeding last year. Employment in woolen and worsted textiles advanced at a greater rate than in other branches.

Hide and leathers—Prices of these staples have advanced more than in most lines. Shoe production for May and June is expected to show gains over last year.

Railroads—While carloadings for the first half of year were under the same period last year, gains in recent months were expected to improve the situation markedly, especially since current months are running ahead of last year.

Retail trade—Dollar value of department store sales increased more than seasonally in May, and department store managers are placing orders heavily.

Employment—The number of workers in manufacturing industry increased 5 per cent in May over April, but is still under 1932. Hourly wages in May showed a decline under April, says the National Industrial Conference board, although total earnings improved, due to increased hours.

Rail Workers Call Halt on Wage Cuts

Montreal, July 4 (A.P.).—The Canadian branch of the Railroad Employes Department of the American Federation of Labor, Division No. 4, comprising 35,000 shop tradesmen, has informed the Railway Association of Canada, representing all Canadian railroads, that its members have undergone enough salary sacrifices in point of reductions, in layoff, and reduction in working hours, and will not accept the proposed additional 10 per cent cut in basic rates, it was learned today.

The workers announced their willingness to continue working for another year under the 10 per cent cut now in force, but stressed the fact that any new wage cuts are not justified.

No statement could be obtained from the Railway Association of Canada except the announcement the decision of the men had been submitted to the different railroads affected.

U. S. Stops Cotton Reduction Reports

Raleigh, N. C., July 4 (A.P.).—With only 6 per cent of North Carolina's quota in the cotton acreage reduction program signed up, the Federal Government today ordered that no further summaries of the campaign's progress be made public.

The last report, issued yesterday by I. O. Schaub, State director, showed that 4,438 growers, cultivating 66,323 acres of cotton, had agreed to retire 22,594 acres. North Carolina's quota is 363,000 acres, with the campaign scheduled to end July 8.

C. A. Cobb, in charge of the Federal cotton reduction program, notified Schaub to stop the daily reports on progress "in the interest of the farmer and success of the plan." Mr. Cobb said further data on the campaign's progress at this time may create a price situation which will endanger the success of the program.

Idle Fund Head Adopts Garden Slogan as Aid

(Associated Press.)

"No garden, no relief" is a slogan that has begun to spread through the relief agencies distributing Federal funds to unemployed.

A statement yesterday by Harry L. Hopkins, Federal Emergency Relief Administrator, said he expected the garden program to result in sizable contributions to relief food needs this summer and next winter. Wherever possible families are being urged to plant gardens.

Bond Advances Laid to Steady Trade Revival

First Six Months of 1933 Turned With Prices Still Climbing.

New York, July 4 (A.P.).—Bonds generally failed to confirm the inflationary aspects of markets during the first half of 1933 and the improvement in trade apparently was the most important factor in the substantial upturn of senior security prices.

While it is true that many of the more speculative railroads and utility issues were inclined to follow stocks most of the time, with inflation as a part of the motivating power, the highest grade categories that might conceivably be affected by dollar depreciation because of their low yield bases displayed sound, if not buoyant, gains.

At the beginning of the year the Associated Press-Standard Statistics average for 60 domestic corporate bonds stood at 68.1, against 72.3 at the start of 1932 and 96.8 at the same time in 1931. On July 1, this average had advanced to 78.9.

Rail Loans Lead.

With freight car loadings going forward by leaps and bounds, carrier liens made the best showing of all listed loans. The average for 20 selected rails was at the low point of 59.2 at the start of the year.

On July 1, this average had climbed to 78.5. The average for 20 utilities was at 82.3 at the beginning of January and on the 1st of July stood at 85.5. The industrial average advanced from 63 to 73.7.

Steady gains in steel production, electric power output and retail sales were highly encouraging to most bondholders, the implication being that the tremendous powers for inflation granted President Roosevelt by Congress would not be used if business continued to hold its forward momentum and reemployment of millions of the idle became an established fact.

Federal Issues Firm.

United States Government securities held to a firm level as the Federal Reserve System began its open market purchases of Government obligations at the rate of around $21,000,000 weekly. New York State placed a $25,000,000 issue at the record low-cost-interest rate of less than 3 per cent, and Canada floated a $60,000,000 note offering on a basis of about 4 per cent.

Foreign bonds as a whole did not quite follow the domestic groups, owing largely to European economic and political complications. The Germans were especially heavy, due to the declaration of a transfer moratorium by the Reich.

British and French issues, however, maintained firm positions, while the Japanese and some South American groups recovered substantially.

Stocks Rise to Peaks As Recovery Widens

Half-Year Mark Is Passed With Buyers Pushing Prices to Record High Levels; 16 Billion Added to Values.

New York, July 4 (A.P.).—The magic of Midas, almost forgotten during more than three years of deflation, reappeared in the stock market this spring.

An appreciation of around $16,000,000,000 in quoted values of shares listed on the New York Stock Exchange over a four-month period measured the transformation wrought by the Government's program of price lifting and the sweeping business recovery.

For so short a time, the advance was the largest on record. The Associated Press-Standard Statistics composite of 90 issues appreciated almost exactly 100 per cent from late February to late June. The low for the year in this average was 43.9, made February 27; the high of 1933's first half was 87.2 on June 27, since which date there has been a further rise. The market closed the first half year at the highest level since the fall of 1931.

With characteristic readiness to discount the future and to change its mind overnight, Wall Street swung abruptly from bear market psychology to such enthusiasms as attend a bull market cycle. The turning point, of course, came after the banking holiday when it appeared that the new government had inflationary ideas and that Washington's "New Deal" was to have very practical manifestations.

Moving up first on the theory that the country was to have a liberal dose of inflation, the market later was prompted to further gains by the boom in industry, and trading became very heavy.

January saw irregular price movements in a very narrow range and light volume. In February the market, alarmed by the banking holidays declared by various States and localities, drifted lower, losing some eight points in that month. With March came the national banking moratorium and the closing of the stock exchange from March 4 to 15. On the latter day there was a big rally, but the market later subsided into dullness.

The first half of April was fairly quiet, but departure of the country from the gold standard on the 19th brought another outburst of speculative enthusiasm which with only minor interruptions has since continued.

Committee Organized To Fight Gold Default

Basel, Switzerland, July 4 (A.P.). An international committee against repudiation of the gold clause was founded here today by representatives of Dutch, Belgium, French and Swiss holders of govies.

The purpose of the organization is to protect the members' interests from the results of "repudiation of the gold clause by numerous debtors."

American Dollar Bows Again to British Pound

London, July 4 (A.P.). — The Amerian dollar closed on the London exhange market today at $4.49½ in relation to the pound, a drop of 6½ cents from Monday. The opening was $4.48½.

Continental selling constituted one of the main influences.

10,629 Bales of Wool Are Sold in London

London, July 4 (A.P.).—At the opening of the fourth wool auction sales today 11,102 bales were offered of which 4,537 were South American. Of the total offered 10,629 bales were sold. The opening buying came principally from the home trade and the continent, and occasionally there was some demand from Americans. Merinos sold 20 per cent higher. Crossbreds 15 to 20 per cent and slipped 10 to 25 per cent over the closing prices of the last series.

Capes were 20 per cent dearer while Punta Arenas sold 10 to 15 per cent higher.

Curb's Dealings Join Inflation's Upturn Drives

Gains Follow Big Board; Commodity Shares in First Rank.

New York, July 4 (A.P.).—Finding a potent tonic in the inflation movement, the curb market recovered swiftly from the enfeeblement which gripped it in the early months of 1933 to round out the first half with values at their highest levels for more than a year.

Speculative enthusiasm spread from group to group as traders registered bullish appraisal of commodity price advances or potential gains in company profits from the succession of political and economic events following the original disclosure of inflation purpose in April.

In the first stage of the transition, speculative interest converged on stocks which could be readily classified as "commodity" securities, namely those representing mining, rubber, petroleum, textile, manufacturing and other like interests. Issues of such groups acquired an aspect of scarcity as traders engaged in a wild scramble for their purchase.

The buying movement, given fresh impetus by the removal of the dollar from the gold base, became something of a frenzied operation to exchange dollars for equities, but with the appearance of tangible indications of industrial recovery, the trading fraternity began to show interest in certain groups outside the so-called commodity category.

This was reflected in a return of buoyancy in utility shares for the first time in many months, and in wide advances in air transportation and miscellaneous classifications.

Because of the sensational proportions of the climb in many of the leaders, sharp corrective movements punctuated the upward swing. On the whole, however, realizing sales were absorbed in a way to indicate a steady broadening of the buying base.

The market's rejuvenation in the second quarter had a natural accompaniment in a great increase in trading volume, and in several sessions turnover was close to record figures.

Daily Output of Oil Up 23,200 Barrels

Tulsa, Okla., July 4 (A.P.).—The free flowing of Oklahoma wells was the chief reason for an increase of 23,200 barrels in the daily average crude oil production of the United States last week, the Oil and Gas Journal reports. Production rose from 2,738,020 to 2,761,220 barrels daily.

Oklahoma output advanced from 556,265 to 613,940 barrels daily, with the Oklahoma City field supplying almost half this amount. East Texas production fell still further, from 756,255 to 701,340 barrels, while the output of the entire State of Texas decreased from 1,310,040 to 1,271,337 barrels a day.

California production was down from 482,000 to 474,500 barrels. Kansas showed another advance, from 110,620 to 116,580 barrels daily. Production in Eastern fields was up 2,000 to 112,000 barrels daily, while in the Rocky Mountain region output rose from 73,790 to 75,550 barrels a day.

1700 Indian Trade Shown in Accounts

Greenwood, S. C., July 4 (A.P.).—A fox skin for 18 cents, both an otter and a beaver skin for less than 75 cents and three and a half pints of rum for half a dollar are some of the items recorded in the accounts of a man who traded with the Indians in early 1700's.

The old book came to light here this year among debris of an abandoned cabin on the farm of Mrs. Mary W. Wells. It belonged to one Capt. John Evans, licensed Indian trader of Virginia and Carolina.

Although two centuries have elapsed since the entries were made, the ink writing is still legible, although mixed with many odd symbols, some of them akin to the Indian sign language.

Trade Pact Proposed By Canada and Austria

Ottawa, Ontario, July 4 (A.P.).—It was learned from a reliable source today that a trade agreement has been practically concluded between Canada and Austria, to become effective within a few days.

The agreement, it was said, would place Austrian imports under the Canadian intermediate tariff instead of the general tariff which now applies to all entries from that country.

Cotton in Dixie Brings 10 Cents As Clouds Shift

Two-Year Pull for Better Prices Is Rewarded; Higher Goal Set.

(Associated Press.)

Dixie is stirring to the impulse of 10-cent cotton for the first time in two years.

It has been a long pull up from the bottom. Before President Roosevelt declared a national banking holiday the staple had been idling half-heartedly around 6.00 cents a pound at the ten principal spot markets. When the speculative markets reopened cash cotton started up with futures and by March 16 was quoted at 6.65 cents.

Five days later the market underwent a technical readjustment and cotton sold off to 6.07. Since then the general trend of prices has been upward, middling ⅞-inch commanding 10.23 cents a pound on June 27. It was the first time since March 30, 1931, the average had hit a dime a pound.

The extreme low between that date and June 27 was 4.76, paid June 9, 1932. It was practically the all-record bottom. The cheapest cotton the United States ever saw brought a price of 4.7 cents a pound in November, 1898.

Although .12 cents on the farm, the prewar average, is the goal set by the agricultural readjustment administration, cotton claimed several hundred points advantage over that during the "boom years." The average reached 21½ cents in March, 1929.

An extreme top of 42 cents a pound was paid for cotton in July, 1920, the highest price in modern times. The all-time high was $1.75 a pound, the market's response to acres laid barren by the Civil War.

England Silent on Gold Link of Future Pound

London, July 4 (A.P.).—A government spokesman would not give a direct answer when asked in the House of Commons today if he would promise that sterling would not be linked to gold in advance of the American dollar being so linked.

Maj. Leslie Hore-Belisha, financial secretary of the treasury, speaking for Neville Chamberlain, chancellor of the exchequer, said the chancellor on a number of occasions had expressed the government's view "that return to the gold standard might be our ultimate objective when proper conditions were assured. We must observe complete liberty to choose both our own time and parity." He added that the chancellor did not think he could usefully add anything to that statement now.

Lines of Business Move Upward

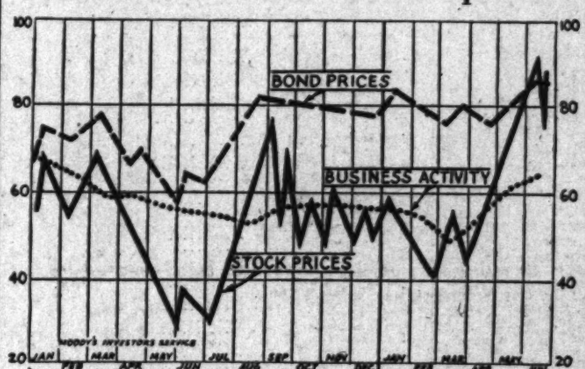

This chart shows that business activity in general has made during recent weeks the greatest gains registered in eighteen months and that prices for stocks and bonds also have attained new high levels.

6% NOTES
Secured by
First Mortgages
Safe—Conservative
Wm. H. Saunders Co., Inc.
REALTORS
Dist. 1016 1519 K St.

Wallace Aims to Bolster Prices

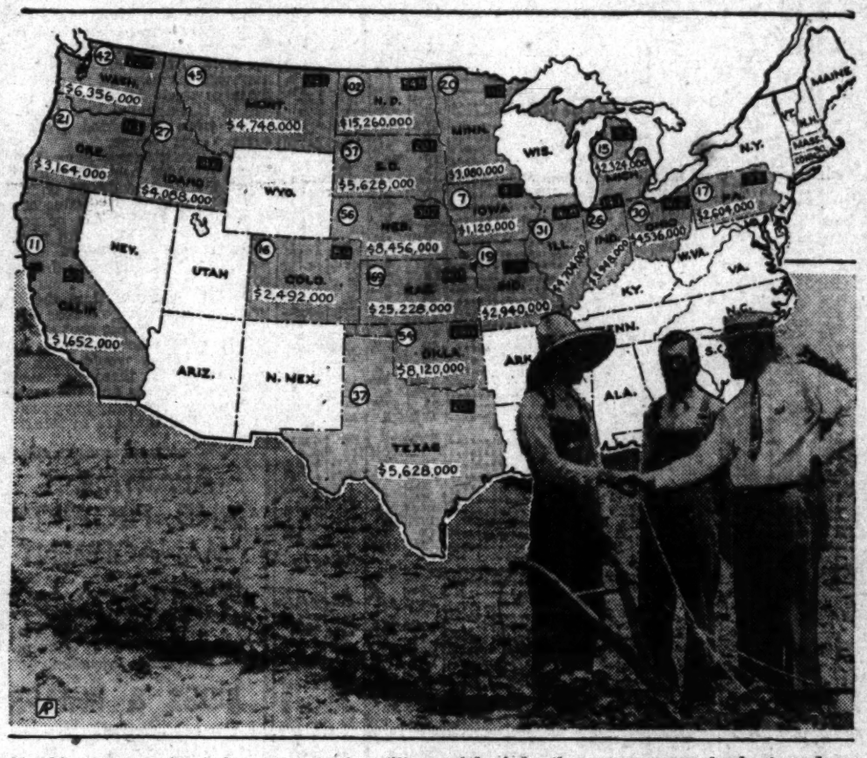

The black figures in circles represent, in millions of bushels, the average annual wheat production during the past five years. The white figures in squares show, in millions of bushels, the crop on which benefit payments would be made by the Federal Government under the new farm act, based on an estimated total domestic consumption for food of 450,000,000 bushels. The third figures show the benefit payments, estimated at 28 cents a bushel and on a basis of a 100 per cent agreement to reduce acreage, to be made from a processing tax. Left to right, below, are James Allen, Georgia farmer who claims the distinction of being the first person to plow up cotton under the Federal cotton control plan; W. G. Thomason, chairman of the cotton committee of Newtown community, and County Agent S. D. Pruitt.

(Associated Press.)

Placing a processing tax on wheat and cotton is Farm Secretary Wallace's way of building a foundation under the spectacular price rises which have added millions to the potential worth of those commodities.

"If we want these prices to stay up and to go higher," he said, "we must put a firm base under them."

The secretary declared that even if wheat and cotton prices were in sight of the parity level sought in the agricultural readjustment act they would be found to have been built on sand unless acreage were reduced and supply adjusted to demand.

This country has been producing around 850,000,000 bushels of wheat annually and using about 450,000,000 bushels for food purposes.

Purpose of Plan.

It is the purpose of the readjustment administration to:

1. Collect a tax of 30 cents a bushel on all wheat processed for human consumption within the United States.

2. Allot to each wheat State on the basis of its average production a definite number of bushels it may contribute to domestic consumption.

3. Determine from the State's quota the individual farmer's share of the allotment on the basis of his average production.

4. On his voluntary contract to reduce his acreage (probably 20 per cent) pay him out of the fund accumulated from the processing tax a cash benefit of 28 cents a bushel on his domestic allotment.

Not Limited.

While there will be no limit on production, there will be no benefit payments for wheat not to be used as food in this country.

Kansas, biggest producer among the 20 main wheat States, had an average harvest of 128,000,000 bushels during the 1919-23 period.

It had been stepped up to 169,000,000 bushels during the 1928-32 period. Assuming 450,000,000 bushels to be set as the domestic consumption total, Kansas would be entitled to an allotment of 90,100,000 bushels on the basis of her last five-year average production.

Production of Wheat.

The following table shows the average annual production of wheat, in millions of bushels, during the past five years; the number of bushels, in millions, on which benefit payments would be made, based on an estimate of 450,000,000 bushels as the total annual domestic consumption for food; and the amount to be paid farmers in each State, estimated at the rate of 28 cents a bushel and on the basis of a 100 per cent agreement to reduce acreage:

STATE	Aver. Prod'n 1928-32	Domestic Allotment	Benefits
Penn.	17	8.3	$2,604,000
Ohio	30	16.2	4,536,000
Indiana	26	14.1	3,948,000
Illinois	31	16.8	4,704,000
Michigan	15	8.3	2,324,000
Iowa	7	4.0	1,120,000
Missouri	19	10.5	2,940,000
Minnesota	20	11.0	3,080,000
No. Dak.	102	54.5	15,260,000
So. Dak.	37	20.1	5,628,000
Montana	46	24.1	4,748,000
Nebraska	56	30.2	8,456,000
Kansas	169	90.1	25,228,000
Oklahoma	54	29.0	8,120,000
Texas	37	20.1	5,628,000
Colorado	16	8.9	2,492,000
Idaho	27	14.6	4,088,000
Washington	42	22.7	6,356,000
Oregon	21	11.3	3,164,000
California	11	5.9	1,652,000

It is assumed 2 cents of the processing tax would be used for administrative purposes. Thus, at 28 cents a bushel, Kansas' share in benefit payments would be $25,228,000.

How much of that would get to the individual farmer depends on the number of farmers intending to raise wheat in Kansas in 1934-35, each farmer's average production for the last five years, his willingness to reduce acreage the specified amount and his share of the State's domestic allotment quota.

In advance of the "sign-up campaign," August 1 to September 15, the farmer's participation in benefits can be figured only in a hypothetical sense.

If one of the 1,200,000 growing wheat has been seeding 100 acres to wheat and averaging 1,000 bushels his contract might call for 80 acres and a presumptive yield of 800 bushels. His fair share of contribution to the food needs of the nation might be found to be 400 bushels, entitling him to benefit payments of $112. He would be handed two-thirds of it, or approximately $75, in cash at once.

Whereas his income was $600 at an average of 60 cents a bushel when he grew 1,000 bushels, he would have $112 in benefits for growing only 800 and if the reduction influenced prices as anticipated, possibly $800 for his wheat at $1 a bushel, or a total of $912.

Cotton Control Plan.

The cotton control plan is a straight acreage rental proposition, the Government to pay farmers a fee to be determined on the average production of their land.

This reduction, too, is a voluntary obligation and may be undertaken by any of 2,000,000 farmers. They would be paid out of funds accruing from a processing tax on cotton manufactured for domestic use.

While the amount of this tax has not been announced, it has been discussed unofficially as 4 cents a pound. This amount collected on an average of 6,500,000 bales for domestic use would provide $130,000,000.

The rental payments would vary widely, depending on the fertility of the land and the nature of the farmer's contract, but $8 an acre represents an average taken from official figures.

At this figure the $130,000,000 would retire approximately 16,000,000 of the 36 to 39 million acres normally in production in the cotton belt.

Railroads Paid $74,744,279 on Rates Returns

Credit Corporation Issues Report to I. C. C. on Operations.

Net revenues derived from the emergency rates granted by the Interstate Commerce Commission under ex parte 103 and received by the roads participating in the marshaling and distributing plan administered by the Railroad Credit Corporation amounted to $74,744,279 in the 15 months ended on March 31, 1933, that the plan was in operation, according to a report submitted recently by the Railroad Credit Corporation to the commission.

The carriers participating in the plan included all eligible class I railroads, with one exception. Those class I railroads which were in receivership were not eligible to participate.

For the 15-month period which terminated on March 31, 1933, the railroads paid to the Railroad Credit Corporation revenues derived from the emergency rates and from these revenues loans were made by the corporation to prevent defaults in fixed interest obligations.

Roads Retain Revenues.

Beginning on April 1, 1933, however, the railroads are retaining such revenue, and are to continue to do so until September 30, 1933, when the emergency rates terminate.

Of the $74,744,279 received in the 15-month period, the Railroad Credit Corporation made loans amounting to $73,691,368, of which $1,472,339 has been repaid. This leaves outstanding loans amounting to $72,219,029.

The period in which loans could be made by the Railroad Credit Corporation terminated on May 31, 1933, and its activities after that date are limited to liquidation. As borrowing roads repay their loans to the Railroad Credit Corporation, this money will be distributed from time to time to member lines.

Distribution on July 15.

The first distribution to the participating carriers will be made on July 15, 1933, at which time they will receive 4 per cent of the amounts they have paid into the corporation. Further repayments to the participating carriers will depend on receipts from liquidation.

In a letter addressed to the chief executives of the participating carriers and accompanying the report, E. G. Buckland, president of the Railroad Central Corporation, said:

"At a meeting held on June 30 the board of directors authorized a distribution to the participating carriers of 4 per cent of their respective earnings contributed, or due to be contributed to the fund created by the marshaling and distributing plan, 1931, as adjusted in accordance with the conditions of paragraph 14 of said plan. This distribution will be made on July 15, 1933, based on the fund of record June 30, 1933, and will be made in cash to carriers which are not indebted to the fund for loans or otherwise, and by credits on the obligations of other carriers."

English Trade Better, Commons Informed

London, July 4 (A.P.).—Great Britain's trade position and prospects show steady and consistent improvement, the House of Commons was told this evening by Dr. E. L. Burgin, parliamentary secretary to the Board of Trade.

Speaking during debate on the Board of Trade estimates, he said employment also was further substantially improved, notably in the building trade and iron and steel industries.

Consolidated Gold Fields Issue Ready

An issue of 500,000 shares, common stock only, of Consolidated Gold Fields of New Mexico, Inc., incorporated under the laws of Nevada, is announced today by Roth & Co., investment securities, Woodward Building. The shares are of a par value of $1, fully paid and nonassessable.

The purpose of the offering is to supply the company with capital needed for completion of its development program, which includes perfecting title to the lands, exploration and development of deeper zones of gold values, acquisition of pumps and other accessories for water supply, equipping of miners' quarters, machine shop and office, incidentals, purchase and erection of one or more dredges and provision of working capital.

The president of the corporation is Francis M. Goodwin, attorney, Mills Building. Mr. Goodwin is a former Assistant Secretary of the Interior. The vice president and treasurer of the corpration is Johnston B. Campbell, attorney, Southern Building, former chairman of the Interstate Commerce Commission.

Property Management
Automobile Insurance
Mortgage Loans
Fire Insurance

Mortgage Loans
6%
—offer many advantages as an income-producing type of investment. For more than forty years our First Mortgages have been popular with conservative investors.

B. F. SAUL CO.
Real Estate
925 15th St. N.W. *Facing McPherson Square* Nat'l 2100

PROPERTY MANAGEMENT IS A SPECIALIZED BUSINESS

MANAGEMENT of buildings and apartments has advanced to a scientific business—a business that has pointed the way to income-producing enterprises.

OWNERS recognize that the task requires the best of skill, and the need for really competent management.

BECAUSE we have made a study and have the intimate day-to-day knowledge of trends and conditions in this particular field, our organization is in a position to be of valuable assistance.

PROFIT by the results of our carefully worked out plans and policies. We handle the little details that materially assist in placing the operation of the property on a high, efficiency basis.

WEAVER BROS REALTORS
Washington Bldg. Mortgage Loan Correspondent Phone Dist. 9486
Metropolitan Life Insurance Company

Mid-Year Review of New York Stock Exchange Transactions

Sales, Jan. 1 to date, 350,780,946; year ago, 177,022,252; two years ago, 338,573,636.

Sales in hundreds.		High.	Low.	Last.	Net ch
	A				
89	Abr & Straus (1.20)	38⅛	13⅛	38⅛	+21⅛
1.70	Abr & Straus pf (7)	95	80	95	+12
8334	Adams Exp	12⅞	3	12⅛	+ 7⅛
33.30	Ad Exp pf (5)	71	39	68¼	+16⅝
1198	Adams-Millis	20⅝	8	20½	+ 5½
1468	Addressog	12½	5⅛	11⅛	+ 1⅛
1074	Advance Rume	9¼	1¾	8⅞	— 6⅞
2025	Affiliat Prod (.60)	11⅞	7⅛	8⅞	— ⅛
4335	Air Reduc (3)	94	47½	94	+33¾
400	Air-Way El Ap	4	½	3¾	+ 2¾
16409	Alaska Jun (.60)	24⅞	11⅞	21½	+ 8⅛
8752	Alleghany	5	⅞	4¾	+ 3¾
328	Alleg pf xw	11	1¼	11	+ 9¼
844	Alleg pf $30 ww	12¼	1	12	+10¼
195	Alleg pf $40 ww	12	1⅛	12	+10⅜
97.60	Alleg Steel	23	5	21	+14
18878	Al Chem & Dye (6)	134⅞	70¾	133⅝	+50⅞
186	Al Chem & D pf (7)	121⅞	115	119¼	— ¼
4910	All-Ch Mfg	22¾	6	22⅛	+15⅜
498	Alpha P Cem	23	5¾	22	+15¾
774	Amal Lea	8⅝	⅝	⅞	+ ¼
111	Amal Lea pf	32½	5	30	+24¾
3334	Amerada (2)	41¼	18½	39⅝	+18⅛
5	Am Ag Chem Conn	6¼	2	6¼	+ 5⅛
6	Am Ag Chem Conn pf	21½	10⅛	20	+12
1297	Am Ag Chem Del	26	7¼	26	+16½
1370	Am Bank Note	26⅜	8	25⅝	+15¼
42.20	Am Bank N pf (3)	49⅞	34	45¼	+ 8¾
1557	Am Beet Sug	6⅞	1	5⅝	+ 4⅝
176.50	Am Beet S pf	42⅝	2¾	37	+34
896	Am Brake Shoe (.60)	39¾	9⅛	39½	+29⅞
20.90	Am Br Shoe pf (7)	96	90	96	+32
26223	Am Can (4)	96⅞	49½	95¼	+40⅝
137	Am Can pf (7)	133¾	112	130	+ 5
2447	Am Car & Fdy	36½	6⅛	36	+29
444	Am Car & F pf	59¾	15	59⅜	+43¾
103	Am Chain	6½	1⅜	5½	+ 2¾
37	Am Chain pf	17	3½	17	+ 8
555	Am Chicle (3b)	49⅝	34	48¾	+12¼
.70	Am Coal of Alleg (1g)	23¼	21	23¼	—18¾
126	Am Colortype	6½	2	5	+ 2⅞
8106	Am Coml Alco	42¾	13	40	+19
374	Am Coml Alco rts	4½	2	4⅛	......
86	Am Encaus Til	6	1	5	+ 4
330	Am Europ	13	3⅞	13	+ 3
.10	Am Express (6)	109	109	109	+ 9
22040	Am & For Pow	19⅝	3⅞	17⅞	+11⅝
743	Am & F P $6 pf	35¾	6⅞	28	+19
1264	Am & F P $7 pf	44⅞	7¼	36¾	+26½
1302	Am & F P 2 pf	27¼	4⅝	22¾	+16
437	Am-Hawaii S S (1)	17¾	4⅛	17½	+13
1128	Am Hide & Lea	16	2½	14¼	+11½
687	Am Hi & L pf	49	13½	46	+32⅝
1582	Am Home Prod (3)	42½	29½	39⅞	+ 1½
3701	Am Ice	17½	3¾	15⅞	+11¼
111	Am Ice pf (6)	57⅞	25	57½	+21½
7766	Am Internat	15⅛	4¼	13⅞	+ 6⅜
825	Am-La Fra & F	3½	¼	2	+ 1¾
23.80	Am-La Fr pf	12	1¼	7¼	+ 5⅞
1936	Am Loco	39⅛	5⅞	34¼	+32⅝
435	Am Loco pf	59¾	17¾	59⅜	+41¼
2755	Am Mach & Fdy (.80)	22⅜	8¾	22	+ 9¾
332	Am Mach & Met	6	1	5	+ 3
89	Am Mach & Met ctfs	5¼	¾	4	+ 2⅞
6019	Am Metal	22	3⅛	19½	+16⅛
197	Am Met 6% pf	72	15½	60½	+46½
62.90	Am News (1½)	30	17	25	+ 5
11967	Am Pow & Lt	15½	4	14¾	+ 7½
856	Am P & L $6 pf (1½)	40¾	9⅞	37½	+17
916	Am P & L $5 pf (1¼)	34⅝	9	31⅞	+13¼
25390	Am Rad Std San	18½	4⅝	18⅛	+11⅜
7.40	Am Rad Std San pf (7)	106½	81½	106½	+16¼
10851	Am Roll Mill	29	5¾	27⅞	+19⅞
378	Am Safety Raz (3)	38⅞	20⅛	36⅞	+16
320	Am Seating	7	⅞	6¼	+ 4⅝
2186	Am Ship & Com	4½	⅛	2⅝	+ 2⅝
84.60	Am Ship Bldg (2)	36¾	11½	32	+19⅝
13586	Am Smelt & R	37½	10¾	37	+24½
411	Am Smelt pf	84¼	31	79	+45
274	Am Smelt 2 pf	61¾	20½	60	+39¾
484	Am Snuff (3¼b)	47¾	32½	46	+14¼
9.90	Am Snuff pf (6)	106½	102½	106½	+ 3½
3702	Am Stl Fdrs	25⅞	4⅝	24⅞	+19¼
18.80	Am Stl F pf (1g)	80	37⅝	80	+23½
690	Am Stores (2½b)	47½	30	47	+15½
3890	Am Sugar Ref (2)	70	21½	67⅝	+46⅛
158	Am Sugar pf (7)	111	80	111	+31⅛
2073	Am Sumat Tob	16¾	6	15	+ 8⅞
37964	Am Tel & Tel (9)	132⅝	86½	131¼	+27⅛
1828	Am Tob (5)	87⅝	49	88½	+34½
14090	Am Tob B (5)	93⅞	50¾	91½	+35⅞
187	Am Tob pf (6)	117	102¾	115½	+ ⅜
216	Am Type Fdrs	23	4⅜	22¾	+18⅛
95.60	Am Type F pf	34⅞	10	34⅞	+20⅝
7146	Am Wat Wks (1)	41	10⅞	39⅜	+22⅝
4376	Am Wat Wks ctf (1)	35⅞	9½	33⅞	+19⅞
149	Am W W 1 pf (6)	80	35	75	+25
4920	Am Woolen	16⅝	3½	16¾	+12¼
3258	Am Wool pf	61¼	22⅝	60¾	+35¾
419	Am Wtg P ctf	4⅛	⅜	3⅞	+ 3⅜
78.30	Am Wtg P pf	10¾	⅜	10¾	+ 7⅜
1914	Am Zinc Ld & S	9⅞	2¼	8⅝	+ 6¼
75	Am Zinc Ld & S pf	54¾	20	54¾	+37¾
30293	Anaconda	18⅞	5	18¾	+11⅜
81	Anacon W & C	15½	4½	15	+11
2383	Anchor Cap (.60)	24¾	8⅛	23½	+14
12.60	Anchor Cap pf (6½)	88	62½	80	+17
49	Andes Cop	14½	2⅝	11	+ 6½
112	A P W Paper	7½	1	6½	+ 5½
655	Archer-Dan-M (1)	29	9¾	28½	+18
9.80	Arch-Dan-M pf (7)	102⅛	95	102	+ 7
407	Armour Del pf (7)	82½	41	81½	+40½
15563	Arm Ill A	7¾	1⅛	6⅛	+ 4¾
8609	Arm Ill B	4½	¾	3¾	+ 2⅞
3715	Arm Ill pf	70⅜	7	68¾	+61⅝
733	Arnold Const	6	1⅛	5¼	+ 4⅛
72.40	Artloom	9½	2	8	+ 6⅜
23.70	Artloom pf (3¼k)	51½	48½	50½	+ ¼
32.20	Art Metal Const	7¾	3½	7	+ 3⅜
408	Assd App Ind	5¼	¾	4	+ 3
2595	Assd Dry Gds	15⅞	3½	15½	+11¼
128	Assd D Gds 1 pf	56	18	56	+35⅝
73	Assd D Gds 2d pf	47½	15	47½	+34⅞
10.20	Assd Oil	28	6¾	27	+12¼
19666	Atch T & S F	74¾	34⅝	73	+32¾
562	Atchison pf (3)	79¾	50	71½	+10¾
3594	Atl Cst Line	49⅞	16½	49⅞	+32⅛
24	Atl G&W I	22	4½	22	+17½
41	Atl G & W I pf	30	4½	24	+18¼
11735	Atl Refin (1)	31⅝	12⅜	31¼	+14¾
1006	Atlas Power	39	9	38½	+30⅞
38.80	Atlas Power pf (6)	81½	60	81½	+20¼
460	Atlas Tack	8¾	1½	8	+ 6⅛
13672	Auburn Auto (2)	73¾	31¼	69⅞	+20
425	Aust Nich	8	⅞	6¾	+ 5⅞
14.80	Aust Nich pr A (1)	27	13	27	+12¼
31610	Aviation Corp	13⅞	5½	12⅞	+ 6⅛
	B				
14375	Baldwin Loc	16⅜	3½	15⅞	+11⅝
580	Bald Loc pf	45	9½	41¼	+28¾
18496	Balt & Ohio	32½	8¼	32½	+23¾
1650	Balt & Ohio pf	36½	9½	35⅞	+25¼
28	Bamberger pf (6½)	90	68¼	90	+17½
578	Bang & Ar (2)	36	20	36	+16
16.20	Bang & Ar pf	96	68⅝	91½	+20½
113.70	Barker Bros	7¼	⅝	5	+ 4½
23.40	Barker pf	22⅛	5⅛	22	+18½
11656	Barnsdall	10⅛	3	10	+ 6
957	Bayuk Cigar	44¼	3¼	43½	+40½
21.10	Bayuk 1 pf (7)	80	27	80	+50
1250	Beatrice Cr	27	7	26¾	+15½
55	Beatrice C pf (7)	85	45	83⅜	+21⅜
1.60	Beech Creek RR (2)	28	26	28	— 1
570	Beech Nut P (3)	70½	45	69¾	+24
3231	Belding-Hem	12	3½	11¾	+ 7⅝
78	Belg N Ry pct pf (4.09)	85	62¼	83¾	+21⅛
12381	Bendix Aviat	19⅝	6⅛	19⅝	+ 9½
2020	Best & Co	30¾	9	29⅞	+19½
16339	Bethlehem Steel	46½	10⅛	46	+31¼
1599	Bethlehem Steel pf	82	25¼	81½	+52½
83.40	Bigelow-San	29½	6⅛	29½	+22½
1685	Blaw-Knox	16¾	3½	15¾	+11¼
16.80	Bloomingdale	18⅛	6⅝	18	+11
3.30	Blomingd pf (7)	65	53	65	+16
1.40	Blumenthal pf	39	24	39	— 6
3349	Bohn Alum (¼g)	53⅞	9½	53⅛	+39¾
42	Bon Ami A (5b)	74	52	66	+14½
9237	Borden (1.60)	37¼	18	36¼	+12¼
5293	Borg-Warner	21	5½	21	+12½
130	Boston & Me	30	6	29	+22¾
142	Botany Con M A	4	⅜	4	+ 3⅝
7495	Briggs Mfg	13¾	2⅝	12½	+ 8⅛
69	Briggs & Strat (1)	15⅞	7¼	15	+ 6¾
222	Brooklyn & Qu T	9⅝	3½	9	+ 5¼
41	Brooklyn & Q T pf (6)	59	35¾	58⅜	+21⅞
20165	Brklyn-Man T	40⅝	21¾	39½	+13¾
335	Bklyn-M T pf (6)	83½	64	82	+12½
760	Bklyn Un Gas (5)	88½	63½	84½	+ 5½
319	Brown Shoe (3)	52⅝	28½	52	+20
4.60	Brown Shoe pf (7)	116½	108¼	116½	+ 9½
1619	Brunswick-Bal	18½	1¾	15⅝	+13⅜
757	Bruns T & Ry S	3¼	½	2⅞	+ 2⅜
1106	Bucyrus-Erie	12⅞	2	12	+ 9¼
1213	Bucy-E cvt pf	19⅝	2¾	16⅞	+13⅜
33.30	Bucy-E 7% pf (2)	72	20½	66	+30
3212	Budd Mfg	9⅞	¾	9⅜	+ 8⅛
73.20	Budd Mfg pf	35	3	32½	+28⅜
2955	Budd Wheel	5½	1	5½	+ 4⅛
1273	Bullard Co	13¼	2½	12	+ 9
91	Bulova Watch	5	⅞	4½	+ 2⅞
41	Burns Bros A	5	½	4	+ 3⅜
12	Burns Bros A ctfs	3	½	1	+ ½
30	Burns Bros B	3¾	1	3¼	+ 2⅝
5	Burns Bros B ctfs	1½	⅛	1½	+ 1¼
22	Burns Bros pf	13	1¾	8⅛	+ 6⅝
9002	Burr Ad Mach (.40)	20⅞	6⅛	20⅝	+13⅝
411	Bush Term	8	1	5	+ 1⅞
84.90	Bush T 7% deb	9½	1	7¼	— ½
32.30	Bush T Bldg pf	23½	7½	16	— 5
301	Butte & Sup	2⅞	1	2⅛	+ 1
1302	Butte Cop & Z	4¼	½	3⅞	+ 3
407	Butterick	7½	1¼	5½	+ 4
6093	Byers Co	34	8½	32⅛	+18⅞
19.80	Byers pf (2)	69¾	30⅛	69¾	+24¾
	C				
2057	Calif Pack	25⅝	7¾	25½	+16
2094	Callahan Z-Ld	2¼	¼	1⅝	+ 1⅜
4096	Calumet & Hec	9⅞	2	8¼	+ 5⅜
272	Campbell Wy	11¾	2	11⅛	+ 8⅝
4760	Canada D G Ale (1)	27¾	7½	25¾	+16¾
1.40	Canada Sou Ry (3)	44½	40	44	+13½
23181	Canada Pac	19	7½	19	+ 4⅜
858	Cannon Mills (1)	32	14	31⅛	+16¼
250	Cap Adm A	12	4½	12	+ 6¼
12.10	Cap Adm pf A (¾k)	30½	25⅛	29½	+ 1½
3.10	Caro Clin & O (4)	61	42	61	+18⅞
3.50	Caro C & O stpd (5)	73	50¼	73	+22
44184	Case J I	97½	30½	95¼	+54¼
198.40	Case (J I) pf	83	41	80	+32
6798	Caterpil Tract	25¾	5½	25⅜	+18⅜
14171	Celanese	58⅞	4½	56	+47⅝
186	Celotex	5⅞	½	5½	+ 4½
357	Celotex ctf	4	⅜	3½	+ 2⅞
64.30	Celotex pf	11⅜	1½	11⅜	+10
1482	Cent Aguirre (1½)	31	14	30⅝	+16⅝
184	Cent R R N J	111	38	109	+48
328	Century Rib M	9¾	2	8¼	+ 5¼
19.70	Century Rib pf (7)	95	52	89	+34
11444	Cerro de Pas	27⅝	5⅞	26⅜	+20⅝
949	Certain-teed	7⅜	1	6⅝	+ 5⅞
17	Certain-teed 7% pf	25	4	25	+19⅝
201	Checker Cab	20⅞	7½	18½	+ ⅛
19021	Ches & Ohio (2½)	43⅝	24⅝	43⅝	+16⅝
5155	Ches Corp (2)	43½	14⅞	43½	+28¼
44	Chi & E Ill	2¾	½	2¼	+ ⅜
166	Chi & E Ill pf	3⅝	½	3½	+ 2¼
12078	Chi & NW	10⅝	1¼	10	+ 6¼
879	Chi & NW pf	24⅝	2	24⅜	+18⅞
1182	Chi Gt West	5½	1⅜	5¼	+ 2⅞
1642	Chi Gt W pf	13¼	2½	12⅞	+ 5⅜
1.90	Chi Ind & Lou pf	15	6	15	—43½
2299	Chi M St P & P	6¾	1	6½	+ 5
7480	Chi M St P & P pf	11½	1½	11	+ 8½
1488	Chi Pneu T	10⅞	2½	9¾	+ 7
329	Chi Pneu T pf	25¼	5½	22¼	+15⅛
2779	Chi Rk Is & P	9¼	2	8¾	+ 5¾
832	C R I & P 6% pf	11⅞	2⅞	11½	+ 6½
715	C R I & P 7% pf	15¾	3½	15	+ 9¼
6	Chi St P M & Om	4½	1	4	—26
3.60	Chi St P M & Om pf	12	2	12	—58
164.90	Chi Yell Cab (1)	22⅝	6⅛	15⅛	+ 8½
594	Chick Cot Oil (½g)	29	5	28	+22
483	Childs Co	10	2	9⅞	+ 6
32.20	Chile Copper	19	6	17½	+ 9⅞
43244	Chrysler	38⅜	7¾	38¼	+21⅞
1158	City Ice & F (2)	25	7⅜	23	+12
93.60	City I & F pf (6½)	70	45	69	+22⅝
8.20	City Investing (2)	49	40	45	— 5
1293	City Strs	2⅛	¼	2	+ 1⅜
494	City Strs ctfs	1⅝	⅛	1¼	+ 1⅛
89.10	City Strs A	4⅞	1⅛	4⅜	+ 3⅜
2.90	City Strs A ctfs	5	2¼	4⅞	......
58	Clark Equip	14¼	5	12½	+ 5⅛
1.60	Clev & Pitt (3½)	62	60	60	......
.10	Clev & Pitt Spl (2)	30	30	30	—14½

Sales in hundreds.		High.	Low.	Last.	Net ch
.10	C C C & St L pf (5)	58	58	58	+ 6½
.40	C C C & St L (10)	90	90	90	......
121	Cluett Pea (1)	29¾	10	27⅛	+17¼
6.60	Cluett Pea pf (7)	100	90	97	+ 7
1854	Coca-Cola (6)	100	73½	100	+25
144	Coca-Cola A (3)	47½	44	46⅛	+ 2½
1.20	Coca-Cola Inter (12)	185	180	185	+39
3485	Colgate-Palm	22	7	19⅝	+ 7
120	Colgate-Palm pf (6)	83	49	82	+ 2¼
2461	Coll & Aik	18⅞	3	17⅜	+12⅞
4.60	Coll & Aik pf (7)	75	63⅞	75	+10
38	Colonial Bea	12	5¼	10	— 2
30	Col & Sou	35	15¼	32⅜	+17¾
86.50	Col & Sou 1 pf	31	12½	31	+18¼
8.90	Col & Sou 2 pf	25	10	25	+15⅜
2349	Col Fuel & Ir	17	3½	16⅜	+12¼
19.20	Col F & Ir pf	54	16	45	+28½
26972	Colum G & El (.80f)	27	9	25⅞	+10
224	Col G & E pf A (6)	83	59	80½	+11
7	Col G & E pf B (5)	74½	40	71¼	+ 1¼
900	Colum Pict vtc	20⅝	6⅝	19½	+10¼
6930	Colum Carb (2)	71½	23½	69½	+41½
3194	Coml Credit	15⅛	4	13¾	+ 9¼
347	Coml Cred A	32	16	32	+ 8
55.30	Coml Cr 1 pf (6½)	85¼	70	85	+12⅝
29.90	Coml Cr pf (1¾)	24¾	18½	23⅛	+ 4⅝
47.90	Coml Cr pf B (2)	24	18⅛	23	+ 3½
4644	Coml Invest Tr (2)	43½	18	43½	+25½
394	Coml Inv Tr cv pf (6h)	97⅞	84	93½	+11½
26178	Coml Solv (.60)	30⅜	9	29½	+19⅜
38593	Com'wlth & Sou	6¼	1⅜	4⅞	+ 2⅝
957	Com'wlth & Sou pf (6)	60½	21	51	+ 8¼
33	Conde Nast	11	3	9½	+ 4½
3393	Congoleum-Na (.60)	18⅜	7⅝	18⅛	+10⅛
193	Congress Cig (1)	18	6½	14⅛	+ 8
.30	Conn Ry & Ltg (4½)	52	52	52	+ 9
.10	Conn Ry & Ltg pf	55½	55½	55½	+ ⅜
847	Con Cigar	19⅝	3½	14¼	+ 9¾
8.10	Con Cig pf (7)	50	33	50	+ 8
39.40	Con Cig pr pf ww (6½)	65	31	55	+ 5
6.80	Con Cig pr pf xw (6½)	62	38½	55	+ 7½
874	Con Film	5¾	1⅝	4⅝	+ 2⅞
2820	Con Film pf	14⅝	5⅞	11⅞	+ 6⅝
30089	Con Gas (1.85g)	64⅛	40	60⅝	+ 1½
609	Con Gas pf (5)	99	83	91	— 7½
812	Con Laundries	5½	2	4	— ⅛
26887	Con Oil	15½	5	15⅜	+10
46.50	Con Oil pf (8)	102⅛	95½	102⅛	+ 2⅝
868	Con R R Cuba pf	10⅝	1½	8	+ 7
7347	Con Text	3⅛	¼	3⅛	+ 2½
834	Container A	10	1½	8¼	+ 7
1413	Container B	4⅛	¼	3⅞	+ 3⅜
1946	Cont Bak A	17½	3	15½	+11⅞
2524	Cont Bak B	2½	½	2⅜	+ 1⅝
432	Cont Bak pf (4)	62½	36	62½	+25½
6181	Cont Can (2)	64½	35¼	63½	+24½
860	Cont Diam Fib	14¾	3½	14½	+10⅛
2245	Cont Ins (1.20)	31⅞	10½	31⅜	+16½
20996	Cont Oil Del	17⅞	4⅞	17⅞	+11⅞
8359	Corn Prod (3)	82	45⅜	82	+28⅞
55.50	Corn Prod pf (7)	145¾	117½	133½	— 1⅞
2500	Coty	7½	2⅜	7½	+ 3½
1716	Cream of Wheat (2¼b)	37⅝	23	34	+ 8
637	Crosley Rad	14¾	2¼	12⅛	+ 9¼
4226	Crown Cork	63¼	14¼	61⅞	+44⅝
345	Crown Cork pf (2.70)	38	24½	36¾	+12½
3.70	Crown W P 1st pf (4)	42	16	42	+23
1093	Crown Zeller	6	1	5⅝	+ 4⅝
1241	Crucible Steel	26⅞	9	26⅜	+ 6⅝
146.50	Crucible Steel pf	55	16	48	+29
3353	Cuba Co	4¼	½	2⅞	+ 2⅜
24.70	Cuba R R pf	16	2½	13½	+10⅝
5080	Cuban Am Sug	11½	1⅛	9⅜	+ 8
116.05	Cuban Am S pf	68	10	59	+50⅛
1712	Cudahy Pack (2½)	59½	20¾	55	+33
1777	Curtis Pub	32¼	6½	26¼	+16¼
727	Curtis Pub pf	66	30	59¾	+19½
16937	Curtiss Wright	3⅞	1⅛	3⅜	+ 1¼
2799	Curtiss Wright A	6⅞	2	5⅞	+ 2¾
6.10	Cushman 7% pf (7)	90	74	86	+ 8½
2.50	Cushman $8 pf (8)	82	60½	79	+18½
540	Cutler Ham	18¾	4⅛	18¼	+14
	D				
240	Davega Strs	6¾	1⅜	6	+ 3½
4.30	Debenhams Sec	5	1	3⅛	+ ¾
745	Deere & Co pf (.20)	18⅜	6⅛	18	+11
1562	Deere & Co	48⅞	40¼	47½	......
8231	Del & Hud	91¾	37⅜	91	+41
17649	Del Lack & W	43⅝	17¼	43½	+22
305	Den & Rio G W pf	18	2	18	+15½
.50	Det & Mack	5	3	5	......
19	Detroit Ed (4)	89¼	48	89¼	+18¾
1.60	Det & Mack pf	5	5	5	— 5
63	Devoe & Ray A	24½	10	23⅞	+13⅜
4.30	Devoe & R pf (7)	90	79¼	90	+15
905	Diamond Match (1)	25	17½	23⅝	+ 4⅝
181	Diamond Match pf (1½)	28⅝	26⅛	27⅝	+ ⅛
14220	Dome Mines (1.55b)	35	12	33⅝	+21⅜
940	Dominion Strs (1.20)	22¼	10½	21½	+ 7⅝
6072	Douglas Airc (¾)	18	10¼	16⅞	+ 5¾
121	Dresser A	18	6¾	17	+ 9½
501	Dresser B	10⅜	2⅛	10¼	+ 7⅜
8873	Drug Inc (3)	63½	29	59⅛	+23½
47	Dul S S & A	1⅞	⅜	1	+ ¾
79	Dul S S & A pf	2½	⅜	2⅛	+ 1⅞
135	Dunhill Int	10⅝	⅞	7⅝	+ 7
170	Duplan Silk (1)	28⅝	9½	27	+12
10	Duplan S pf (8)	82¾	82¾	82¾	— 7½
37618	Du Pont de N (2)	83⅞	32⅛	82⅛	+45
320	Du Pont deb (6)	113⅛	97½	113	+ 8
49.10	Duques Lt 1 pf (5)	102⅛	90	98	— 2½
2.67	Durham Hose pf (½k)	19	9⅛	19	+ 5
	E				
1145	Eastern Roll	10	1⅛	9⅞	+ 8⅞
4178	Eastman Kod (3)	86¾	46	85	+30¼
13.90	East Kod pf (6)	130	110	125	+ 6
3325	Eaton Mfg	15	3⅛	14½	+ 9
2005	Eitingon Sch	4⅛	⅜	3⅞	+ 3½
209	Eitingon Sch pf	23	4	19¾	+13⅞
3017	El & Mus	3½	1	3	+ 1⅜
13255	El Auto-L	26⅝	10	25⅛	+ 6⅞
29.70	El Auto-L pf (7)	88	78¼	86	+ 6
3665	El Boat	8¼	1	7⅝	+ 6½
14630	El Pow & Lt	15⅝	3⅛	13⅝	+ 7¼
842	El P & L $6 pf	32⅝	6½	27¾	+12¼
943	El P & L pf	36⅛	7½	30½	+14⅝
1034	El Stor Bat (2)	50	21	47⅝	+24¼
784	Elk Horn Coal	4	[illegible]	2¾	+ 2¼
393	Elk Horn C pf	6	⅜	3½	+ 3⅜
451	Endicott-John (3)	61	26	58¾	+31⅛
9.90	End-John pf (7)	117	107	116	+11
680	Eng Pub Svc	14¾	4	12	+ 4⅛
130	Eng P S $5 pf (5)	47	15½	37¾	+12¾
191	Eng P S $5½ pf ww (5½)	49⅞	15	42	+14
52	Eng P S $6 pf (6)	55	20½	45	+ 7½
776	Equit Office Bldg (1)	12¾	6½	10⅝	— ¼
.70	Erie & Pitts	50	45	45	— 3½
2326	Erie R R	22	3¾	22	+17
1134	Erie 1 pf	28⅛	4⅛	28½	+22⅞
266	Erie 2 pf	21	2½	21	+18
968	Eureka Vac Cl	17½	3	17⅜	+12⅝
507	Evans Prod	7½	⅞	7	+ 6
6	Fairbanks Co ctfs	6	2⅜	1	......
8.30	Exchange Buff (¼)	10½	10	10	......
26	Fairbanks Co	2⅜	⅞	2	+ 1
53.10	Fairbanks pf	8¼	1	7¾	+ 6¼
4.50	Fairbanks Co pf ctfs	6⅝	2⅛	5	+ 4
251	Fairbanks Mor	11¼	2½	9⅝	+ 6¾
13.80	Fairbanks M pf	42	10	35½	+25
148	Fed Lt & Trac	14½	4¾	12	+ 3¾
11.10	Fed Lt & T pf (6)	56⅞	38	56¾	+18¾
47	Fed Mng & Sm	75	15	75	+54
37	Fed M & Sm pf	55	18	55	+32
1009	Fed Mot	10⅜	¾	10	+ 8¼
273	Fed Screw	4½	½	3½	+ 2¾
1114	Fed Wat Svc A	6¾	1⅜	5⅛	+ 2¼
346	Federat D Strs (.60)	26½	7½	25¼	+16
1764	Fid P Fire Ins (1.20)	32	10¼	31¼	+14¾
11.30	Fifth Ave Bus (.64)	10	5	8⅛	+ 2⅝
2.20	Filene's Sons (.80)	23	9	22	+11½
4.40	Filene's Sons pf (6½)	86⅛	81	86	+ 2
4435	Firestone T & R (.40)	25¾	8⅛	25	+11½
848	Firest T & R pf (6)	75	42	70⅛	+10¼
1561	First Nat Strs (2½)	70⅝	43	69¾	+15¼
49	Florsheim Sh A	16⅛	7½	16	+ 8⅝
9.30	Florsh Sh pf (6)	97	80	90	......
420	Follansbee	19	2½	18	+15½
30	Food Mach	15	6½	13	+ 8
2991	Foster Wheel	19⅝	4½	19¼	+10¼
1.60	Foster Wheel pf (7)	65	32½	65	—25
1270	Foundation	21⅞	2	18¼	+16¼
1235	Fourth Nat Inv (.95g)	26¼	13⅝	26⅛	+ 7⅛
4046	Fox Film A	4⅞	⅝	3½	+ 1⅝
16.15	Frank Sim pf (7)	49	12	45	+25
4293	Freeport Tex (2)	40½	16⅛	38⅛	+13⅛
60	Freeport Tex pf (6)	127	95	125	......
12.20	Fuller pr pf	31	9	24	+15¼
15.20	Fuller 2 pf	23	4	19	+13
	G				
368	Gabriel A	4¾	1	4⅜	+ 3
53.50	Gamewell	20	6½	16¼	+ 8⅝
2132	Gen Am Inv	12	2⅝	10½	+ 7
52	Gen Am Inv pf (6)	82	42	82	+35
6708	Gen Am Trans (1)	41⅞	12¾	31⅞	+24⅜
3061	Gen Asphalt	21⅞	4⅝	20¾	+13⅝
3651	Gen Bak (1)	20¼	13	19½	+ 6
19.20	Gen Bak pf (8)	108	99¾	103	+ 3
2241	Gen Bronze	10⅛	2½	9½	+ 7⅜
1341	Gen Cable	11½	1¼	9	+ 7½
374	Gen Cable A	23	2¼	18½	+15½
208	Gen Cable pf	46	6½	32	+24
1000	Gen Cigar (4)	48⅝	29	44⅞	+15½
19.10	Gen Cigar pf (7)	112	100	110	+ 4
16291	Gen Elec (.40)	26	10½	25⅞	+10⅝
1847	Gen Elec spl (.60)	12⅛	10⅞	11¾	+ ⅛
9092	Gen Foods (1.60)	38⅝	21	38⅛	+12¼
3363	Gen G & El A	2⅞	⅝	2⅜	+ 1
1.20	Gen G & El B	1⅝	½	1⅜	— 3½
86	Gen G & El cv pf	16½	3⅛	13½	+ 6¼
7.70	Gen G & E $8 pf A	20	5	16	+ 3
14.50	Gen G & E $7 pf A	18½	7	17	+ 6
93	Gen Ital Ed (2.04g)	35	24¼	35	+11
2722	Gen Mills (3)	71	35½	69⅝	+29¼
142	Gen Mills pf (6)	104	92½	101⅛	+ 5⅛
101972	Gen Mot (1)	31½	10	31⅛	+18⅝
535	Gen Mot pf (5)	90	65½	90	+17¾
210	Gen Out Adv	10⅛	2½	7	+ 4¼
103	Gen Out Adv A	24	5⅛	18	+12
49.40	Gen Print Ink	17	3¼	15	+11¾
6.50	Gen Pr Ink pf ww (6)	66	31	61¼	+21¼
1190	Gen Pub Svc	8¼	2	7½	+ 4⅛
1669	Gen Ry Sig (1)	44½	13¼	44½	+31¼
1.40	Gen Ry Sig pf (6)	80	69¾	79	+ 4½
4276	Gen Real & Ut	4⅝	⅜	4⅛	+ 3⅜
338	Gen Real & U pf	22¾	5½	22⅜	+16¼
1023	Gen Refract	19⅝	2½	19⅝	+15
10	Gen Refract ctfs	18	11	18	......
16.70	Gen Stl Cast pf	38½	9⅜	36	+26
11628	Gillette (1)	20¼	9¾	15¼	— 2¾
368	Gillette pf (5)	75	47⅝	58½	—13½
3208	Gimbel Bros	7⅝	¾	7⅝	+ 6
125	Gimbel pf	31⅞	5¼	30	+22
3097	Glidden Co	17⅜	3¾	16⅝	+11⅜
38.30	Glidden pr pf (7)	83½	48	82	+25
4523	Gobel	14⅝	3	13	+ 9
.40	Gold & Stock Tel (6)	69	66	66	—12
6165	Gold Dust (1.20)	25⅞	12	25¾	+11⅛
34	Gold Dust pf (6)	104	100	104	+ 2½
9510	Goodrich	18⅛	3	17¾	+13⅛
504	Goodrich pf	59⅞	9	59	+46½
30311	Goodyear T & R	39⅞	9¼	39⅜	+24⅝
960	Goody T 1 pf (2)	80⅛	27¾	80⅛	+45⅛
3448	Goth Silk H	17½	7⅝	16⅛	+ 3⅞
15.40	Goth Silk H pf (7)	73	41	73	+13
9394	Graham-Paige	4⅝	1	4	+ 2
2299	Granby Con M	15⅞	3⅞	14	+ 9¼
1910	Grand Union	10⅝	3⅜	10¼	+ 5⅛
253	Grand Un pf (3)	36⅝	22½	36⅜	+ 5⅞
61	Granite C Stl (1)	28	11⅛	28	+16
1116	Grant (W T) (1)	35½	15¾	35½	+15⅜
3215	Gt No Ir Ore ctf	14⅛	5⅛	14	+ 7
15547	Gt No Ry pf	27⅞	4⅞	27⅜	+19⅝
7689	Gt West Sug	31	7	30⅝	+23⅝
94.60	Gt West Sug pf (7)	106	72½	104¼	+32¼
1.50	Green Bay & W	10	10	10	—57
4174	Grigsby Grunow	3⅝	⅝	2⅝	+ 1⅝
3.60	Green Can Cop	30¼	8⅝	24	+ 1
1356	Guantan Sug	4⅝	¼	2⅞	+ 2⅝
8.40	Guantan Sug pf	34	5	29	+24
87	Gulf Mob & N	10⅛	1¾	10	+ ⅞
145	Gulf Mob & N pf	20½	2½	19½	+17
691	Gulf Sta Stl	33	6¾	33	+23
18.20	Gulf Sta Stl pf	64	16¼	55	+37¾
	H				
126	Hack Water (1½)	22	15	21¼	+ 2⅛
14.40	Hack W pf A (1¾)	28⅛	25	27½	+ 1
4968	Hahn Dept Strs	7½	1⅛	7¼	+ 5⅛
243	Hahn Dept Strs pf	34	9	34	+23⅜
212	Hall Print	8⅛	3⅛	7⅜	+ 4⅛
104.20	Hamilton Watch	6	2⅛	5¼	+ 1¾
1.90	Hamilton Watch pf	30	15	30	+ 8
36.30	Hanna pf (7)	81	45½	81	+35
1353	Harb Walker	22⅞	6⅛	22½	+13½
2.30	Harb Walker pf (6)	90	48	85	+ 9
95.50	Hat Corp A	7½	⅞	5¼	+ 4⅛
3.50	Hat Corp pf	30	5½	23¾	+17⅝

Sales in hundreds.		High.	Low.	Last.	Net ch
75.20	Havana El Ry	2¾	⅝	1⅛	— ⅛
4.20	Havana El Ry pf	6¾	1½	5⅛	+ 3¼
1387	Hayes Body	3¼	¾	2⅝	+ 1½
13	Hayes Body rts	⅛	⅛	⅛	......
134	Helme (G W) (7b)	94	69⅛	94	+26¾
1.20	Helme pf (7)	125	116¼	123¾	+ 7⅝
245	Hazel Atlas Gl (4b)	85	77¼	84½	......
45	Hercules Mot	13	3	13	+ 7⅝
2013	Hercules Pow (1½)	63	15	60	+43⅝
23	Hercules Pow pf (7)	106	85	105⅛	+23¼
466	Hershey Choc (3)	58	35⅛	57⅜	+ ¼
162	Hersh cv pf (5b)	85⅛	64¾	83	+ 5
923	Holland F	10½	3⅛	8⅝	+ 4⅝
429	Hollander	10½	2¼	9	+ 6¼
798	Homestake M (10b)	250	145	238	+88
306	Houd Her A	15	4⅛	12¾	+ 6⅜
3020	Houd Her B	6⅝	1	5⅝	+ 3⅝
119	Household F pf (4.20)	51¼	43¾	50	— 1⅞
2873	Houston Oil	37¼	8¼	36	+22¾
2837	Houston Oil new	7¼	1⅞	7	+ 4¼
1723	Howe Sound (.40)	25¾	5⅛	24¼	+18⅛
844	Hudson & Man	19	11⅛	17½	+ 2½
55	Hudson & M pf (5)	43	27⅛	40½	+ 3⅝
3827	Hudson Motor	13¼	3	12⅝	+ 7¼
2999	Hupp Motor	7¼	1⅝	6½	+ 4⅝
	I				
9644	Illinois Central	36	8½	36	+24½
15.80	Ill Cent l l (4)	55	31	55	+24
118	Ill Cent pf	46	16	46	+27¾
236	Ind Refin	4½	1⅛	3⅞	+ 1⅞
8909	Indust Ray (3)	74¼	24	72⅝	+43
2304	Inger Rand (1½)	76¾	19⅛	71	+44
724	Inland Stl	42½	12	42	+29¼
1515	Inspirat Cop	9½	2	8⅞	+ 6⅝
458	Insuransh (Del) (.15)	4½	1¾	3⅞	+ ¾
226	Insuransh ctf (Md)	3⅞	1¼	3	+ 1½
3514	Interb Rap T	10¼	4⅛	8⅝	+ 4⅝
4	Interb Rap T ctf	7½	7	7	......
790	Intercon Rub	3⅜	⅝	3⅛	+ 1¾
1295	Interlake Ir	11¼	2⅛	10¼	+ 7⅜
794	Int Agricul	3⅞	⅞	3⅞	+ 2⅝
139	Int Agr pr pf	21	5	21	+16⅝
1171	Int Bus Mach (6)	137¾	75¾	136	+45¼
6117	Int Carriers (.20)	8½	2⅞	8⅛	+ 5⅛
2663	Int Cement	37⅞	6⅛	37	+28⅞
25587	Int Harvest (.60)	43½	13⅝	42¾	+21⅝
97	Int Harvest pf (7)	116	80	116	+35½
6421	Int Hydro-El A	11¼	2½	9⅝	+ 4
979	Int Mer Mar	6⅞	1¼	6	+ 4¼
29647	Int Nick Can	20⅛	6⅞	20	+11⅝
61	Int Nick C pf	104	72	104	+35¼
48.50	Int Pap 7% pf	17	2½	14⅝	+12⅛
406	Int Pap & P A	6	½	4⅝	+ 3⅝
537	Int Pap & P B	3⅝	¼	2½	+ 2
1438	Int Pap & P C	2¾	¼	2⅛	+ 2
1572	Int Pap & P pf	17	2	14	+11⅛
112	Int Print Ink	13	3½	13	+10
9.60	Int Print I pf	70	35	68	+25
13.60	Int Ry C Am	6½	1⅛	4¼	+ 2¼
8.95	Int Ry C Am ctf	4	1⅜	4	+ 1½
27.70	Int Ry C Am pf	15	4¾	15	+ 7⅛
1085	Int Salt (1½)	27½	13¾	25	+10
498	Int Shoe (2)	51¾	24¾	51	+27
1244	Int Silver	37	9¾	33½	+23¼
253.50	Int Silver pf	65	24½	59	+25
45962	Int Tel & Tel	21⅛	5⅛	20	+13
736	Interst Dept Strs	7	1½	6¾	+ 4⅝
17.20	Int D Strs pf	34	12	31½	+11¼
232	Intertype	9⅛	1⅞	9⅛	+ 6⅝
297	Island Crk C (2)	30	11	29½	+16⅞
1.10	Island Crk C pf (6)	90	85	85	— 5
	J				
361	Jewel Tea (3)	43	23	42	+13½
10061	Johns-Manville	54¼	12¼	53	+33
50.70	Johns-Man pf	98	42	96⅞	+37⅞
69.80	Jones & L Stl pf (1)	82¾	35	82	+41½
	K				
6.80	Kan C Pow pf B (6)	110	100	108	+ 4
1211	Kan City Sou	21	6⅛	19¾	+12⅝
366	Kan City Sou pf (2)	30¼	12	27½	+15
888	Kaufmann Dept	9⅝	2⅝	8	+ 4⅞
8096	Kayser J	18¾	6⅞	18⅝	+10½
33.50	Keith-A-Orph pf	25	8	24⅞	+ 4⅞
2197	Kelly-Spring	5½	⅞	4¼	......
218	Kelly-Spring pf	31⅛	6	25	......
49	Kelsey-Hay Wh A	8	2	7½	......
46	Kelsey-Hay Wh B	6¾	1	6	......
10134	Kelvinator	12¼	3⅛	11¼	+ 6⅛
15.20	Kendall pf (6)	65	30	65	+38
27122	Kennecott	23	7⅝	22½	+13⅞
99	Kimberly-Cl	22	5⅞	22	+14
623	Kinney (G R)	8¼	1	4⅞	+ 3⅜
84.20	Kinney pf	24⅛	4⅛	23¼	+14⅞
9616	Kresge SS	16	5½	15⅞	+ 5⅞
11.20	Kresge SS pf	105	88	100	+ 2
75.90	Kresge Dept Stores	7⅜	1	6⅝	+ 5⅛
.40	Kresge D Strs pf	25	10	21¼	+11⅜
127	Kress S H (1a)	43	27	40	+10⅜
5730	Kroger Groc (1)	33⅞	14½	33¼	+16⅝
7.60	Laclede Gas (6)	80	50	72	+12
12.30	Laclede Gas pf (5)	61	37½	60	+10
4973	Lambert (4)	40¼	22⅛	37⅞	+ 8¼
22.80	Lane Bryant	10½	3	8	+ 5⅜
1946	Lee Rub & T	11	3¾	9	+ 4
271	Lehigh Port C	27	5⅞	25¼	+19¼
15.10	Lehigh P C pf (3½)	75	34	70	+29⅜
1375	Lehigh Val C	6	1	5⅜	+ 4¼
464	Lehigh V C pf	12	2½	10⅞	+ 7⅜
4929	Leh Val RR	27⅝	8⅝	27⅜	+16⅜
7472	Lehman Corp (2.40)	73⅞	37½	73⅞	+32¼
284	Lehn & Fink (2)	23¼	14	21⅞	+ 3⅜
13748	Libbey-O-Ford Gl	32⅝	4⅜	32	+26
541	Ligg & Myers (5b)	94¼	49	94	+44
7794	Ligg & My B (5b)	95⅝	49¼	94⅛	+42⅝
62	Ligg & My pf (7)	135	121	135	+10⅝
598	Lily Tulip Cup (1½)	21½	13	19⅛	+ 5
658	Lima Loco	31¾	10	30	+19½
242	Link Belt (.40)	19⅜	6⅜	19	+ 9¾
4782	Liquid Carb	41⅞	10¼	39¾	+25⅛
6666	Loew's (1)	24⅞	8½	24⅜	+ 5⅛
174	Loew's pf (6½)	73⅞	35	73⅝	+15¾
1813	Loft	4¼	1⅜	4	+ 1
315.50	Long-Bell A	5½	½	4	+ 3¼
1074	Loose-Wil Bis (2)	40½	19¼	40⅛	+17⅞
10.80	Loose-W Bis 1 pf (7)	120	113½	118¾	+ 3¾
11049	Lorillard P (1.20)	23½	10⅝	23⅛	+11
31	Lorillard pf (7)	105	87½	102	+ 7
475	Louisiana Oil	3⅝	⅝	2⅝	+ 2⅛
21.80	Louis Oil pf	19	3½	14⅞	+11⅝
4047	Louisv & Nash	59½	21¼	59⅛	+37⅜
1090	Louisv G & El A (1¾)	25⅝	13⅞	22½	+ 3⅜
1311	Ludlum Stl	19	4	18⅝	+12⅞
37	Ludlum Stl pf	55⅛	14⅝	54	+34
	M				
798	MacAnd & Forb (1.60)	28	9½	27½	+17½
5.77	MacAnd & F pf (6)	86½	74	86½	+ 6½
4825	Mack Trucks (1)	44½	15½	43¼	+23⅜
2347	Macy (R H) (2)	65	24¼	64	+31
678	Madison Square Garden	7	1⅝	4⅜	+ 2¼
745	Magma Cop	18	5⅛	16⅝	+10
891	Mallinson	5¼	⅞	4⅛	+ 3¼
23.90	Mallinson pf	25	3	25	+20⅞
283.70	Manati Sug	4	¼	2¾	+ 2¼
73.70	Manati Sug pf	9⅛	⅜	6¼	+ 5⅝
36.30	Mandel Bros	9⅛	1½	9	+ 7⅞
14.40	Manh Ry gtd	24¾	12	24	+ 9⅛
3379	Manh Ry Mod gtd	16½	6	13¾	+ 7⅝
429	Manh Shirt	18¾	5½	15⅝	+ 9⅛
166	Maracaibo Oil	4	½	3	+ 2½
3678	Marine Midl (.40)	11½	5¼	9	— 1¾
27.10	Market St Ry	2⅝	⅛	1⅝	+ 1⅜
1.90	Market St Ry pf	4¼	1	4¼	+ 3¼
35	Market St Ry pr pf	8	1⅞	6¼	+ 4
7.30	Market St Ry 2 pf	3½	½	2½	+ 1⅞
566	Marlin-Rock (1)	20¼	6	19¾	+13¼
4474	Marsh Field	18⅜	4¼	17⅜	+12¼
34	Martin-Parry	3	½	1⅞	+ 1⅛
2886	Mat Alkali (1½)	33¾	14	33½	+17½
2.70	Math Alk pf (7)	110	100⅛	110	+10
1259	May Dept Strs (1)	31¾	9¾	31⅜	+19⅛
63	Maytag	5⅞	1⅛	5⅛	+ 3⅛
24	Maytag 1 pf	42½	15	40	+17⅞
1	Maytag pf xw	8¾	8¾	8¾	+ 3½
56	Maytag pf ww	12¾	3⅛	12	+ 7¾
448	McCall (2)	30	13	30	+13¼
828	McCrory Strs	4⅞	⅜	3	— 4
215	McCrory Strs B	6	1¼	3½	— 2⅝
335	McCrory Strs pf	21	2½	10	—10
92	McGraw-Hill	8⅛	3	6¼	+ 1⅜
9218	McIntyre Porc (1⅜b)	33⅝	18	29½	+ 9
2437	McKeesport T (4)	87	44⅛	85	+40
5931	McKess & Rob	13⅛	1¾	12⅛	+ 9½
125	McKess & Rob pf	25	3⅜	23¼	+18
3304	McLellan Strs	2⅜	¼	1½	+ ½
42.60	McLellan Strs pf	21⅛	2⅛	10½	+ 3⅛
220	Melville Shoe (1.20)	22½	8¾	21¾	+13¾
3086	Mengel	11⅜	2	11⅛	+ 9⅜
56.50	Mengel pf	46½	22	46	+23¾
328	Mesta Mach (.60)	20¼	7	19¼	+12¼
83	Metro-Gold pf (1.89)	20¼	13½	20	+ 2⅛
1.40	Mex Pete	58½	55	55½	— 9½
1661	Miami Cop	9¾	1⅜	8¼	+ 6
5297	Mid Cont Pet	14½	3¾	14⅜	+ 9⅞
1178	Midland Stl	17½	3	17½	+11½
72	Midl Stl 1 pf (4)	70	26	65¾	+27¾
367	Minn & St L	1⅜	⅛	⅞	+ ¾
107	Minn-Honey	24	13	24	+ 7
3705	Minn-Mol Imp	4½	⅞	4¼	+ 3⅜
134	Minn-M Imp pf	27¾	6	23	+19
79	Minn St P & S S M	3½	½	3	+ 2⅜
64	Minn St P & S S M pf	5¼	¾	5¼	+ 4
22.90	Minn St P & S S M LL	12½	4	8	+ 2½
6190	Mo-Kan-T	16½	5¾	15¼	+ 9½
2296	Mo-K-T pf	32⅜	11½	32⅜	+21
1299	Mo Pac	7½	1⅛	6⅜	+ 3⅜
3111	Mo Pac pf	11	1⅜	10	+ 5½
1129	Mohawk Cpt	18	7	17	+ 9¼
1087	Monsanto Chem (1¼)	59½	25	57½	+29¼
47322	Montgom Ward	28¼	8⅝	27¾	+14⅝
215	Morrell & Co (2)	56	25	53⅛	+30⅛
2.86	Morris & Es (3⅞)	63	49½	63	+ 9¾
1954	Mother Lode	2⅝	⅛	1¼	+ 1
1201	Moto Met Gau	2	¼	1⅞	+ 1⅝
977	Moto Mex rts	⅝	⅛	⅛	......
1492	Motor Prod	32½	7¾	31	+18½
1449	Motor Wheel	10⅝	1½	9¾	+ 6⅜
1160	Mullins Mfg	10¼	1⅛	9	+ 3⅛
127.30	Mullins pf	25	5	23	+ 9½
218	Munsingwear	19⅝	5	17¼	+ 9¼
6618	Murray Corp	11	1⅝	10⅝	+ 7⅜
101	Myers & Bro	20	8	18	+10
	N				
12085	Nash Mot	24⅛	11⅛	24⅛	+10⅞
61.20	Nash Ch & St L	49	13	49	+34½
885	Nat Acme	7½	1⅛	7⅛	+ 4⅞
197	Nat Bell H pf	8¾	1¼	7¾	+ 6⅛
6995	Nat Biscuit (2.80)	60⅜	31½	58¼	+19⅞
64	Nat Bis pf (7)	138⅞	118	136¾	— 1¾
7919	Nat Cash R A	22¼	5⅛	21¼	+13⅛
18647	Nat Dairy Pr (1.20)	25	10½	24½	+ 7⅜
416	Nat Dept Strs	2½	½	1⅝	+ 1⅛
45.10	Nat Dept Strs 1 pf	10	1⅛	5⅜	+ 3⅜
17947	Nat Distill	108¼	16⅞	100¼	+81¼
502	Nat Dist pf (2½)	115	24	104⅞	+79⅛
32	Nat Enam & Stpg	14½	5	14⅝	+ 9⅝
118	Nat Lead (5)	121	43¼	119	+61½
38	Nat Lead pf A (7)	117¾	101	116	+10
17	Nat Lead pf B (6)	97⅛	75	97¼	+16⅞
9946	Nat Pow & Lt (1)	20⅝	6⅞	18¼	+ 4½
68.70	Nat Ry Mex 1st pf	3½	¾	1¾	+ 1½
388	Nat Ry Mex 2d pf	1⅝	⅛	¾	+ ⅝
7755	Nat Steel (1)	55	15	54¾	+34¾
1435	Nat Supply	28⅝	4	25¼	+19¼
79.20	Nat Sup pf	60⅛	17	48	+28
1879	Nat Surety	8⅛	1¼	5	— 1⅜
4767	Nat Tea (.60)	23¼	6⅛	23	+16⅞
263	Neisner Bros	12⅛	1½	10	+ 8⅝
.90	New Orleans T & Mex	14⅛	9	10	+ 1
434	Newport Indust	9⅞	1⅜	8⅛	+ 6½
439	N Y Air Br	23⅜	6⅛	23	+16
39088	N Y Central	52	14	51¾	+33¾
818	N Y Chi & St L	21	2⅛	20¾	+18⅛
1614	N Y Chi & St L pf	26	2⅝	26	+23
107.70	N Y Dock	11⅞	5	9⅜	+ 6⅞
51.10	N Y Dock pf	22	6½	18¼	— 9¾
72.90	N Y & Harlem (5)	159¾	100	149	+45⅛
.50	N Y & Harlem pf (5)	125	99	125	+25
2637	N Y Investors	2⅜	½	1¾	+ 1
1.70	N Y Lack & W (5)	80	75¼	78⅝	+13⅞
9756	N Y N H & H	32	11⅛	32	+18⅝
936	N Y NH pf	50⅝	13	50⅜	+25⅞
3182	N Y Ont & W	14⅞	7⅞	13⅝	+ 1⅞
188	N Y Rys pf	2⅜	⅛	1¾	+ 1⅛
2992	N Y Shipbldg (.40)	18⅝	1⅝	16⅛	+14⅛
80.70	N Y Shipbldg pf (7)	90	31	85	+54
21.90	N Y Steam $7 pf (7)	110	93½	108	......
20.60	N Y Steam $6 pf (6)	101	80	96½	+ 1½
6374	Noranda Mines (⅞g)	32½	17⅞	30¼	+12½
619	Norfolk & W (8)	168	111½	168	+54
15.90	Norfolk & W pf (4)	83½	74	79¼	+ 2
196	Norfolk Sou	2⅝	½	2	+ 1⅜
11842	No Am Aviat	8½	4	8	+ 1⅜
20593	North Am (8%f)	36¼	15¼	34¼	+ 5
173	North Am pf (3)	46	32	45⅜	+ 1⅜
134	No Am Ed pf (6)	75	48	75	+ 8

Sales in hundreds.		High.	Low.	Last.	Net ch
59	No Ger Lloyd	10	5	8	+ 1½
.50	Northern Central (4)	72	67	72	+ 4
10016	Northern Pac	28¾	9⅝	28¾	+15⅝
8.60	Northwest Tel (3)	43	26¾	36	+10⅛
921	Norwalk T & R	3⅛	1⅛	3⅜	+ 2
.30	Norwalk T & R pf (3½)	33	29	33	+ 3½
	O				
14377	Ohio Oil	17	4¾	17	+10⅛
3646	Oliver Farm	7⅞	1⅛	6⅞	+ 5⅜
479	Oliver Farm pr pf	30⅜	3⅛	27	+23⅝
1243	Omnibus	7½	1⅜	5½	+ 3½
21	Omnibus pf (8)	81	64	81	+15
548	Oppenheim Coll	15	2½	13⅛	+ 7⅛
10.40	Orpheum pf	7	1⅝	6	+ ¼
6183	Otis Elev (.60)	24½	10⅛	22¾	+11⅜
24.10	Otis Elev pf (6)	104	93½	104	— ¼
4970	Otis Stl	9¼	½	8½	+ 5¼
333	Otis Stl pr pf	21⅜	2¼	18	+11½
5.50	Outlet (2)	42	22	38	+ 4½
2	Outlet pf (7)	105	100	101	— 7
5812	Owens-Ill Gl (2)	91¾	31½	89½	+55¾
	P				
13.10	Pac Coast	5	1	2½	+ 1½
5.60	Pac Cst 1 pf	7¾	1⅝	7¾	+ 6⅛
13.20	Pac Cst 2 pf	5	1	3	— 1
4476	Pac G & El (2)	31¼	20	29½	— 2
2746	Pac Ltg (3)	43⅝	25¼	34¾	— 4¼
344	Pac Mills	28	6	28	+20⅞
92.10	Pac T & T (6)	92	65	91⅝	+11⅝
14.70	Pac T & T pf (6)	110	101½	109	+ 1½
20549	Packard Mot	6⅜	1¼	5⅞	+ 3½
8	Pan-Am Pet	13	8	13	......
935	Panhand P & R	4¼	⅜	2⅞	+ 2⅝
11.20	Panhandle pf	20	5¾	14¾	+ 8¾
1129	Param Publix ctf	2½	⅛	1⅝	......
586	Park & Til	29⅛	6	25	+20
2355	Park Utah	3⅞	⅞	3	+ 2⅛
407	Parmelee Trans	3	¾	2⅞	+ 2⅝
1389	Pathe Exch	2	½	1⅜	+ ⅞
1036	Pathe Exch A	6⅝	1¼	6¼	+ 4½
4312	Patino Min	20¼	5⅜	18½	+12½
1646	Peerless Mot	6	¾	4⅞	+ 3⅝
1397	Penick & Ford (1)	51¼	25½	51	+21
778	Penney (J C) (1.20)	44¾	19¼	46	+21⅜
8098	Penney pf (6)	105⅛	90	104	+15⅜
656	Penn C & C	9⅝	¾	9	+ 7½
2987	Penn-Dix Cem	9½	¾	9	+ 8⅛
88	Penn-Dix pf A	31⅝	4⅛	31¾	+27⅜
21413	Penn R R (½)	36⅝	13⅝	36⅝	+22⅛
24	Peoples Drug (1)	29¼	10¾	28⅛	+15
2.60	People Dr cv pf (6½)	83	65	80	+ 5
1051	Peoples Gas L & C (4)	78	41⅜	68	— 5⅞
201	Peoria & East	8	⅞	6¾	+ 5⅝
234	Pere Marq	28⅝	3⅞	28½	+23⅞
129	Pere Marq pf	32	4½	32	+26
208	Pere M pr pf	36	6	35½	+28⅝
258	Pet Milk	15¼	6½	13	+ 7⅜
3744	Petro Corp	15	4⅝	14⅞	+10⅛
8708	Phelps Dodge	15½	4½	15⅛	+10⅛
121	Phila Co 6% pf (3)	35⅛	25	35	+ 5⅛
29	Phila Co pf (6)	62	47	61¼	—10¼
14.60	Phila Rap Trans	4	2	3⅛	— 8⅞
4657	Phila R C & I	8	2½	7¾	+ 3⅜
2.60	Phila Rap Tr pf	6½	5	6	+ ⅛
430	Philip Morris (1)	14⅞	8	14⅜	+ 5⅛
20	Phillip-Jones	9¾	3	8	+ 4⅛
.10	Phil-Jones pf (7)	35	35	35	+15
13184	Phillips Pet	16½	4¾	16½	+11⅝
44.60	Phoenix Hos	12	1⅝	11	+ 8¼
4.90	Phoenix Hos pf (1.76g)	45	25	45	+10
88	Pierce-Arrow A	10	1½	5	+ 1
28	Pierce-Arrow pf	19	4	12	— 8
2515	Pierce Oil	1⅛	¼	1⅛	+ 1⅛
249	Pierce Oil pf	13⅝	3⅛	13	+ 8⅝
2922	Pierce Pet	2¾	⅛	2⅛	+ 1⅛
1155	Pills Flour (1)	26	9⅝	25⅛	+15¼
34	Pirelli (2.57g)	55	33⅝	55	+23½
117	Pitt & W Va	28	6⅛	28	+17⅛
334	Pitt Coal	19⅛	4	18¼	+13⅞
113	Pitt Coal pf	46	17	43	+26
1.20	Pitt Ft W pf (7)	143	134	134	+ 9
.60	Pitts Mck & Yng (3)	49	48	48	......
347	Pitt Scr & B	9⅝	1⅞	9½	+ 7½
16.20	Pitt Stl pf	38⅜	10¼	35⅜	+20⅛
174	Pitt T Coal	4¼	½	3⅝	+ 2⅞
25.20	Pitt T Coal pf	[illegible]	4	12	+ 7
198	Pitt United	6⅞	¾	5⅛	+ 4⅛
80.80	Pitt United pf	60	15⅜	60	+42⅝
.10	Pitt Yng & Ash pf (7)	98½	98½	98½	+ 6½
284.40	Pittson Co	7	⅞	5½	+ 4⅜
5248	Plymouth Oil	17⅜	6¾	17	+ 8⅛
787	Poor & Co B	13	1⅜	12¼	+10⅛
419	Porto R Am T A	8	1⅜	6⅞	+ 4⅜
831	Porto R Am T B	4	1	2⅜	+ 2
3873	Postal T & C pf	40¾	4	30½	+25½
34	Prairie Oil & G	14⅝	5⅜	14⅝	+ 9⅜
222	Prairie Pipe L	21½	7	20½	+13
1319	Pressed Stl Car	5½	⅝	4⅜	+ 3½
169	Pressed Stl Car pf	18	3	15⅛	+11⅞
4801	Procter & Gam (1½)	44⅝	19⅝	43⅞	+14⅝
58.20	Procter & G pf (5)	104⅛	97	102	......
971	Prod & Ref	2⅞	¼	2¼	+ 1⅝
28.90	Prod & Ref pf	13	3	9⅜	+ 6⅛
1.40	Prod & Ref cts	5	3	3⅞	— ⅝
5379	Pub Svc N J (2.80)	57⅞	33¼	55¾	+ 2⅜
43	Pub Svc N J 8% pf (8)	125	107	118	— 1
57	Pub Svc N J 7% pf (7)	112⅛	91⅞	106½	+ ½
137	Pub Svc N J 6% pf (6)	101¾	80	98	+ 1
145	Pub Svc N J $5 pf (5)	88½	68	82	— 4½
57	Pub Svc El & G $5 pf (5)	103⅛	89½	97	— 6¼
6039	Pullman (3)	56	18	55⅜	+36⅛
6936	Pure Oil	9¼	2½	8⅞	+ 5¾
96	Pure Oil pf	62	30	55	— 3
4720	Purity Bak (1)	23⅞	5⅞	22⅜	+15⅛
	R				
63650	Radio	11¼	3	10½	+ 5⅝
4697	Radio pf B	25¾	6½	23⅝	+13⅞
379	Radio pf	40	13¼	33	+15½
2718	Radio-Keith-O	5¾	1	4	+ ⅝
55.10	RR Sec Ill C Stk	24⅜	4½	23¾	+18⅜
2030	Raybestos-Man (.60)	18⅜	5	18⅜	+12
745	Reading Co (1)	62	23½	62	+38
31	Read 1 pf (2)	37⅜	25	34½	+ 9½
96	Read 2 pf (2)	35	23½	35	+12½
1662	Real Silk	20⅛	5½	18⅛	+11⅝
17.30	Real Silk pf	60	25	50	+25
310	Reis & Co	3	¼	2⅜	+ 2⅛
80.80	Reis 1 pf	18⅛	1⅝	13½	+10
4783	Rem Rand	10	2½	9⅝	+ 6⅝
137	Rem R 1 pf	34½	7½	34	+25⅜
19.50	Rem R 2 pf	33	8	33	+25½
1.94	Rens & Sar (8)	108	97	108	+ 8
8483	Reo Mot	6⅛	1⅜	4⅞	+ 3½
14730	Repub Stl	20⅜	4	20⅜	+14⅝
2619	Rep Stl cv pf	48	9	47⅞	+37⅞
96	Revere C & Br	12	1¼	11	+ 9⅞
38	Rev C & Br A	25	2½	19⅛	+17⅛
19.01	Rev C & B pf	49	7	42	+34
2084	Reynolds Met (1)	21¼	6	20⅛	+12⅞
526	Reynolds Sp	15⅛	1⅜	14	+ 7⅜
32.80	Reynolds Tob (3)	62⅞	60	60	— 5
20370	Rey Tob B (3)	46	26⅛	45⅜	+18⅜
7.60	Rhine-Westph El (1.07g)	18	14	17	+ 1¾
4284	Rich Oil Cal	3	¼	⅞	+ ⅝
93	Ritter Dent	16⅜	6½	16	+ 9½
1280	Rossia Ins	10⅞	2	9¼	+ 5⅞
1071	Royal Dut (.805g)	34	17⅝	33⅛	+13⅝
116	Rutland pf	18⅛	6	17⅝	+12⅝
	S				
3768	Safeway Strs (3)	57¾	28	56	+15½
80.90	Safe Strs 7% pf (7)	102	80¼	100	+ 8
27.80	Safe Strs 6% pf (6)	90	72	89⅞	+ 8½
5069	St Jos Lead	24⅞	6⅛	24⅜	+17⅛
904	St L-San F	3⅛	⅜	3⅛	+ 2⅛
642	St L-San F pf	4⅛	1	4⅛	+ 3
39	St L Southw	16	5¼	15	+11¼
2	St L Southw pf	17⅝	12	17⅜	+ 8⅞
551	Savage Arms	12	2¼	11⅞	+ 9⅝
2084	Schulte Ret	9¾	1⅛	8¼	+ 7
54.30	Schulte Ret pf	34	3½	30½	+25
34.10	Scott Paper (1.40)	40	26	39	+10
3177	Seaboard Air	1⅛	⅛	1⅛	+ ⅞
366	Seab Air pf	1⅞	⅛	2	+ 1⅞
5078	Seaboard Oil (.60)	33⅞	15	32¼	+12⅜
67	Seagrave	4⅝	1⅛	4⅛	+ 2¾
30092	Sears Roeb	43⅛	12⅝	43¼	+24⅛
326	Second Nat Inv	5	1¼	4⅞	+ 3⅝
65	Second Nat pf (2.15k)	46½	24	44	+12
2419	Seneca Cop	3⅝	⅛	2⅛	+ 2¼
5647	Servel	5⅜	1½	5¼	+ 3½
939	Sharon Stl H	11⅛	1⅛	10½	+ 7⅜
1942	Sharp & Dohme	8⅞	2½	8¼	+ 4⅞
105	Sharp & Doh pf (2)	40¾	21¼	40¾	+19⅜
3128	Shattuck (F G) (.24)	12½	5¾	12	+ 2⅝
15.60	Shell T & Trad (.53g)	21	11¼	21	+ 6⅜
9158	Shell Union	10⅛	4	10	+ 4⅜
346	Shell Un pf	59⅛	28½	57	+18⅜
5400	Simmons	19⅝	4⅜	19	+11⅜
1617	Simms Pet (¼)	12⅜	4⅞	11½	+ 5⅜
682	Skelly Oil	9⅝	3	9⅝	+ 6⅛
147	Skelly O pf	41	22	41	+16¾
58	Sloss-S Stl & I	29	7	28	+22¾
100.60	Sloss-S Stl pf	36	8¼	35	+27
695	Snider Pack	6⅝	¾	6⅛	+ 4¼
30302	Socony-Vacuum	15	6	14⅝	+ 7¼
239	Solv Am I pf ww (5½)	92	58	91	+29
8403	So P R Sug (1.60)	35½	15⅞	35¼	+19
14.10	So P R S pf (8)	127	112	124	+12
4160	Sou Cal Ed (2)	28	17½	26	+ ¾
16	Sou Dair A	20⅛	5⅜	19½	+10½
21	Sou Dair B	7¾	1¼	6½	+ 4¼
30606	Sou Pac	34¾	11⅛	34⅝	+18⅝
11563	Sou Ry	27¾	4⅛	27¾	+22¾
3483	Sou Ry pf	35⅜	5⅞	35½	+29⅜
52	Sou Ry M & O ctf (4)	38⅜	8	38	+29
43	Spalding	11⅝	4	10	+ 5¼
3.90	Spald 1 pf	61	25½	61	+36
3.90	Spang Chal	15	4½	9¾	+ ⅝
61.36	Spang Ch pf	50	17½	45	+27½
4243	Sparks-With	8	¾	7⅛	+ 5⅝
83.40	Speare & Co	5⅛	½	3⅛	+ 3
1.10	Spear pf	30	20	30	+10
408	Spencer Kell (.60)	20	7½	19⅛	+10½
7123	Sperry Corp	7	2⅛	7	......
71	Spicer Mfg	16	5	13¼	+ 8¼
12.10	Spicer pf A (3)	32½	11¾	28	+14⅝
241	Spiegel May Stern	11⅛	1	10⅜	+ 7⅞
28654	Std Brands (1)	29⅛	13⅜	27⅜	+12⅞
62	Std Bran pf (7)	124	121	121	— 1
301	Std Com Tob	9	1	8½	+ 7⅛
7903	Std G & El	22⅝	5⅛	19⅛	+ 6
2227	Std G & E pf	25⅞	8⅝	21⅞	+ 1⅜
168	Std G & E $6 p pf (6)	61	17	47½	+ 6½
247	Std G & E $7 p pf (7)	66	20	58	+14
361	Std Invest	2⅞	½	2⅝	+ 1⅝
288	Std Oil Ex pf (5)	102	92½	100	— ½
12327	Std Oil Cal (1)	39¾	19⅛	38⅞	+14⅞
653	Std Oil Kans	26¼	12⅝	23	+ 7⅜
23257	Std Oil N J (1)	40¾	22¾	40	+ 9⅝
75	Starrett (L S)	11½	4	10	+ 6
818	Sterl Sec A	3⅝	⅝	3⅛	+ 2½
382	Sterl Sec pf	7⅝	1½	6⅝	+ 5⅛
135	Sterl S cv pf	36⅛	20	36	+14¼
4035	Stewart-Warn	9⅝	2½	7⅝	+ 4⅝
8843	Stone & Web	18	5⅜	17¾	+10⅛
7706	Studebaker	8⅝	1⅛	6⅛	+ 1⅜
117.50	Studebaker pf	38⅛	9	29½	— 2½
227	Sun Oil (1)	45⅝	35	45	+ 8½
26.70	Sun Oil pf (6)	100	89	100	+ 8
347	Superheater (½)	22	7½	21⅞	+14
3166	Superior Oil	3⅜	¾	2¾	+ 2
882	Superior Stl	12	2	11⅝	+ 7⅝
209	Sweets Co	6⅜	1	6⅛	+ 3⅞
228	Symington	3	⅛	2⅝	+ 2⅜
454	Symington A	5⅜	¼	5⅛	+ 4⅝
	T				
540	Telautograph (1)	15	8⅛	13¾	+ 4¾
768	Tenn Corp	6¾	1⅝	6⅛	+ 4⅛
28	Tex & Pac Ry	41	15	41	+25⅜
13894	Texas Corp (1)	26⅛	10¾	26⅛	+11⅝
7980	Tex Gulf Sul (1)	34⅝	15⅛	34	+11⅛
1849	Tex Pac C & O	6⅛	1⅝	5⅝	+ 4
5634	Tex Pac L Tr	11⅛	3⅛	10⅛	+ 5⅛
1502	Thatcher	19⅜	5	17⅝	+11¾
59	Thatcher cv pf (3.60)	43¼	29	42½	+10½
174	The Fair	12⅛	2⅝	10⅝	+ 7⅛
6	The Fair pf	55	33	55	+ 8
2214	Thermoid	8⅛	1	7¾	+ 6⅛
601	Third Ave	12⅛	4⅛	9⅜	+ 3⅞
140	Third Nat Inv (.87g)	20⅛	10	19⅜	+ 1⅜
217	Thompson (J R) (1)	15½	6¾	13	+ 5
1044	Thompson Prod	15⅜	5⅜	14⅛	+ 9
6716	Thompson-Star	9⅛	⅛	8⅛	+ 7¼
37	Thompson-Star pf	30	12	26½	+13⅜
9026	Tide Wat As	10⅛	3⅛	10⅛	+ 6⅞
549	Tide Wat As pf	55	23⅛	54⅝	+12⅛
13	Tide Wat Oil	16	9¼	16	+ 6½
64	Tide Wat Oil pf (5)	67	45	66	+21
5224	Timk-Det Ax	8¼	1⅛	7⅛	+ 5⅛
10415	Timk Roll B (.60)	35	13⅛	35	+20⅛
15982	Transamerica	8⅛	2⅝	8	+ 2⅛
246	Transue & Wil	12¼	2⅝	10⅝	+ 7⅜
5455	Tri-Cont Corp	8⅛	2⅝	8¼	+ 4⅝
132	Tri-Cont pf (6)	75	41	72⅛	+17½
1136	Trico Prod (2½)	37⅞	20¼	37¼	+15⅝
307	Truax-Traer	3⅝	½	3⅛	+ 2⅛

(Continued on next page.)

Growers Reap Benefits From Price Advance

Produce Brings Greater Profits; Buying Is at Lower Level.

By Frank I. Weller (Associated Press Farm Editor).

Farmers now pay no more for the things they buy than they did before the war and they are getting within 38 per cent as much for the things they sell.

The index of farm prices in May was 62 per cent of the 1910-14 average, as compared with 53 in April, 49 at the low point in February and 56 in May, 1932.

Since the average prices paid by farmers are 100 per cent of prewar the 25 per cent increase since February in the prices they received represents a corresponding increase in the exchange value of farm products.

Territory Is Gained.

It means that one-fourth of the ground has been covered in the march of farm purchasing power toward the prewar parity with non-agricultural purchasing power set up as the goal of the agricultural readjustment administration.

The following table of average prices received by farmers shows the advance major commodities have made toward "prewar parity" prices:

Item	Mar. '33 Cents	May '33 Cents	Pre-War Av. Cents
Cotton, lb.	6.1	8.2	12.4
Corn, bu.	20.6	38.9	64.2
Wheat, bu.	34.5	59.0	88.4
Hogs, 100 lbs.	$3.22	$3.88	$7.24
Beef cattle	$3.42	$3.95	$5.20
Butterfat, lb.	15.1	20.2	26.3
Wool, lb.	8.9	17.7	17.8
Potatoes, bu.	39.0	43.7	69.7
Apples, bu.	70.3	84.9	96.1

Since the table is for the country as a whole, it reflects neither advances in some of the more favored regions nor full gains recorded in the principal markets. In Iowa, alone, the farm price of hogs rose from $2.80 to $4.10 between February 15 and May 15, whereas the average for the country in May was $3.88.

Likewise, No. 2 hard winter wheat averaged 70 cents a bushel at Kansas City in May, as compared with 60.4 in April, and a May average of 59 cents for all cash wheat at all markets.

Gain in Prices.

The gain in farm product prices from April to May was the largest recorded in any one month since April, 1919. Farm prices have gone up much faster than prices in general, averaging about 17 per cent, against 7 per cent from April to May.

In the last two months farm prices of grains rose 72 per cent, and farm prices of cotton and cottonseed 35 per cent. At this time of the year, however, the farmer's marketing of those products is relatively small, and it is estimated that increased prices have not added greatly to current cash income.

Some statisticians have figured that $49,000,000 has been added to the value of wheat held on farms and $145,000,000 to the value of private and public stocks of cotton, but they say it is doubtful whether farm income from wheat sold on the rise has totaled more than $12,000,000.

During the same time the farm price of meat animals rose 16 per cent, butterfat, 34 per cent and wool 99 per cent, whereas the seasonal trend of prices would have been downward. In these commodities the rise in prices and the seasonal increase in marketing have resulted in a marked increase in returns to producers.

Wheat Farmers See Hardships In Higher Price

Southwest Area Shortage to Lessen Benefits; Seed Will Cost More.

Kansas City, July 4 (A.P.).—Wheat farmers of the Southwest, encouraged by the return of the grain to the dollar neighborhood, nevertheless find in it no unmixed blessing so far as prospects of immediate profit are concerned.

One of the important factors contributing to the rise in wheat prices is the serious crop shortage in western Kansas and the "panhandles" of Oklahoma and Texas, where many growers will have little to market at the new high levels and must pay more for their seed.

At Hutchinson, Kans., in the heart of the winter wheat country, farmers fortunate enough to own stores of the grain were jubilant.

Old Wheat Owners.

"It will be a big help, all right, to those who have old wheat, or a better than average crop this year," said Harold Pennington, prominent Reno County grower.

"However, our crop, like many others, is woefully short."

A. J. Henderson, another Reno County grower, expressed a popular sentiment when he said he was "glad to see the price back where it will pay a return to the producer."

George Hinds, Reno County agent, doubted the advantage of dollar wheat to farmers as a whole.

"Few of them have much wheat," he said. "In Reno county there is less than a 20 per cent crop.

"This means that dollar wheat will bring a farmer less than 30-cent grain did two years ago, and will only make it harder for him to buy his seed this fall."

Hardships Are Seen.

In the Texas Panhandle, crop observers near Amarillo expressed the opinion that dollar wheat meant a hardship to the average farmer of the region, since the majority of growers are without a crop and must buy seed.

WHETHER ITS
A First Trust Loan
on improved Real Estate
INSURANCE
of any kind
REAL ESTATE
you wish to sell or purchase
INVESTMENT
in 1st Mortgage Notes
or
Rental Property
you desire managed
Consult
Floyd E. Davis Co.
733 12th Street N.W.
NATIONAL 0353
ESTABLISHED OVER 40 YEARS

EQUITABLE
Co-Operative Building Association
Organized 1879
53D YEAR COMPLETED
Think of the Future By Saving Now
Join the Equitable and save systematically. Our plan will meet with your approval.
Subscriptions for the 104th Issue of Stock Being Received
EQUITABLE BUILDING
915 F Street N.W.
JOHN JOY EDSON, President.
WALTER S. PRATT, Jr., Secretary.

APARTMENT AND PROPERTY MANAGEMENT
ONE of Washington's largest and oldest established property management organizations offers its services and facilities to assure profit from your Realty Investments.
BOSS & PHELPS
Realtors
1417 K St. NA. 9300

THE INVESTMENT BUILDING

Northwest Corner 15th and K Streets
OFFICE SPACE
Available in units from one room to suites of any size.
One of the Capital's finest office buildings, ideally adapted both by location and facilities for the business firm whose interests require easy accessibility to the centers of commercial and governmental activities, and whose standing demands a setting both dignified and modern.
Building open on four sides, every office with outside exposure. The spacious lobby opens on two streets.
An exclusive feature is a 100-car garage in basement, eliminating parking problems.
There are six high-speed elevators.
Rentals are most reasonable for accommodations of the character offered.
Under Management of
H. L. RUST COMPANY
1001 Fifteenth Street National 8100

Many Nations Begin to Reap Upturn Fruits

Substantial Gains Reported as Unemployment Drops; Latins Hopeful.

(Associated Press.)

World business moves into the fourth midsummer of the depression with Uncle Sam's drive for recovery sharing the spotlight with efforts toward international cooperation at the economic conference in London.

Some of the important commercial indicators in various nations register substantial advances from the low levels of 1932 and early 1933. These improvements, however, are highly nationalistic and have been the result to a large degree, Government economists say, of drastic governmental measures designed to aid individual countries.

Most notable example of this improvement has been in the United States, where rises in major indexes of business activity were in response to unprecedented administration policies and plans as well as basic betterment of some trade conditions.

World Unemployment Drops.

Definitely favorable factors in the world business outlook were unemployment decreases this spring in the United States, England, Germany, France, Italy and Australia, industrial production gains in the United States, France and Italy, a general firming of commodity prices and improved retail demand in many countries.

Factors continuing unfavorable were the great debt burdens, governmental and private, millions still unemployed, low purchasing power, an international trade throttled by what observers term nationalistic restrictions and the frozen condition of private capital said to be due to lack of national and international confidence.

In the United Kingdom, which in 1932 was our best customer, there was little change in the economic conditions since the beginning of the year. The British seemed encouraged, however, by reciprocal trade agreements with the Scandinavian countries, Argentina and Germany and there was improvement in building construction and the unemployment situation.

Canada Shows Gains.

In Canada, our second best customer, the trade trend was upward this spring, particularly in the western provinces where higher wheat prices helped farmer and merchant.

In Germany the general business situation showed only scant improvement, although employment increased and the government's ambitious public works program was expected to stimulate industrial activity.

An increase in the domestic demand for goods this spring was reported to have been offset largely by a decrease in foreign orders due in considerable measure to boycott of German products because of Nazi activities. The production index, however, was about 10 points above the low of January, 1932.

Latin America Hopeful.

In Latin America the general situation has undergone no change of note since a year ago, say Commerce Department observers. Small price increases in several of the commodities produced and sold by Latin Americans in the world market, however, have created a feeling of hopefulness which heretofore has not been in evidence.

From Italy comes word of improvement in general business conditions, a slump in unemployment, an advance in industrial production and an increase in exports this spring over the corresponding period a year ago.

Many of the industrial and commercial indicators in highly self-sufficient France were favorable. Unemployment, never as acute a problem there as in the heavy industry countries, was decreasing, and there was evidence of definite revival in many important industries.

Depreciation of the dollar in terms of the previously depreciated yen has reduced Japanese advantage in some markets, and the Chinese boycotts have been detrimental to the island empire.

Back-to-Farm Move Reaches Peak in Ohio

Columbus, Ohio, July 4 (A.P.).—Last year saw the three-year back-to-the-farm movement apparently near its peak in Ohio, says P. G. Beck, Ohio State university rural economist. He estimates the Ohio farm population at 1,085,000, a figure which does not include the migration of families to vacant houses in the open country, the number who have moved to small villages, or those who have taken to subsistence gardening in rural areas.

The increase in 1930 was 15,500, in 1931 it was 21,000 and in 1932 47,000. Unless migration begins the other way, Beck predicts by 1935 a 50 per cent increase in number of men and women between the ages of 20 and 24 on farms.

Trend of Farm Prices.

(Associated Press.)

	Chicago, July 4.			
	Wheat	Cotton	Corn	Hogs
Previous day	1.00⅞	10.68	61	4.70
Week ago	92½	10.45	50½	4.50
Month ago	75⅜	9.50	47⅜	5.00
Year ago	50	5.97	30¾	5.20
2 years ago	57¼	10.59	55½	7.60
5 years ago	1.38⅞	21.95	1.01½	11.85
High, 1933	1.01½	10.91	61¼	5.50
Low, 1933	48¼	5.96	26⅝	3.10

Mid-Year New York Stock Review

(Continued from preceding page.)

Sales in hundreds.	High.	Low.	Last.	Netch
3089 Truscon Stl	12¾	2	11½	+ 8½
93 Twin City R T	4⅝	1½	3⅛	+ 2⅛
17.80 Twin City pf	15	5⅝	12	+ 5
U				
1556 Ulen & Co	6¼	¾	4⅛	+ 3⅜
114 Underwood-Ell (½)	39	9¾	38	+25½
1.90 Under-Ell pf (7)	100	76	95	+ 10½
687 Un Bag & P	38	5½	39	+ 32¼
15248 Un Carbide (1)	44⅜	19¾	43⅞	+ 17⅛
4650 Un Oil Cal (1)	22⅛	8½	21⅜	+ 12
13.083 Un Pac (6)	131¾	61¼	131⅜	+ 61⅛
286 Un Pac pf (4)	72½	56	70	+ 9
623 Un Tank Car (1.20)	22⅜	10½	22¼	+ 10¼
59525 Unit Aircraft	38⅜	16½	37⅝	+ 12⅝
171 Unit Aircraft pf (3)	86	51½	63½	+ 5½
33 Unit Am Bos	9	3	9	+ 4
2166 Unit Biz (1.60)	26¾	13½	25½	+11½
4.90 Unit Biz pf (7)	101½	92	100	+ 10
4029 Unit Carbon (1)	27½	10¾	27⅜	+ 13⅜
40035 United Corp (.40)	14½	4⅝	13½	+ 4¾
1941 United Corp pf (3)	40⅜	24⅞	40	+ 5
134.90 Unit Drywood	6⅝	¾	5¼	+ 4⅜
2.90 Unit Dye pf (7)	50	28¾	50	+ 30
675 Unit El Coal	6½	1	5½	+ 2¼
6227 Unit Fruit (2)	63⅞	23¼	63⅞	+ 40
11948 Unit Gas Im (1.20)	24½	14	22⅞	+ 2⅞
145 Unit G Im pf (5)	100	85	94⅜	+ 4⅜
24 United Paperboard	4	½	3½	+ 2
512 Unit Piece Dye	16⅞	3½	16½	+ 11½
23.80 Unit Piece D pf (6½)	84	50	84	+ 33
1011 U S & For Sec	15⅜	3½	14⅜	+ 10⅜
106 U S & For S pf (1½k)	77	36½	73⅜	+ 25⅜
73 U S Distrib	6	5	5	+ ⅛
9 U S Distrib pf	20	7½	20	+16½
456 U S Express	2⅛	⅜	1½	+ 1⅛
838 U S Freight	26	7	25½	+ 16½
1905 U S Gypsum (1)	47½	18	47⅜	+ 26⅛
36.65 U S Gypsum pf (7)	115	101¼	115	+ 13¼
479 U S Hoff Mach	11⅜	1¼	10¼	+ 8⅝
10683 U S Indus Alco	66⅜	13¼	64	+ 38
3185 U S Leather	16	8⅜	13⅜	+ 10⅜
2359 U S Lea A	24⅞	4¼	21	+ 15¼
37 U S Lea pr pf	73	30	73	+ 28¾
3948 U S Pipe (½)	21¼	6½	21¼	+ 11¾
458 U S Pipe 1 pf (1.20)	19	12¾	18	+ 12
2823 U S Real & Im	13¾	2½	12¾	+ 9
6481 U S Rubber	16	2⅞	15¾	+ 11¼
2745 U S Rub 1st pf	31¼	5½	29⅞	+ 21¼
6033 U S Smelt & R (1)	56¾	13½	56	+ 42½
224 U S Smelt pf (3½)	56	39½	53½	+ 12½
56494 U S Steel	63	23¾	62⅞	+ 34⅞
4924 U S Steel pf (12)	101⅞	53	101½	+ 42
477 U S Tobacco (4.40)	88	58	85½	+ 29½
1 U S Tob pf (7)	130¼	125	128¼	+ 1¾
1187 Unit Stores A	6¾	¾	6¼	+ 5
50 Unit Strs pf (7)	85¼	45	85½	+ 7⅝
1281 Univ Leaf Tob (3a)	30	21½	29½	+ 4½
13.70 Univ Leaf pf (6)	120½	96	120½	+ 20½
18.30 Univ Pict 1st pf	35	10	30	+19
1624 Univ Pipe & R A	3¼	¼	2⅝	+ 1⅝
8.10 Univ P & R pf	15	4	15	+ 5
5.80 Utah Cop	83	35	72	+ 32
6127 Util P & Lt A	8⅞	1⅛	7¼	+ 4¼
V				
1598 Vadsco	2⅝	⅜	1⅝	+ 1⅛
9 Vadsco pf	24¾	15½	24½	+ 9
207.70 Van Raalte	8	1⅝	8	+ 6
7 Van Raalte 1st pf	55	24	55	+ 25
9.90 Van Raalte 1st pf stpd	35	14⅞	35	
12910 Vanadium	28¾	7⅝	28½	+ 16
1195 Va Caro Chem	5	⅝	4⅞	+ 3⅜
117 Va Caro Chem 7% pf	60½	35⅝	60½	+ 10½
439 Va-C Chem 6% pf	23	3⅝	23	+ 18⅜
21 Va El & P $6 pf (6)	85⅝	65¼	83½	+ 6⅝
16.70 Va Ir C & C	16	2⅛	15	+ 11
70 Va Ir C & C pf	30	30	30	+ 18
570.40 Vulcan Detin	67⅞	12¾	61⅞	+ 44⅞
15.30 Vul Det pf (7)	100	57	100	+ 35
W				
336 Wabash Ry	6½	1½	6⅜	+ 5
525 Wabash pf A	7⅝	1⅛	7¾	+ 6
30 Wabash pf B	6	1	6	+ 5⅛
574 Waldorf Sys	11½	5⅜	11	+ 3¼
10.20 Walgreen pf (6½)	88⅜	75	82	+ 1⅜
1451 Walworth	8⅝	⅜	8½	+ 8⅜
172 Ward Bak A	18½	2⅜	18	+ 15
1382 Ward Bak B	4⅛	⅛	4⅛	+ 3⅜
433 Ward Bak pf (1)	40	11½	38¼	+ 26¼
14285 Warner Pict	6¾	1	6¾	+ 5
54 Warner Pic pf	21⅞	4¼	21⅞	+ 15⅝
845 Warner-Quin	4⅞	⅝	4¼	+ 2¾
3992 Warren Bros	22⅜	2½	20½	+ 17½
157.80 Warren Br cv pf	35⅜	7½	28⅞	+ 20½
1691 Warren Fdy & P	17⅜	5	16½	+ 8½
709 Webster Eisen	7⅜	1	7⅜	+ 6⅜
5.20 Web Eisen pf	65	50	65	+ 25
156.90 Wells Farso	3½	⅛	2	+ 1⅜
666 Wesson Oil & S (½)	27⅝	7	27	+ 17¼
166 Wes Oil & S pf (4)	58	40	58	+ 4
76.60 W Penn El A (7)	73	30	67	+ 30
103.50 W Penn El 7% pf (7)	77¾	37	70	+ 28
64.20 W Penn El 6% pf (6)	68⅛	33½	63¼	+ 23¼
41.40 W Penn P 7% pf (7)	110⅜	92	108	+ 3
39.50 W Penn P 6% pf (6)	101	81	95½	+ 4½
220 West Dairy A	11¾	2½	10¼	+ 6½
635 West Dairy B	4¼	⅞	3½	+ 2⅛
3055 West Mary	13¼	4	13¼	+ 8½
475 West Mary 2 pf	18½	5⅜	18	+ 14⅜
289 West Pac	5	1	4¾	+ 3¼
595 West Pac pf	9⅜	1⅞	9⅜	+ 7
16097 West Un Tel	64¼	17¼	62½	+ 35⅜
2382 Westinghouse Air (1)	34½	11¾	33¾	+ 22½
17778 Westingh El & M	51⅜	19¾	50½	+ 23
40.20 Westingh El 1 pf (3½)	89¼	60½	89¼	+ 15¼
559 Weston El Inst	12¾	3½	12	+ 7¾
14 Weston El Inst A	18½	10	18½	+ 2½
632 Westvaco Chl (.40)	18⅜	5	18½	+ 12¼
33.20 Wheeling & Lake Erie	11	11	11	—34
174 Wheeling Stl	35	7½	35	+ 27
36 Wheel Stl pf	62	15	62	+ 39½
16.40 White Mot	21¾	16	21¾	+ 1⅜
684 White Rk M Sp (2)	35⅜	11⅜	34¼	+ 19¼
662 White Sew Mach	3⅛	⅛	3	+ 2⅛
115 White Sew M pf	10	1⅜	8	+ 6⅞
1187 Wilcox O & G	5½	2	4⅞	+ 2¼
34 Wilcox-Rich A (2½)	26½	15	26	+ 9
3177 Wilson & Co	11	⅛	9½	+ 8¼
2577 Wilson A	22	4	18⅞	+ 15
731 Wilson pf	69½	19	61¾	+ 42⅜
14248 Woolworth (2.40)	47⅞	25⅛	47⅝	+ 12⅛
2927 Worth P & M	37	8	36	+ 23
57 Wor P & M pf A	51	14	47	+ 25
88 Wor P & M pf B	47	14	43¼	+ 28¼
19.80 Wright Aero	24	6	20	+ 12
805 Wrigley Jr (3)	50½	34½	49¼	+ 13½
Y				
105 Yale & Towne (.60)	22	7	20¼	+ 12⅜
5285 Yell Trk & C	7	2⅛	6½	+ 3⅜
26.90 Yell Trk 7% pf	40½	18	29¾	+ 8¾
533 Young S & W	17⅜	3½	16	+11
5228 Youngst Sh & T	33⅜	7½	32⅝	+ 22⅜
Z				
303 Zenith Radio	2¾	⅛	2	+ 1⅜
3026 Zonite Prod	7½	3¾	7	+ 2¾

XD—Ex dividend. EX—First sale since ex dividend date or dates. XR—Ex rights. (a) Plus extras. (b) Including extras. (d) Payable in scrip. (e) Paid last year. (f) Payable in stock. (g) Paid so far this year. (h) Cash or stock. (k) Accumulated dividend paid this year. (m) Also extra cash or stock dividend paid since Jan. 1.

Wheat at Winnipeg Is Driven Lower

Profit-Selling and Rains Push Grains Off High Perch.

Winnipeg, July 4 (A.P.).—Profit selling and widespread rainfalls combined today to force wheat prices on the local grain exchange off the lofty perch they attained yesterday but the setback was comparatively slight. At 9:30 a futures ranged between ⅞ and 1⅛ lower.

Early selling, spurred by expectation of further moisture in Saskatchewan and Manitoba, sent values skidding as much as two cents but buying was forthcoming to stem the fall. July was 1 lower at 78⅛, October ⅞ to 70⅞, December at 82½ had lost 1 while May stood at 85⅝ for a loss of 1⅛.

Liverpool failed to move up in tune with Monday's sensational climb here and closed 1@1⅛ down. Coarse grains developed mixed fluctuations, with flax, the most active preformer, 1½ lower.

Notes on Grains.

Chicago, July 4 (A.P.).—Almost uninterrupted bullish news continues to push grain prices upward. President Roosevelt's refusal to abandon his inflation plans, under European pressure for immediate stabilization of currencies, and estimates of the smallest wheat crop since 1896, have sent grains to new high marks for several years.

Estimates of leading crop statisticians suggest the North American yield of wheat, oats, rye and barley has probably been reduced 1,000,000,000 bushels from the outlook which prevailed June 1.

While the estimated wheat crop of more than 500,000,000 bushels, 323,000,000 winter and 196,000,000 spring, is somewhat below private figures on Saturday, it nevertheless showed the smallest since 1896.

The corn crop, generally considered to be in better condition than the other grains, nevertheless will be the smallest, with two exceptions, since 1913, according to private reports, which show an average of 2,489,000,000 bushels. Last year the yield was 2,908,000,000 bushels.

The Chicago and other leading American markets were closed for the holiday today.

Open interest in grain futures on the Chicago Board of Trade: Wheat, Saturday, 162,981,000 bushels; Friday, 164,609,000; week ago, 160,372,000. Corn, Saturday, 98,968,000 bushels; Friday, 90,387,000; week ago, 88,682,000.

Doherty Ends License Fight in West Virginia

Charleston, W. Va., July 4 (A.P.).—Declining to comply in full with new State securities regulations, the Henry L. Doherty Company, which sells Cities Service Company Securities, has withdrawn its application for a new license to do business in West Virginia.

Announcing that the Doherty Company will cease business in the State, for the present at least, Harold K. Bradford, deputy securities commissioner, said representatives had asked him to liberalize the restrictions and he had refused. He told them he did not think it would be fair to grant any exceptions "after failure of your firm to comply with the requirements that are being met by other dealers."

Dollar in France Scores Recovery

Drop to 19.09 Is Replaced by Gain to 19.25 in Late Trading.

Paris, July 4 (A.P.).—After falling to a new low level of 19.09 francs (5.23 cents to the franc), the American dollar closed today at 19.25 francs to the dollar (5.19 cents to the franc). This represented a loss of six centimes from the final price in bourse trading Monday.

Meanwhile, the expectation was held that the chiefs of the six European "gold bloc" countries would meet here shortly to consider moves in the currency situation. It was understood that governors of the banks of issue of Holland, France, Italy, Switzerland, Belgium and Poland had agreed to confer, possibly Saturday.

100 Cities Improve In Trade Activities

New York Survey Shows Increase in Work and Wages.

New York, July 4 (A.P.).—American business has taken a decidedly upward trend, the New York Board of Trade reported today on the basis of a survey of conditions in 100 representative cities. Increases in employment, pay rolls, wages, industrial production, wholesale and retail sales, postal receipts, bank clearances, gas consumption and telephones justify the conclusion, the board said.

"The conclusion is inescapable that the depression is over and that we are well on the road to recovery," said Percy C. Magnus, president of the board.

"Business is now in the convalescence stage," he continued. "There may be some setbacks; we all sincerely hope not. If we have them, we believe they will not be serious. We are now probably well on the way to one of the greatest periods of stabilized prosperity in the whole business history of the country."

Money Markets

London, July 4 (A.P.).—Bar gold, 122s 10d. Money, ¼ per cent. Discount rate, short bills, ½; three-month bills, ½@⅝ per cent.

Bar silver firmer. Ahead, 18⅞d.

BREWERY STOCKS
Bought, Sold, Quoted
Colony Company
Washington Building
Metropolitan 2721. Washington, D. C.

Freight Loadings Increase 10 Per Cent Over '32 Period

Freight car loadings in the third quarter of 1933 will be approximately 10 per cent above actual loading in the same quarter in 1932, according to estimates just compiled by the thirteen Shippers' Regional Advisory Boards and made public yesterday.

This estimate, which is the first to show an increase in any quarter since the fourth quarter of 1929, is based on reports received from approximately 20,000 shippers as the result of a questionnaire sent to them by the boards.

Of the thirteen Shippers' Regional Advisory Boards, the territories of which cover the entire United States, twelve reported an increase in the estimated car loadings for the third quarter of this year compared with the same period in 1932, and only one, the Trans-Missouri-Kansas Board, reported a decrease due to reduction in the grain crop in that territory.

Each of the thirteen Shippers' Advisory Boards prepares car loading estimates covering 29 principal commodities, which constitute over 90 per cent of the total carload traffic. The tabulation below shows the total loadings for each district for the third quarter of 1932, the estimated loadings for the third quarter of 1933 and the percentage of increase or decrease:

Shippers' advisory board.	Actual ldgs. 1932	Estimated ldgs. 1933
Allegheny	456,998	533,441
Atlantic States	437,561	461,356
Central West	165,364	178,398
Great Lakes	219,129	284,500
Mid-West	570,661	611,513
New England	82,459	85,879
Northwest	195,138	262,779
Ohio Valley	493,560	554,743
Pacific Coast	173,954	185,494
Pacific Northwest	121,439	131,927
Southeast	332,921	356,523
Southwest	294,311	304,011
Trans-Missouri-Kans	298,982	273,283
Total	3,841,768	4,224,077

Of the 29 commodities covered in the forecast, it is anticipated that 23 will show an increase in loadings in the third quarter of 1933 compared with the same period in 1932. They are flour, meal and other mill products; cotton; cottonseed and products, except oil; citrus; other fresh fruits; fresh vegetables other than potatoes; live stock; poultry and dairy products; coal and coke; ore and concentrates; salt; lumber and lumber products; sugar, sirup and molasses; iron and steel; machinery and boilers; brick and clay products; lime and plaster; agricultural implements and vehicles other than automobiles; automobiles, trucks and parts; fertilizers; paper, paperboard and prepared roofing; chemicals and explosives, and canned goods, which include all canned food products.

The six commodities for which reductions are estimated are all grain, hay, straw and alfalfa; potatoes; gravel, sand and stone; petroleum and petroleum products, and cement.

Of the commodities for which increases are estimated in the third quarter, compared with the same period last year, those showing the largest increases are ore and concentrates, with 92.5 per cent; automobiles, trucks and parts, with 49.1 per cent; iron and steel, with 47.1 per cent; cotton, with 45.5 per cent; machinery and boilers, 22.9 per cent, and coal and coke, 11.7 per cent.

Harvard to Give Planning Course

Cambridge, Mass., July 4 (A.P.).—Harvard University believes national planning is so much the need of the hour that it is going to give a course in that subject as one of the features of next year's curriculum. The course, initiated by the university's school of city planning, will be designed to acquaint students with the changing social and economic needs of American life and to show the importance of long-range planning in the physical development of the Nation, Prof. Henry V. Hubbard, chairman of the school, said today.

Hubbard said that the Tennessee Valley project, now in the state of development, would serve as a valuable, "laboratory," for the course, while special attention also would be directed to the Federal program of public works under the national recovery act.

The course will be given by Assistant Prof. Arthur C. Comey, who served as town planner for the United States Housing Corporation during the World War and has been consulted in city planning by such cities as Boston, Milwaukee, Utica, N. Y.; Houston, Tex.; Manchester, N. H., and Portland, Me.

Consult a Practicing Lawyer

about all matters relating to the making of a new will or the creation of a trust estate.

The District of Columbia Bar Association calls attention of the residents of Washington to the advisability of having immediately rewritten ALL Last Wills and Testaments which name a closed bank as executor or trustee.

District of Columbia Bar Association

"CIRCULAIR" The New-Way-Fan
Can be used on office desk or bedside table without disaster of colds. Will not disturb papers on desk. Quiet—safe. Beautifully finished. $19.50
CHAS. G. STOTT & CO., Inc.
1313 K.—1310 NEW YORK AVE.—1324 17TH.
PHONE NATIONAL 4181

PRINTING
QUALITY SERVICE WITH NEW 1933 PRICES
Franklin J. FREA Inc.
Phone National 4040
1326 Eye St. N.W.

WE SPECIALIZE IN:
NEW YORK CITY BANK STOCKS
FIRE INSURANCE STOCKS
PREFERRED STOCKS BONDS
Orders Executed to Buy or Sell All Listed or Unlisted Securities
Quotations Promptly Furnished
WADDAMAN, BRAWNER & Co.
INCORPORATED
1700 Eye St. N. W. ME. 3860

REDUCED BRIEF PRICES
BYRON S. ADAMS
"I Never Disappoint"

Robert C. Jones & Co.
BONDS
(U. S. Govt., Municipal and All Classes)
General Securities
Bank & Insurance Stocks
Unlisted Securities
Accounts carried on conservative margin or monthly payment basis.
Shoreham Bldg. Met. 2922-23-24

Spring Valley
The Garden of Beautiful Homes
● The true spirit of Independence can best be attained through Home Ownership. That complete satisfaction which man experiences through the fulfillment of his duty to his family in providing for them a home is the very foundation of human happiness.
● In the selection of a community in which to establish a home one should give careful consideration to the many factors, tangible and intangible, which make for the ultra in contentment and the maintenance of values.
● As builders of fine homes we urge you to visit the new section of Spring Valley and inspect most critically the homes in the various stages of construction.
General Electric Kitchens
Fully equipped with the most modern electrical appliances through the co-operation of—
The National Electrical Supply Co. and The Potomac Electric Power Co.
W. C. & A. N. MILLER
Developers
1119 Seventeenth St. DIstrict 4464

OFFICERS:
GEO. W. WHITE, President
O. H. P. JOHNSON, Vice President
A. A. HOEHLING, Vice President
Trust Officer and General Counsel
C. F. JOCOBSEN, Cashier
E. P. HOLLINGSWORTH, Assistant Trust Officer
S. W. BURWELL, Asst. Trust Officer
HAROLD A. KERTZ, Asst. Trust Officer
C. E. BRIGHT, Asst. Cashier
A. H. BEDFORD, Asst. Cashier
C. L. ECKLOFF, Asst. Cashier
E. E. BRIGGS, Asst. Cashier
F. E. HILDEBRAND, Asst. Cashier
F. V. N. COOK, Auditor
DIRECTORS:
LOUIS D. BLISS
ARTHUR T. BRICE
FREDK. DE C. FAUST
WM. F. GUDE
CHARLES B. HAWLEY
A. A. HOEHLING
CHARLES JACOBSEN
O. H. P. JOHNSON
E. M. KAUFFMANN
DR. J. THOMAS KELLEY, JR.
OTIS B. KENT
MAJ. HENRY LEONARD
A. LISNER
F. H. McCORMICK-GOODHART
FRANK F. NESBIT
ARTHUR A. O'BRIEN
C. F. B. OGILBY
HUGH REILLY, JR.
F. FRANCIS RIGGS
H. C. SHERIDAN
THOS. SOMERVILLE
MERLE THORPE
HENRY A. WILLARD, 2nd
W. R. WIMSATT
GEO. W. WHITE

The Oldest National Bank In the District of Columbia
● THE NATIONAL METROPOLITAN BANK, in addition to transacting a General Banking Business, serves in all Fiduciary Capacities . . . through an Efficiently-managed Trust Department.
● Also maintains a Savings Department and a Safe Deposit Department.
The First National Bank in the United States to be granted Trust Powers under the Federal Reserve Act.
National Metropolitan Bank
Capital, Surplus and Undivided Profits, Over $2,300,000.00
15th Street, Opposite U. S. Treasury

First Mortgages on New Homes
6% AND SAFE
SHANNON & LUCHS
1505 H St. N.W. NA. 2345

FIRST MORTGAGE NOTES
Secured on residences and income-producing properties in the District of Columbia and adjacent Maryland suburbs.
6%
H. L. RUST COMPANY
1001 Fifteenth Street
NAtional 8100

Guaranty Trust Company of New York
140 Broadway
LONDON PARIS BRUSSELS LIVERPOOL HAVRE ANTWERP
Condensed Statement, June 30, 1933

RESOURCES

Cash on Hand, in Federal Reserve Bank, and due from Banks and Bankers		$ 249,332,300.94
U. S. Government Bonds and Certificates		482,920,173.19
Public Securities		75,975,692.67
Stock of the Federal Reserve Bank		7,800,000.00
Other Securities		24,975,205.41
Loans and Bills Purchased		491,098,292.13
Real Estate Bonds and Mortgages		2,655,085.74
Items in Transit with Foreign Branches		6,985,873.89
Credits Granted on Acceptances		83,214,878.18
Bank Buildings		14,202,829.83
Accrued Interest and Accounts Receivable		5,954,375.91
		$ 1,445,114,707.89

LIABILITIES

Capital	$ 90,000,000.00	
Surplus Fund	170,000,000.00	
Undivided Profits	7,266,269.98	
		$ 267,266,269.98
Accrued Interest, Miscellaneous Accounts Payable, Reserve for Taxes, etc.		6,940,262.61
Acceptances		83,214,878.18
Liability as Endorser on Acceptances and Foreign Bills		72,102.00
Deposits	$1,054,343,334.79	
Outstanding Checks	33,277,860.33	
		1,087,621,195.12
		$ 1,445,114,707.89

The National City Bank of New York
Head Office: Fifty-five Wall Street, New York
Capital, Surplus and Undivided Profits $179,695,499.37
Condensed Statement of Condition as of June 30, 1933
INCLUDING DOMESTIC AND FOREIGN BRANCHES

ASSETS

Cash in Vault and in Federal Reserve Bank	$182,854,727.31	
Due from Banks, Bankers and United States Treasurer	151,310,150.93	$ 334,164,878.24
Loans, Discounts and Bankers' Acceptances		559,910,506.78
United States Government Bonds and Certificates	$252,382,825.00	
State and Municipal Bonds	69,369,216.69	
Stock in Federal Reserve Bank	6,600,000.00	
Other Bonds and Securities	103,368,767.14	431,720,808.83
Ownership of International Banking Corporation		8,000,000.00
Bank Premises		39,802,054.05
Items in Transit with Branches		4,901,703.93
Customers' Liability Account of Acceptances		72,776,906.61
Other Assets		4,593,285.06
Total		$1,475,870,143.50

LIABILITIES

Capital	$124,000,000.00	
Surplus	50,000,000.00	
Undivided Profits	5,695,499.37	179,695,499.37
Reserves for:		
Contingencies		50,523,884.18
Unearned Discount and Other Unearned Income		1,786,820.45
Interest, Taxes, Other Accrued Expenses, et cetera		4,282,642.95
Dividend Payable July 1, 1933		1,550,000.00
Liability as Acceptor, Endorser or Maker on Acceptances and Bills		78,281,039.45
Circulation		25,000,000.00
Deposits		1,134,750,257.10
Total		$1,475,870,143.50

FIGURES OF FOREIGN BRANCHES ARE AS OF JUNE 24, 1933

"Midsummer Festival" of De Luxe Films Begins at RKO-Keith's

Connie Bennett Leads a Parade Of Worthy Hits

More About Miss Cornell's New Season's Projects; News of Theater.

By Nelson B. Bell.

There is more, it seems, than casually meets the eye in the determination of Manager Hardie Meakin, of RKO-Keith's, to bring Constance Bennett to his screen in "Bed of Roses" tomorrow, one day ahead of the customary—or comparatively so—Friday opening.

A part of the idea, at least, is to attract attention to what is announced as only the first of a notable succession of feature releases of such superlative excellence as to prompt Manager Meakin to designate his hot-weather season RKO's "Midsummer Festival."

This denomination of certain months, or periods of the year, as special "seasons," "festivals," "frolics," "jamborees," "joy jags" and whatnot is, in essence, merely another manifestation of concentrated press-agent ballyhoo, but usually there is some basis in fact for the presumption that prompts all the extravagances, exaggeration and hyperbole that accompany the tub-thumping. It is so in this case.

Following the most orchidaceous of the Bennetts in "Bed of Roses"—if you can handle such horticultural confusion—RKO-Keith's has in early prospect such other eminent stars and distinguished vehicles as Richard Dix in "No Marriage Ties," John Barrymore in "Fugitive from Glory," Ann Harding in "Prelude to Love" and Dolores Del Rio in "La Modesta." These will not necessarily come along in the order named, but they must, necessarily, come along.

Then at possibly a slightly more remote time, there will be the camera and microphone versions of Sinclair Lewis' "Ann Vickers," Somerset Maugham's "Of Human Bondage" and Frank Buck's sequel to "Bring 'em Back Alive."

But without all this particularization, those who rely upon RKO-Radio for an appreciable part of their cinematographic entertainment may look forward with confidence to a succession of releases picturing personalities of the first rank in filmdom, among them Lionel and John Barrymore, Katharine Hepburn, Constance and Joan Bennett, Douglas Fairbanks, jr., Leslie Howard, Irene Dunne, Dolores Del Rio, Francis Lederer, Wheeler & Woolsey, Walter Huston, Ginger Rogers, and scores more.

It is the company's plan, as has been previously intimated here, to produce and distribute fifty-two feature pictures for the 1933-34 trade, by which is meant a flow of product at the rate of one first-class feature a week—a good trick, even if you can't do it!

It is typical of Katharine Cornell's love of the theater and her regard for her contemporary artistes that, unlike other managements that have made every effort to circumvent the plans of rival producers by gobbling up their prospective routes and beating them into profitable territory, she will arrange her own route for next winter with the express purpose of not conflicting with the tour of Eva Le Gallienne, who also plans a revival of "Romeo and Juliet" in her road repertory for fall.

The few cities where both actresses will appear are so booked that there will be an interval of from one to three months between the two Juliets.

It is important at this time to note that the first and only actor so far engaged for Miss Cornell's company next year, according to these late advices from the erudite Mr. Ray Henderson, is Flush, the spaniel, who will have his original role in "The Barretts of Wimpole Street." Flush, I believe, since his appearance in Washington with Miss Cornell during her record engagement at the Belasco, has become the father of a family of understudies. It seems to me, too, that he has received an honorary doctorate of something or other from one of our institutions of higher learning in recognition of his high attainment and perfect deportment in the theater. "The Barretts," literally, was Flushed with success.

Have you observed with what zeal the Loew interests are going in for admonitory titles on their screens? Currently at the Palace, Jean Harlow and Clark Gable are salvaging what started out to be a very rowdy love in "Hold Your Man," and next week, at Loew's Fox, Jimmy Dunn and Sally Eilers will see what they can do about acceding to the urgent behest of "Hold Me Tight." All of which may be said to serve only to perpetuate the popular tradition of such fictional tenacities as "Hold 'em, Yale!" "Hold 'er, Newt!" and "Holed Out in One!"

Reverting momentarily to Constance Bennett and "Her Bed of Roses," this subject will mark the seventh time Joel McCrea has appeared opposite the eldest of Richard Bennett's talented daughters. Strangely enough, however, they have never been thought of, or alluded to, as a "team" or permanent screen partnership. Not that it especially matters.

Charles Laughton, the English actor whose fame in America rests principally upon his fine screen performances with Tallulah Bankhead in "Devil and the Deep," in "Payment Deferred" and as Nero in Cecil B. DeMille's "Sign of the Cross," arrived in New York last Sunday from a spring and early summer devoted to stage and screen work in London. He is en route to Hollywood to assume a principal role opposite Dorothea Wieck, star of "Maedchen in Uniform," in her first production in America, Paramount's "White Woman."

Another popular Britisher who has just finished an engagement on the London stage sails from England today, also to assume a prominent role with Fraulein Wieck in "White Woman." That would be Herbert Marshall, foremost of the naturalistic actors.

Final preparations are being perfected for the performance by the Pierce Hall Players next Wednesday and Thursday evenings, July 12 and 13, of the new three-act comedy, "Little White Mice," by Edward de Selding Melcher, dramatic editor of our afternoon contemporary.

Miss Ina Hawes is technical director of the production and has been assisted in its preparation by Mary Foley Benson, George Farrington, former director of the Little Theater in Charlotte, N. C.; Edmund Evans, chairman of the Players; Charlotte Tilley, Richard Harr and Marvin Downey.

Mr. Melcher, as was announced here weeks ago, is assuming the leading role in his own play, his lines expounding the philosophy of the piece and his character of Smith affording the comedy both its motif and its motivation.

Eddie has viewed the footlights from behind more than once before, so don't pin your hopes upon a too flagrant amateurishness!

An event of more than ordinary interest is scheduled for Glen Echo Park's Crystal Pool tomorrow night at 7 o'clock sharp, when the first novice swimming meet sponsored by the American Legion, Department of the District of Columbia, for the Junior Baseball Players will be held.

Low-board diving and 60-yard free-style swimming races will be the feature events, with appropriate medal awards for the winners. It is the plan to make this meet an annual fixture at the pool, which, by the way, is inspiring further enthusiasm this month by affording beginners a free course of swimming instruction.

For your private ear, Assistant Manager Sorkin of RKO-Keith's is wearing that smile of bewildered happiness in constant contemplation of a blessed event checked off on the September leaf of his calendar pad.

Maxwell Anderson and Frances Fuller have just this week signed new contracts with Paramount.

Mr. Anderson, author of the year's Pulitzer Prize winner, "Both Your Houses," will begin work immediately on an adaptation of "Lives of a Bengal Lancer," from Francis Yeats Brown's novel.

Miss Fuller, whisked from Broadway to Hollywood to appear opposite Gary Cooper, in "One Sunday Afternoon," will appear next in the screen version of "Chrysalis," with Fredric March and Miriam Hopkins.

If it is celebrities in the news that you are after, the gelatinized events now occupying the local silver-sheets will supply them in abundant measure. Maybe what we mean is superabundant measure.

At any rate, these are to be glimpsed in activities of varying degrees of interest and importance:

Auguste and Jean Piccard, the Belgian twins who have gone ga-ga over the stratosphere.

His Holiness Pope Pius XI, reviving the impressive ceremonials of "Corpus Domini."

Former Gov. Alfred Emmanuel Smith of New York, advocating the repeal of the eighteenth amendment.

Elihu Root, octogenarian statesman, doing ditto.

Jouett Shouse, ditto.

F. Scott McBride, anything else but!

Otto H. Kahn, giving the banking and finance committee of the Senate a lesson in banking and finance.

Secretary of Commerce Roper, guessing that industry has started up the hill.

Secretary of Labor Frances Perkins, pulling the country out of the depression with her hands.

Jimmy Mattern in Moscow, probably the last time he ever was photographed.

Kings George of England and Feisel of Iraq all strapped up in what are in all probability their most uncomfortable uniforms.

The Prince of the Asturias, reducing himself to plain Mr. Bourbon by marrying a commoner from Cuba and repudiating his royal prerogatives.

Well, a dash of good Bourbon is not so bad once in a while!

And how, pray, do you expect to stare at fireworks all evening and NOT have green spots before your eyes?

Catapulted to Local Screen

The young woman peeping over the chicken feathers, as, of course, you know, is Miss Constance Bennett, one of the most luminous of the cinema's stars, whose new picture, "Bed of Roses," is being rushed to the screen at RKO-Keith's tomorrow—one day ahead of schedule—so excellent a magic lantern show does the management deem it.

"No Garden—No Relief!"

Welfare Agencies Adopting Slogan in Distribution of Federal Funds to Unemployed and Requiring Planting by Jobless Families Where Possible.

(Associated Press.)

"No garden, no relief," is a slogan that has begun to spread through the relief agencies distributing Federal funds to unemployed.

A statement yesterday by Harry L. Hopkins, Federal emergency relief administrator, said he expected the garden program to result in sizable contributions to relief foods needs this summer and next winter. Wherever possible families are being urged to plant gardens.

The garden programs, Hopkins said, are being followed up by food-preservation schedules. They are being carried out by cooperation between local relief agencies and the agricultural and home demonstration services.

At least one State has adopted the "no garden, no relief" slogan, he said.

"The benefits of this immense amount of subsistence gardening are manifold," said Hopkins. "Besides the actual reduction in the cost of caring for these gardening families that have made themselves at least partly self-sustaining, there are health benefits.

"The work of gardening is healthful and the fruits of their labor give them a better balanced diet. That cuts out a lot of medical bills. This aspect is especially important in areas where pellagra has required the giving of yeast and cod liver oil.

"Besides the gardens raised by persons on relief rolls, many families that might otherwise be dependent are getting a large part of their emergency living out of the soil. Communities have provided for acreages divided into individual plots, industries have plowed up idle land around factories and helped their part-time or laid-off employes with seeds and instruction. The whole movement is resulting in real benefits on a large scale."

Relief agencies in many cities have arranged for large plots in the suburbs.

Officer Shoots Man in Leg.

James George, 25, colored, of Reidsville, N. C., was shot in the left leg yesterday morning by Southern Railway Policeman Rose, after he is alleged to have attacked the officer when arrested for trespassing.

Traveling

Australian Rotarian Here En Route Home After 17,000-Mile Trip.

Washington Rotarians, Rotarians everywhere, may point with pride to the record of the Hon. A. J. Pittard.

Mr. Pittard is a Rotary governor in the province of Victoria, Australia. He represents the Ballarat district, near Melbourne, in Victoria's legislative council, which corresponds to an American state senate.

Last February, while the Australian summer was in full heat, he journeyed to England, and visited his ancestral home in Devonshire. Last week after traveling some 17,000 miles Mr. Pittard reached his destination, Boston, and achieved his purpose of attending Rotary's international convention. Mr. Pittard passed last night in the Willard Hotel after a day of sightseeing in the Nation's Capital.

Some time in August, one of the coldest months in the Australian year, Mr. Pittard expects to be home still about 13,000 miles away, where he may tell other Rotarians of "Americans, fine and generous."

Postal Records To Be Released By Miss Sayre

Fairfax Postmaster, Back From Visit, to Close Affairs Today.

The postal affairs of Miss Lurema Sayre, schoolmate of Mrs. Herbert Hoover, and until Friday postmaster at Fairfax, Va., are expected to be concluded today, when she is scheduled to meet postoffice inspectors in Fairfax.

An intimate friend of Miss Sayre, Miss Gladys Winfield, yesterday notified Postoffice Inspector Hugh E. Alford that Miss Sayre would meet him at 10 a. m. today at the Fairfax postoffice.

"I have been informed that Miss Sayre was visiting friends since Monday," Mr. Alford said, "and she is to meet me and turn over to the postoffice the books which she had taken home with her on Saturday."

It was the absence of these books, which are the keys of the postoffice accounts, which started postoffice inspectors on a close scrutiny of Miss Sayre's accounts.

"I have been told that Miss Sayre took these books home to complete her quarterly account," said Mr. Alford.

Miss Sayre, who was a frequent visitor at the White House during the Hoover administration, did not appear at the Fairfax Postoffice on Monday, when she was scheduled to transfer formally the affairs of the office to L. M. Coyner, who was appointed postmaster on Friday by First Assistant Postmaster General Joseph C. O'Mahoney.

"The audit of Miss Sayre's accounts," Mr. Alford said, "will continue as a routine matter, which is always done when a new postmaster is appointed." Miss Sayre communicated with Miss Winfield, according to Mr. Alford, when she read a story in The Post which said the Postoffice inspectors were anxious to get in touch with her.

Miss Sayre lived with Miss Winfield on tthe Lee highway near Fairfax.

Rescuers Hunting For 3 Fishermen

Ocean View Trio Believed Lost in Severe Storm; Traffic Paralyzed.

Norfolk, Va., July 4 (A.P.).—Under cloudless skies, search was being continued today for three men reported lost off Ocean View yesterday afternoon when their fishing boat was capsized a mile off shore by the sudden northeast gale that lashed this section of the coast, paralyzed traffic in the city for several hours and sent giant waves crashing over the boardwalks at Ocean View and Virginia Beach.

Unusually cool weather followed the storm, an official temperature of 61 degrees, the lowest for July 4 in 41 years, being recorded at 6 p. m. this morning.

Coast Guard vessels that braved the raging seas and driving rain yesterday afternoon to comb the area where watchers ashore had seen the three ill-fated fishermen clinging to fish pound poles a mile off shore resumed their search today, while along shore volunteer searchers were patrolling the beach for any bodies that might have been washed ashore.

Barrymores Take Off For Cruise on Yacht

San Francisco, July 4 (A.P.).—John Barrymore and his wife, formerly Dolores Costello, sailed for Seattle today aboard the S. S. Ruth Alexander with their two children, Dolores, 3, and John, jr., 1.

The Barrymores plan a three-month cruise in Alaskan waters on their yacht Infanta.

Pickford Reno Report Denied by McCarran

Reno, Nev., July 4 (A.P.).—United States Senator P. A. McCarran arrived here by airplane from the East today and promptly denied reports his visit was in connection with possible divorce proceedings by Mary Pickford, who has announced her separation from Douglas Fairbanks.

Senator McCarran was Miss Pickford's attorney when she was divorced at Minden in 1920 from Owen Moore.

Big Rum Raid

20,000 Gallons of Mash and Huge Still Taken in Prince Georges.

Invading the confines of the Bowie race track property, Prince Georges County police yesterday dynamited a 1,200-gallon whisky still. No arrests were made.

Besides the distillery the officers found 20,000 gallons of mash ready for use. One-half gallon of whisky, a 25-horsepower boiler, 300-gallon doubler, and other equipment was also confiscated. The raid was made by Sergt. A. W. Hepburn, Oscar Beall, R. A. Naylor and E. A. Turner.

Schools' Head To Meet Board In Alexandria

T. C. Williams, Successor to Bowton, to Attend Session Tonight.

T. C. Williams, new superintendent of the Alexandria public schools, tonight will attend the first meeting of the school board since he took over his new duties. He comes to this city from Chester, Va., where he has been superintendent of schools for several years. He succeeds R. C. Bowton, who had held the position for ten years.

In the past few years a number of mass meetings of school patrons and citizens were held in protest over school conditions, and considerable dissatisfaction over the methods employed by Mr. Bowton in handling school matters had been expressed. As a result strong opposition to his reelection by the school board developed when his term expired on June 30.

Mr. Williams was chosen on April 12 from a long list of applicants, and arrived in Alexandria on July 1.

Five teachers are to be chosen tonight to fill vacancies, the majority of the former teachers renewing their contracts. A definite date for reopening the schools will also be decided upon.

Telephone Service Cut Off.

Telephone service along the Glebe road in the vicinity of Ballston and Livingstone Heights was cut off for a short period yesterday as a result of the burning of an underground cable crossing the Old Dominion Railway tracks at Lacey Station. The service was soon restored.

Film Tables

Feature pictures are presented on the following schedule at the theaters named:

Earle—"Heroes for Sale," at 11:15 a. m., 1:55, 4:40, 7:25 and 10:15 p. m. Stage show at 12:50, 3:35, 6:20 and 9:10 p. m.

Loew's Fox—"Midnight Mary," at 11 a. m., 1:35, 4:30, 7:25 and 10 p. m. Stage show at 12:40, 3:35 6:30 and 9:05 p. m.

RKO-Keith's—"What Price Innocence?" at 12:09, 2:06, 4:03, 6, 7:57 and 9:54 p. m.

Palace—"Hold Your Man," at 11:15 a. m., 1:20, 3:25, 5:30, 7:35 and 9:40 p. m.

Columbia—"The Constant Woman," at 11:10 a. m., 12:55, 2:40, 4:30, 6:15, 8:05 and 9:50 p. m.

Metropolitan—"Gold Diggers of 1933," at 11 a. m., 12:45, 2:30, 4:10, 5:55, 7:35 and 9:20 p. m.

Tivoli—"The Nuisance," at 2, 3:50, 5:45, 7:35 and 9:30 p. m.

Ambassador—"Adorable," 6:15, 8 and 9:45 p. m.

81st Division Parley Elects 1934 Officers

Carolinian Will Command Veterans; Capital Man Renamed Adjutant.

Winston-Salem, N. C., July 4 (A.P.).—Approximately 1,000 delegates to the Eighty-first Division's annual convention here today elected Col. J. M. Little, of Winston-Salem, national commander, chose Birmingham over twenty other cities for the next meeting place and raised annual dues from fifty cents to one dollar.

The convention will end tomorrow.

Capt. W. J. Cofdes, of Braintree, Mass., was elected senior vice commander and James E. Cahall, of Washington, D. C., was reelected national adjutant. Mr. Cahall will select his headquarters later and the location probably will be in the South.

H. K. Grantham, of Martin, Tenn., was elected first vice commander; H. S. Seargent, of Tuscumbia, Ala., second vice commander; E. A. Keoster, of Jacksonville, Fla., third vice commander, and E. S. Grambell, of Atlanta, fourth vice commander.

Col. Little succeeds Maj. Gen. Charles J. Bailey, of Jamestown, N. Y., who was given the honorary office of national commander-in-chief of the association for life.

The new commander was elected overwhelmingly over Henry I. Stevens, of Warsaw, past national commander of the American Legion, and R. M. Carter, of Winston-Salem.

Social Survey Planned By Labor Foundation

New Haven, Conn., July 4 (A.P.).—Francis A. Henson, executive secretary of the National Religion and Labor Foundation, announced tonight the foundation's traveling economic seminar would begin its investigations tomorrow in New York City. The seminar, composed of 15 social workers, teachers and clergymen, is directed by Mr. Henson and Dr. Jerome Davis, of Yale.

After two days in New York, members of the seminar will study conditions in Pittsburgh, Detroit, Chicago, agricultural sections around Bloomington, Ill.; Cincinnati and coal fields of West Virginia. The tour will end in Washington.

AMUSEMENTS

JUST TO KEEP AHEAD OF THE TIMES THE FOURTH IS STILL BEING CELEBRATED AT GLORIOUS
FREE ADMISSION GLEN ECHO AMUSEMENT PARK
TONITE
BY "MAC & PHIL" IN THE BALLROOM

AMUSEMENTS

WARNER BROS. COOL THEATRES
Friday! IN THE BACK STREET of LOVE—I LIVED..
And in the name of love they came . . . But No Man Gave Me the Honor of His Name . . . husband—father—lover—All . . . They did naught but help me fall...Should I alone bear the Shame?
These Men . . . Shouldn't They Also Share the Blame?"
JENNIE GERHARDT
Paramount Triumph With SYLVIA SIDNEY
THEODORE DREISER'S persecuted story of hunted womanhood
ALSO 4 BIG ACTS
EARLE
LAST 2 DAYS
JULY FROLIC
In Person
HEROES FOR SALE
RICHARD BARTHELMESS
Arrives Friday
HOT FROM HELL
FORGOTTEN MEN
FIRST public showing of suppressed U. S., Allied and German War films!
Shocking Surprises! Blazing Action That Leaves You Gasping!
POSITIVELY LAST 2 DAYS
GOLDDIGGERS of 1933
METROPOLITAN

AMUSEMENTS

RKO
KEITH'S Always a Better Show
TOMORROW (Thursday) A SPECIAL PRE-VIEW OPENING!
Constance BENNETT
BED OF ROSES
WITH ALL STAR CAST INCLUDING
JOEL McCREA
JOHN HALLIDAY
RKO Radio Picture
Inaugurating
RKO'S MIDSUMMER FESTIVAL!
SMOKING permitted in the MEZZANINE
Added
JOSEPH CAWTHORN "A Divorce Courtship"
PATHE NEWS
DUKE ELLINGTON'S BAND "BLACK and TAN"
Last Times Today "WHAT PRICE INNOCENCE?"
AIR CONDITIONED • • CAREFULLY COOLED

AMUSEMENTS

Loew's BRILLIANT SHOWS FOR THE GLORIOUS FOURTH
FOX 25¢ TO 1 P.M.
Screen Midnight MARY with LORETTA YOUNG RICARDO CORTEZ FRANCHOT TONE
Stage PAT ROONEY & PAT ROONEY III JOE MORRIS and CO. Other Acts
Screen JAMES DUNN SALLY EILERS in "HOLD ME TIGHT"
Stage NAN HALPERIN and ORCHESTRA
Loew's PALACE Cooled COOL
Jean HARLOW Clark GABLE in M-G-M's "HOLD YOUR MAN"
Coming "STORM at DAYBREAK" with KAY FRANCIS WILLS ARTHER WALTER HUSTON
and ANDY CLYDE Comedy
Loew's COLUMBIA
EUGENE O'NEILL'S "The CONSTANT WOMAN" with CONRAD NAGEL LEILA HYAMS
Prices 25¢ 40¢ CHILDREN...15¢

Sears
WEDNESDAY THRILLER!
The Thrift Family at Sears
Mother: "Look John . . . This is what I've always wanted!"
Father: (Rushing over) "O. K. Mary, I guess we can afford one!"
Why not buy it Now! . . . The price is reduced for today!
ONE DAY ONLY!
The Nationally Advertised
KENMORE
ELECTRIC WASHER
Enjoy the ease and luxury of the "World's Fastest Selling Washer" NOW! Buy it at the sensational "THRILLER" Price.
$36.95
$4 Down $4 a Month
Regularly $44.95
KENMORE
FAMOUS KENMORE FEATURES
• Finger Tip Control
• Triple Vane Gyrator
• High Speed Porcelain Tub
• Direct Drive
• Powerful Electric Motor
• Famous Lovell Swinging Wringer
Kenmore will win thousands of new friends with this "THRILLER" Offer . . . Trim and compact . . . the modern Washer preferred by the modern housewife! . . .
20% of all Electric Washers sold are Kenmore.
Follow the interesting experiences of the Thrift Family.
Sears
SEARS, ROEBUCK AND CO.

SPORTS | WEDNESDAY JULY 5, 1933 | The Washington Post. | WEDNESDAY JULY 5, 1933 | SPORTS

NATS DEAL YANKS 6-5, 3-2 DEFEATS BEFORE 77,365;

13 AMERICANS QUALIFY BEHIND NOLAN'S RECORD 67

Smith Trails Medalist by 4 Strokes

Irishman Beats Mark of Bobby Jones; Matches Will Start Today.

Sarazen Survives as All Ryder Cuppers Make Grade in Open.

By Frank H. King

ST. ANDREWS, Scotland, July 4 (A.P.).—Thirteen Americans, including the defending champion, Stocky Gene Sarazen, and one amateur, George T. Dunlap, jr., of New York, celebrated a sizzling Fourth of July in Scotland today by qualifying for the British open golf championship.

But the fireworks for the occasion were touched off by a smiling Dublin Irishman, Pat Nolan, who came steaming in over the old course to shoot the final 18 holes of the 36 hole qualifying trials in just 67 strokes, shattering all the centuries of St. Andrews records and giving him the medal with a total of 71-67-138.

Cheers for the feat of the Irish professional echoed over the town clear to the old Cathedral where monuments to famous golfers stand. The 68's of Bob Jones and George Duncan in former years were eclipsed, and even though the championship itself may cross the seas to America again for the tenth straight year, the hoary Scots of St. Andrews feel that British golf at least can lift its head again.

Horton Smith Is Close.

Hard on the trail of Nolan, though distanced by four strokes in the first clash that will mean nothing when the 72 holes of championship play proper start tomorrow, came Horton Smith, Chicago professional, in second place with 71—71—142, but leading the American contingent.

Billy Burke, who landed the last place on the American Ryder Cup team after a storm of protest at his original exclusion, was lodged in the third bracket with Syd Fairweather and E. W. K. Kenyon, British professionals, all grouped with 146s, Burke's by reason of a 72 and a 74. Behind him were scattered the rest of the field all the way down to the 158-stroke limit that left 117 players in the title hunt—18 holes tomorrow, another 18 Thursday, and a final 36 Friday.

Misfortune visited only two Americans in the field that started yesterday, Joe Ezar, the wild Texan from Waco, landing outside the qualifying rail with 81—77—158, while Robert Sweeny, an American student living abroad, finished far over the line with 86—78—164.

Ryder Cup Team Qualifies.

Every member of the Ryder Cup team that lost to the British professionals by a point at Hoylake qualified, Sarazen and Olin Dutra shooting identical rounds of 73—75 for 151, and Leo Diegel put two 75s together for 150.

Dunlap, whose 71 yesterday equaled the best of the day, faded off today with a 79, but his 150 kept pace with Diegel. C. Ross Somerville, Canadian, who holds the United States amateur title, carded 79—75 for 154 to match the total Johnny Farrell achieved with a pair of 77s. Paul Runyan came in with 77—76 for 153, while Denny Shute and Craig Wood just made the grade with 156 each. Wood made a splendid comeback to get his place with

Continued on Page 17, Column 5.

Camera Views As the Nats Celebrated a Grand and Glorious Fourth of July at New York

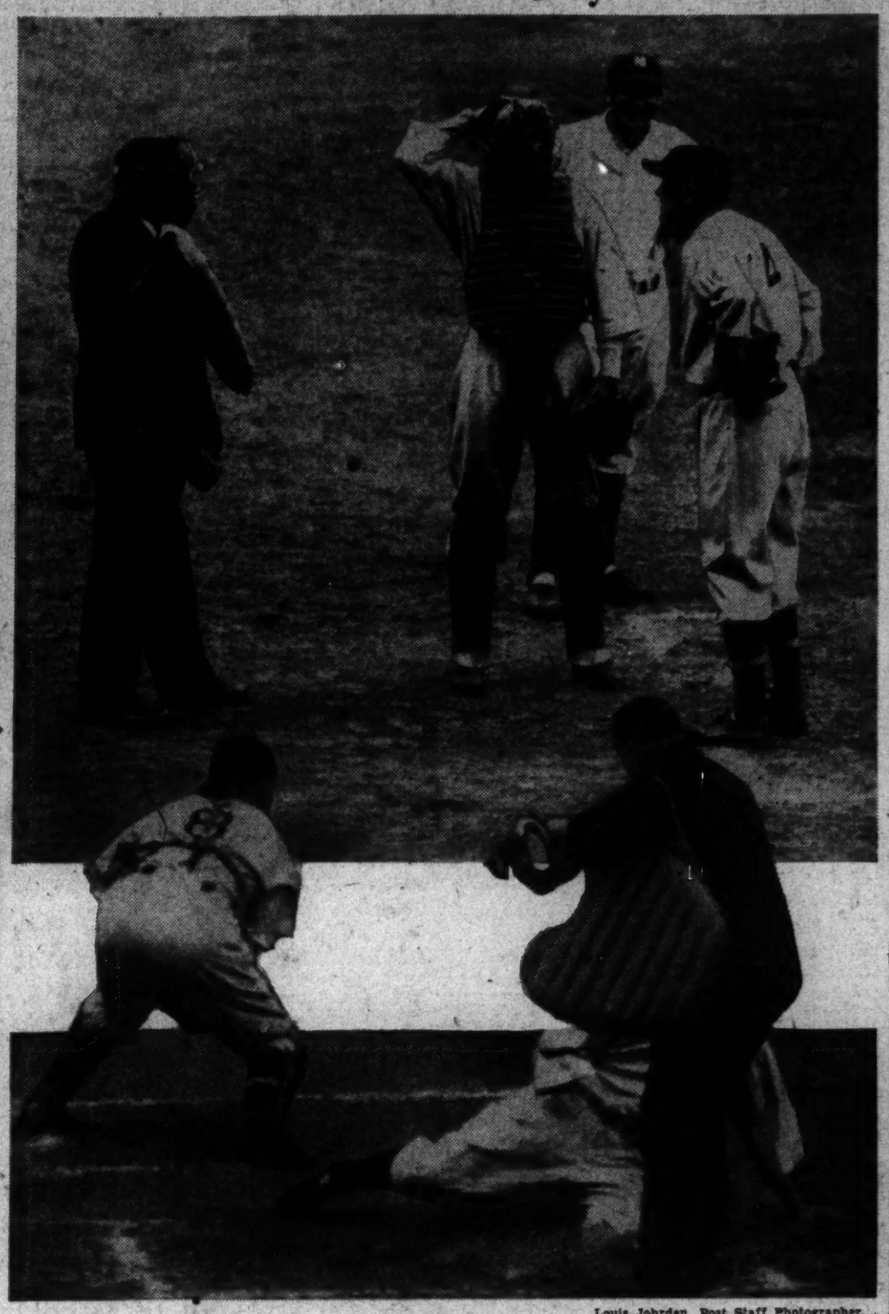

Louis Johrden, Post Staff Photographer.

Left—General view of the crowd of 77,365 that sat in on the two thrilling games. Upper right—Manager Joe Cronin speaking his mind after Umpire Bill Dineen had reversed his decision of strike on Lazzeri's half swing in the ninth inning of the first game. Lower right—Bill Dickey, Yankee catcher, sliding home safely in the seventh inning of the first game.

Giants Lose Twice to Braves

National League Leaders Humbled by 3 to 0 and 8 to 5.

BOSTON, July 4 (A.P.).—The Boston Braves twice scalped the league-leading New York Giants today, 3 to 0, and 8 to 5, in a double-header featured by the hitting of Wally Berger and the pitching of Ben Cantwell.

The defeats cost the Giants a full game lead in the league race as the St. Louis Cardinals broke even in two games with the Pittsburgh Pirates.

Eleventh for Cantwell.

Ben Cantwell hung up his eleventh victory against three defeats in the opener and was never in trouble in shutting out the New York club.

Fred Frankhouse, who started for

Continued on Page 18, Column 6.

Leading Hitters

AMERICAN LEAGUE.

	G.	A.B.	R.	H.	Ave.
Cronin, Wash	73	296	51	109	.368
Simmons, Chi	73	302	56	111	.367
Foxx, Phila	70	262	70	96	.366
Hodapp, Bos	67	253	31	91	.360
Manush, Wash	73	329	65	114	.347

NATIONAL LEAGUE.

	G.	A.B.	R.	H.	Ave.
Klein, Phila	74	301	51	111	.369
Davis, Phila	68	242	29	89	.368
Fullis, Phila	74	328	52	115	.351
Collins, St. L.	62	225	40	75	.333
Fredreick, Bkl'n	72	283	34	93	.329

RUNS BATTED IN.

Klein, Phillies	74
Gehrig, Yankees	71
Cronin, Nationals	68
Foxx, Athletics	68
Simmons, White Sox	68

RUNS.

Foxx, Athletics	70
Gehrig, Yankees	68
Manush, Nationals	65
Martin, Cardinals	58
Simmons, White Sox	56

HITS.

Fullis, Phillies	115
Manush, Nationals	114
Klein, Phillies	111
Simmons, White Sox	111
Cronin, Nationals	109

Helen Jacobs in Victory; Vines Plays Cochet Today

WIMBLEDON, England, July 4 (A.P.).—An all-America final in the women's singles, featuring two rivals of many years from Berkeley, Calif., Helen Jacobs and Helen Wills Moody, loomed tonight after a day in which the feminine contingent held the center of the stage in the annual Wimbledon tennis championship play.

With Mrs. Moody already qualified for the semifinals, Miss Jacobs won her way into the same round today by defeating the best of the continental players, Mme. Rene Mathieu, of France, 6—1, 1—6, 6—2. Mrs. Moody heads the upper bracket, Miss Jacobs the lower.

Their rivals in the next round were decided as Fraulein H. Krahwinkel, tall, powerful German girl, eliminated Miss Margaret Scriven, of England, 6—4, 3—6, 6—1, while Miss Dorothy Round, another Eng-

Continued on Page 17, Column 8.

And On the Sidewalks of New York

FIRST GAME.

WASHINGTON.	AB	R	H	O	A	E
Myer, 2b	3	0	0	2	1	0
*Harris	1	0	1	0	0	0
Russell, p	1	0	0	0	2	0
Manush, lf	5	3	3	0	0	0
Goslin, rf	5	0	1	3	0	0
Cronin, ss	5	0	3	4	4	0
Schulte, cf	5	1	1	1	0	1
Kuhel, 1b	5	0	0	13	0	0
Bluege, 3b	4	1	1	0	4	0
L. Sewell, c	3	0	0	7	0	0
†Rice	0	0	0	0	0	0
Berg, c	0	0	0	0	0	0
Whitehill, p	1	0	0	0	0	0
Crowder, p	1	0	0	0	1	0
Boken, 2b	2	1	0	0	0	0
Totals	41	6	10	30	12	1

*Batted for Myer in eighth.
†Ran for L. Sewell in ninth.

NEW YORK.	AB	R	H	O	A	E
Walker, cf	5	1	2	3	0	0
J. Sewell, 3b	5	0	2	2	2	0
Ruth, rf	5	0	2	1	0	0
Gehrig, 1b	4	0	0	5	0	0
Chapman, lf	4	0	1	5	0	0
Lazzeri, 2b	5	1	1	1	2	2
Dickey, c	4	2	2	11	1	0
Crosetti, ss	4	1	2	2	1	0
Farrell, ss	0	0	0	0	0	0
†Combs	1	0	0	0	0	0
Gomez, p	4	0	1	0	0	0
Moore, p	0	0	0	0	0	0
‡Ruffing	1	0	0	0	0	0
Totals	42	5	13	30	6	2

†Batted for Farrell in tenth.
‡Batted for Moore in tenth.

WASHINGTON ... 101 000 012 1—6
New York ..... 120 000 200 0—5

Runs batted in—Cronin (2), Walker, Crosetti (3), Goslin, Harris, Boken. Two-base hits—Manush (2), Lazzeri, Harris. Home runs—Walker, Crosetti. Stolen base—J. Sewell. Double play—Myer to Cronin to Kuhel. Left on bases—New York, 11; Washington, 6. First base on balls—Off Whitehill, 2; off Crowder, 2; off Gomez, 1. Struck out—By Gomez, 11; by Whitehill, 1; by Crowder, 4; by Russell, 1. Hits—Off Whitehill, 4 in 1 inning (none out in second); off Crowder, 8 in 6 innings; off Russell, 1 in 3 innings; off Gomez, 10 in 9 1-3 innings; off Moore, 0 in 2-3 inning. Wild pitches—Gomez (3). Winning pitcher—Russell. Losing pitcher—Gomez. Umpires—Dinneen, McGowan and Kolls. Time of game—Two hours 31 minutes.

SECOND GAME.

WASHINGTON.	AB	R	H	O	A	E
Bluege, 3b	5	0	2	0	3	0
Manush, lf	3	1	1	6	0	0
Goslin, rf	4	0	0	2	0	0
Cronin, ss	3	0	1	1	1	0
Schulte, cf	4	0	1	5	0	0
Boken, 2b	3	1	1	1	3	0
Kuhel, 1b	2	0	1	9	0	0
L. Sewell, c	3	1	1	3	0	0
Stewart, p	4	0	0	0	0	0
Totals	31	3	8	27	7	0

NEW YORK.	AB	R	H	O	A	E
Walker, cf	4	0	0	3	0	0
J. Sewell, 3b	4	0	0	1	2	0
Ruth, rf	4	1	1	1	0	0
Gehrig, 1b	4	0	0	5	1	0
Chapman, lf	4	0	1	3	0	0
Lazzeri, 2b	3	0	0	3	2	0
Dickey, c	3	0	1	6	1	0
Farrell, ss	2	1	1	4	0	0
*Ruffing	1	0	0	0	0	0
Lary, ss	0	0	0	0	0	0
Van Atta, p	2	0	1	1	1	0
†Combs	1	0	0	0	0	0
Brennan, p	0	0	0	0	1	0
Totals	32	2	5	27	8	0

*Batted for Farrell in eighth.
†Batted for Van Atta in eighth.

WASHINGTON ..... 000 020 010—3
New York ..... 000 001 001—2

Runs batted in—L. Sewell, Walker, Schulte, Ruth. Two-base hits—Boken, L. Sewell, Chapman, Kuhel. Three-base hit—Cronin. Home run—Ruth. Sacrifices—Kuhel (2), L. Sewell. Left on bases—New York, 3; Washington, 7. First base on balls—Off Van Atta, 3. Struck out—By Van Atta, 4; by Stewart, 2. Hits—Off Van Atta, 7 in 8 innings; off Brennan, 1 in 1 inning. Wild pitch—Van Atta. Losing pitcher—Van Atta. Umpires—McGowan, Kolls and Dineen. Time of game—One hour 34 minutes.

Kennedy-Gastanaga Fight Off Till Tonight

New York, July 4 (A.P.).—The 10-round fight between Les Kennedy, of Long Beach, Calif., and Isidoro Gastanaga, Spanish heavyweight, scheduled for tonight at Fugazy Bowl, Coney Island, was postponed until tomorrow because of rain late today.

Home Run Hitters

YESTERDAY.

Ruth, Yankees	1
Fox, Tigers	1
Stone, Tigers	1
Burns, Browns	1
Campbell, Browns	1
Walker, Yankees	1
Crosetti, Yankees	1
Williams, Athletics	1
Klein, Phillies	1
Moore, Reds	1
Hafey, Reds	1
Leslie, Dodgers	1

THE LEADERS:

Foxx, Athletics	24
Ruth, Yankees	18
Gehrig, Yankees	17
Klein, Phillies	17
Berger, Braves	16

Major League Statistics

AMERICAN LEAGUE.

	W.	L.	Pct.	G.B.
WASHINGTON	47	25	.653	....
New York	45	28	.616	2½
Philadelphia	36	36	.500	11
Cleveland	37	39	.487	12
Chicago	35	38	.479	12½
Detroit	35	39	.473	13
Boston	31	41	.431	16
St. Louis	29	49	.372	21

YESTERDAY'S RESULTS.

WASHING'N, 6-3; New York, 5-2.
Boston, 14-9; Philadelphia, 4-1.
Cleveland, 5-3; Chicago, 2-6.
Detroit, 7-5; St. Louis, 4-6. (Second game, 10 innings.)

TODAY'S GAMES.

None scheduled.

NATIONAL LEAGUE.

	W.	L.	Pct.	G.B.
New York	44	27	.620	....
St. Louis	40	33	.548	5
Pittsburgh	38	35	.521	7
Chicago	38	38	.500	8½
Boston	37	38	.493	9
Brooklyn	33	38	.465	11
Cincinnati	33	42	.440	13
Philadelphia	31	43	.419	14½

YESTERDAY'S RESULTS.

Boston, 3-8; New York, 0-5.
Philadelphia, 6-4; Brooklyn, 3-2.
Chicago, 4-1; Cincinnati, 0-8.
St. Louis, 5-2; Pittsburgh, 1-4.

TODAY'S GAMES.

St. Louis at Pittsburgh.
Cincinnati at Chicago.

Stewart and Cronin Are Heroes

Manager's Single Wins Opener; Hurler Gives 5 Hits in Second.

3 Wild Pitches of N. Y. Hurlers Aid in Defeat; Ruth Slams Homer.

By Shirley L. Povich
(Sports Editor of The Post).

YANKEE STADIUM, New York, N. Y., July 4.—With Yankee Stadium inhabited by 77,365 patrons, baseball's greatest turnout, this year or any year, the Nats left the imprint of a double defeat on the New York club this afternoon with a pair of one-run victories that left the customers gasping at these interlopers from the Capital who are making away with first place.

They summoned the pitching and they summoned the hitting to shade the Yankees, 6 to 5, after 10 innings of toil in the opening battle, and they were blessed again in the second game with some five-hit twirling by Walter Stewart which subdued the Yankees by the equally close, but equally sufficient, score of 3 to 2.

And the result of their efforts of Independence Day is a 2½-game lead in the pennant race and in their battle to throw off the yoke of Yankee leadership in the American League. Tonight they returned to Washington to receive the plaudits of a joyous Capital.

Send Game Into Overtime.

They came from behind to win that first game with three runs in the eighth and ninth to send the battle into extra innings at a time when unbelieving New York was sensing the return of the Yankees to the league leadership on the strength of a 5-2 lead going into the eighth.

And it was proper and fitting that in the tenth it was the bat of Manager Joe Cronin that sealed the Nats' uphill struggle with a base hit that scored Heinie Manush from second base with the run that yanked the ball game from the clutches of the Yankees.

Before the day's proceedings were over, Babe Ruth, as is his custom, treated the record crowd to a home run in the ninth inning of the second game, his eighteenth of the season, a soaring clout that almost cleared the right field bleachers, but later events proved it to be for entertainment purposes only, as Walter Stewart nursed his slender one-run lead through the remainder of the ninth with the same careful and clever pitching that had earned him a no-hit, no-run, no-man-reach-first game for the first five innings when only 15 batters faced the skinny southpaw veteran.

Washington's chances of winning that first game were as dark as a moonless midnight for seven innings with Lefty Gomez, the Yankee southpaw, reaching out for a new and staggering strike-out record with nine to his credit after four innings had been played, but they fell upon Gomez in the late innings to rescue the ball game with a resounding echo of the batting attack that carried them

Continued on Page 18, Column 8.

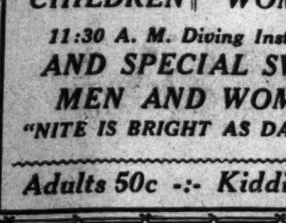

Pool Open Daily 9:30 A.M. to 11:30 P.M.

FREE Swimming Lessons
BY EXPERT INSTRUCTORS
July 5 to 28 inc.
WEEK DAYS ONLY

GLEN ECHO
FREE ADMISSION AMUSEMENT PARK
Crystal Pool

10 A.M. CHILDREN | 10:30 A.M. WOMEN | 11:00 A.M. MEN

11:30 A. M. Diving Instruction Men & Women
AND SPECIAL SWIM CLASS FOR MEN AND WOMEN, 7:00 P. M.
"NITE IS BRIGHT AS DAY AT CRYSTAL POOL"

Adults 50c -:- Kiddies 25c Includes Swim, Locker and Towel

UNUSUAL BARGAINS
Caille Outboard Motors

Model	Regular Price	Sale Price
15— 8 H. P. New	$158.00	$114.55
15— 8 H. P. Used		100.00
16— 8 H. P. New	138.00	101.15
16— 8 H. P. Used		91.25
27—16 H. P. New	189.00	121.00
27—16 H. P. Used		100.00
29—16 H. P. New	229.00	145.00
48—23 H. P. New	225.00	142.00
48—23 H. P. Used		120.00
51—23 H. P. New	279.00	175.00
51—23 H. P. Used		140.00

These used motors are in first class condition and are sold with usual guarantee.

National Electrical Supply Co.
E. C. GRAHAM, President
1328-30 New York Ave N.W. Phnoe NAtional 6800
"A Washington-Owned Firm Working for the Best Interests of Washington"

New Reyem SHIRTS $1.15
Plain Colors, Neat Patterns

SHORTS or Undershirts 29c
3 for 85c

50c SOCKS 33c
New Light and Dark Colors

New Genuine Panama Hats $3.45
Bought to Sell at $5

New $3.50 All-Wool SWIM SUITS $2.35

B V D UNION SUITS 69c

Sale Extraordinary
Our Stock of Fine Summer Clothes, Hats and Furnishings
at tremendous reductions

New Summer Suits—Greys, Tans, Fawns, Browns, and the New Blue Steel effects in plain and basket weaves—All the Latest and Newest Fabrics and Colors.

Buy Now—while you can get these famous
SCHLOSS BROS. & CO. Clothes
prices that we are confident you will never see again

SCHLOSS LINEN SUITS	made to sell at $15	Sale Price, $9.85
SCHLOSS TROPICAL SUITS	made to sell at $20 and $25	Sale Price, $13.85
SCHLOSS SUITS	made to sell at $30.00 and $35.00	Sale Price, $14.75
SCHLOSS TWEED SUITS	made to sell at $35.00	Sale Price, $17.85
SPORT TROUSERS	All wool plain or striped made to sell at $8.00	Sale Price, $3.95

No matter how big the loss—or how great the sacrifice—
they must be sold
This is not an ordinary sale—this is an extraordinary one
Why not look—it costs you nothing

1331 F Street MEYERS MENS SHOP 1331 F Street

35,000 SEE INDIAN RUNNER BEAT GALLANT SIR AT ARLINGTON

Rich Contest Decided by a Neck

Watch Him Gets Third; Head Play Never in the Running.

Equipoise Is Scratched; Jockey Woolf Draws Ban of 10 Days.

By Charles Dunkley.

CHICAGO, July 4 (A.P.).—A record breaking crowd of 35,000 spectators saw Indian Runner, surprise thoroughbred of the American turf, score a smashing victory over Gallant Sir in the $40,000 added Stars and Stripes Handicap at Arlington Park today.

Indian Runner, bred in Illinois, and owned by D. A. Wood, of Benton, Ill., conquered Gallant Sir, considered the second best handicap star in America, by a neck. Watch Him, owned by Mrs. John D. Hertz, of Chicago, was third and Big Brand fourth, in a field of twelve starters.

The winner ran the mile and a furlong in 1:15 2-5, rewarding owner Wood with $10,440 for his victory. Indian Runner paid $11.36 to win; $4.70 to place and $4.04 to show. The place price on Gallant Sir, heavily played favorite, was $4.50 and $3.50 to show, while Watch Him paid $7.08 to show.

Equipoise Scratched.

When the barrier was sprung, Equipoise, handicap champion of America, was missing from the starters. The thoroughbred, owned by Cornelius Vanderbilt Whitney, was scratched by Trainer Tom Healey, because he was not satisfied with Equipoise's condition and ability to carry 136 pounds against the outstanding performers he was to meet. Owner Whitney did not want to take unnecessary chances of having Equipoise, a great public favorite, defeated

Jockey George Woolf, who rode Gallant Sir, charged into the stewards' stand immediately after the race to lodge a claim of foul. He declared Jockey Tipton, astride the winner, interfered with Gallant Sir at the head of the stretch. The claim was disallowed, however, and Woolf suspended for 10 days for striking Tipton over the head with his whip. Woolf, fighting mad, attacked Tipton in the jockeys' room after the race.

Head Play Disappoints.

The biggest disappointment was Head Play, second in the Kentucky Derby and winner of the Preakness. The big red horse from Kentucky never was a factor in the race, finishing eleventh.

Indian Runner, the 4-year-old son of Dis Donc—Indian Maiden, first came into prominence this year by winning the Arlington Inaugural Handicap, defeating the best field to face the barrier in a race of that kind this season.

Dark Secret Victor.

Aqueduct Race Track, New York, July 4 (A.P.).—Dark Secret, 4-year-old son of Flying Ebony, owned by the Wheatley Stable of Mrs. H. C. Phipps and her brother, Ogden Mills, proved the equine hero of the holiday program offered here this afternoon. As so many of the horses trained by "Sunny Jim" Fitzsimmons have been doing on their "home grounds," Dark Secret ran to his best form to record a thrilling victory in the forty-fifth running of the Brooklyn Handicap of a mile and a furlong, with the popular Hank Mills guiding the colt home for his second triumph in the saddle during the afternoon.

Lee Rosenberg's Kerry Patch, which has a habit of making trouble when least expected, was beaten a scant neck for the $3,380 winner's share of the purse. James Butler's apprentice was third, three lengths behind and two spans before the favorite, War Glory, winner of the Dwyer.

Dark Secret, coupled with Blenheim, and held at 11 to 5, second choice in the betting, ran the nine furlongs in 151 1-5 over a dried-out track.

Outsider Latonia Winner.

Latonia, Ky., July 4 (A.P.).—The favorite and the rated second best tired badly in the stretch today, and Cousin Jo, of the stable of Charles Nuckols passed them to win the $2,500 added Independence Handicap, feature at Latonia.

Victory came by a neck over Wotan, the hope of M. Goldblatt, with Sam Furst's Bright Bubble, the favorite, pressing closely to show third. The win brought Nuckols $2,235, and Cousin Jo paid her backers $39.08 for $2.

The race, the thirty-first running, was at a mile and an eighth, with Cousin Jo making the distance in 1:51 1-5, three seconds above the record for the event.

For a time, the race was all Bright Bubble, with Wotan and Cousin Jo trailing. But approaching the mile, Bright Bubble began to falter and Wotan surged to the front, Cousin Jo still laying back. In the stretch, with Wotan and Bright Bubble both wearying, Jockey G. South on Cousin Jo opened up a drive that barely won.

Arlingtons Triumph.

Berwyn.	AB	H	O	A	Arlington.	AB	H	O	A
Cook,ss	5	1	2	1	P.Snoots,c	4	1	10	2
C.B'ley,1b	5	1	11	0	J.Stump,rf	5	1	2	0
Baldwin,cf	4	1	1	1	C.Snoots,lf	5	3	3	0
Walker,lf	4	0	1	2	B.T'ner,1b	6	3	8	0
Matsin,c	4	0	4	1	Harrison,ss	5	0	2	0
Beusher,3b	3	1	2	0	Topley,3b	4	1	2	0
Smith,2b	3	1	2	0	Dodson,cf	4	0	1	0
Klinner,rf	4	1	3	2	Wright,2b	3	[illegible]	1	2
White,p	4	1	0	1	Travers,p	5	2	1	2
Totals	35	9	27	6	Totals	41	13	27	6

Berwyn 1 1 0 0 0 1 1 1 2—7
Arlington 0 2 3 0 0 2 0 3 0—10

Errors—Arlington, 2; Berwyn, 2. Two-base hits—Wright (2), Turner (2), Snoots, Cook. Home run—Baldwin. Stolen bases—Wright (2), Turner, Snoots (2). Double-plays—Harrison to Wright to Turner; Wright to Harrison to Turner. Left on bases—Arlington, 11; Berwyn, 6. First base on balls—Off White, 4; off Travers, 3. Hit by pitched ball—By White (Topley, Wright). Struck out—By White, 4; by Travers, 9. Umpire—B. Cook.

LOANS
HORNING
South Washington, Va.
Diamonds—Watches—Jewelry
Unredeemed Pledges for Sale
Take A. Buses 11th St. and Pa. Ave.

At the Post . . .

with Bill Bennings.

ARLINGTON PARK, JULY 4.

DEAR AL:

Well, friend, C. V. Whitney refused to allow Equipoise to carry that 136 pounds and the Big Train was scratched. But not before thousands of race fans were drawn to this park to get a look at the star in action. But that's another of the many things the man who pays his way in racing has to grin and bear. There was oodles of good racing, however. The Bennings' nags had a bad day of it, doing a little of everything but little money running. But just string along, as my old friend Harry Stringer used to say. BILL.

FIRST RACE—BUSY SPAIN gets an opportunity to jump away from the rail position tomorrow and may graduate from the maiden ranks. This one has had some education and works well. **COOLEY** and **LEGAL GAMBLE** may make trouble, if any materializes.

SECOND RACE—TIMOROUS is asked to tote only 100 pounds in this sprint and is dangerous at the shift in weights. **LERACK** and **ROYAL TREASURE** are fit and ready to battle it out if the top one makes too many mistakes.

THIRD RACE—LAMP BLACK won a heat here and I understand the works will be shot tomorrow. Gets in with only a steadying impost. **SONG HIT** has speedy race as recommendation and should be second. I'm giving the show to **LOUISE DEAR.**

FOURTH RACE—ONDOTT'S last was a beaut and I can't see the stable passing up an opportunity of this kind. **THREAT** is what his name implies. **DAMASCENE** just can't be as terrible as that last effort.

FIFTH RACE—These fillies offer a problem. At least a half-dozen have good chances **SPOILT BEAUTY** gets the edge in my book. **EARLY LIGHT** and **MISS PATIENCE** for the rest.

SIXTH RACE—KNIGHT'S GAL came through with a smashing race and that one repeated here will bring another victory. **BOILERMAKER** set a fast pace last out, but weakened. Might improve off that race and give the top one a real battle. **POMPOLEON** wants mud, but could take third on a fast course.

SEVENTH RACE—STREET SINGER is my good thing for tomorrow. Ask no questions. **ISLAM** and **MARCH KING** seem to hold the others safe.

EIGHTH RACE—HELEN BAB, one that I tried to put over the other day, will like this distance and field. She has **ENGLEWOOD** to beat. **TRYANDAGAIN** is the probable show horse.

Fort Myer Poloists Score in Baltimore

Special to The Washington Post.

Baltimore Md., July 4.—A four goal handicap looked very comfortable to the Maryland Polo Club riders, when they took the field against the Sixteenth Field Artillery horsemen, of Fort Myer, Va., this noon at Stevenson Field. But the visitors evidently thought their touch of generosity should stop there, as the Fort Myer squad proceeded to romp off with a 10 to 4 victory.

16th. Fort Myer.		Maryland Polo Club.
Lieut. Billingslea	No. 1	J. W. Martin
Lieut. Bardin	No. 2	T. B. Blackiston
Lieut. Thompson	No. 3	W. W. Lanahan
Capt. Smith	No. 4	Bonsall Brooks

Score by halves—
Sixteenth Field Artillery .... 5 5—10
Marryland Polo Club .... 4 0— 4

Four goals handicap. Scoring—Lieut. Billingslea (4), Lieut. Bardin (4), Lieut. Thompson (1), Capt. Smith (1). Referee—Lieut. McFarland.

Umpire's Son Suicide

Horse Cave, Ky., July 4 (A.P.).—Tom Moran, 33, former Centre College football player and son of "Uncle Charley" Moran, major league umpire, shot himself with a shotgun at the Moran home here today. His condition was critical tonight. A tobacco buyer, he has been in ill health for two years, and relatives said he several times threatened to end his life.

Arlington Park Results.

(Associated Press.)

FIRST—Five and a half furlongs; purse, $800; claiming; 2-year-olds.
Postscript, 112 (W. Fronk) $11.64 4.30 3.42
Flag Horn, 118 (C. Corbett) 2.68 2.74
Long Bit, 105 (A. Tipton) 4.02
Mumsie, Divert, Chagrin, Lilly May, Durga, Nepesta, Social Service, Creole Bird and Mad Passion also ran. Time 1:07 1-5.

SECOND—Six furlongs; purse, $900; claiming; 3-year-old.
Happy Anne, 101 (J. Westrope) $9.12 4.04 2.82
Singing Heart, 106 (J. Renick) .. 4.08 2.82
Tickory Tock, 110 (L. Humphries) .. 2.60
Lazy Canter, Kummel, Indian Boy, Justice B, Merry Chatter and Arrowswift also ran. Time 1:12 3-5.

THIRD—Nine furlongs; purse, $800; claiming; The American Flag; 3-year-olds.
Pharahead, 113 (S. Coucci) $6.16 4.64 3.46
Pete, 104 (F. Springer) 8.10 5.04
Gramarye, 112 (A. Tipton) 4.14
Knowledge, Sand Boot, Battling Girl, Double Date, Resisting, Sergeant Hill, First Regiment, Luke Connell and Hopulikit also ran. Time 1:53 2-5.

FOURTH—Six furlongs; purse, $1,000; claiming; The Yankee Doodle Handicap; 3-year-olds and upward.
Rush Hour, 115 (R. Workman) $12.00 5.40 4.66
Helianthus, 114 (D. Bellizzi) 9.22 4.98
Pairbypair, 122 (R. Jones) 4.64
Merrily On, †Marooned, Rehoboth, Supreme Sweet, Gift of Roses, †Morsel also ran. Time, 1:12.
†Lemar Stock Farm entry.

FIFTH—One and one-eighth miles; purse, $10,000 added; the Stars and Stripes Handicap; for 3-year-olds and upward.
Indian Runner, 114 (A. Tipton) 11.36 4.70 4.04
Gallant Sir, 124 (G. Woolf) 4.50 3.50
Watch Him, 102 (J. Westrope) 7.08
Big Brand, Sidney Grant, Mr. Sponge, Late Date, *Bahamas, Head Play, Okapi, Tred Avon, Evergold, *Marmion also ran. Time, 1:51 2-5.
*Field.

SIXTH—One mile from chute; Hertz course; purse, $1,000; the Old Glory; allowances; for 3-year-olds.
Esseff, 103 (Westrope) 4.44 3.64 2.60
Technique, 103 (Coucci) 9.96 5.06
Strideaway, 103 (Corbett) 3.50
Misguide, Poppyman and Inlander also ran. Time, 1:38 3-5.

SEVENTH—One mile; chute; purse, $900; the Red, White and Blue; claiming; for 3-year-olds and upward.
Monel, 103 (Westrope) 9.88 4.86 3.42
Beau Jolie, 112 (Coucci) 3.48 3.00
Unencumbered, 107 (Tipton) 4.98
Minton, Briar Blue, Snaplock, Al Neiman, Rock Coventry also ran. Time, 1:38 3-5.

EIGHTH—One and one-quarter miles; purse, $800; claiming; the Uncle Sam; for 4-year-olds and upward.
Galahad, 112 (J. Kellum) .39.50 18.40 8.84
El Sideo, 107 (J. Westrope) 12.48 5.80
Scimitar, 109 (R. Malzan) 4.22
Tarnish, Twisted Threads, Quibbler, More Power, Blue Law, Niato, Scandal Sheet also ran. Time, 2:07 1-5.

Results in Minors

SOUTHERN ASSOCIATION.

Morning game— R. H. E.
New Orleans .... 000 000 000—0 3 0
Knoxville .... 010 000 00x—1 5 1
Galehouse, Reddick and George; Adkins and Head.

Afternoon game— R. H. E.
New Orleans .... 000 100 020—3 9 1
Knoxville .... 000 005 11x—5 9 1
C. Moore, Reddick, J. Moore, Perrin and Autry; Babb and Rea.

First game— R. H. E.
Nashville .... 032 000 300—7 12 1
Atlanta .... 000 000 102—3 8 2
Speece, Reid and McAdams; Messenger, Butcher, Meadows and Neisler.

Second game— R. H. E.
Nashville .... 000 004 0—4 7 0
Atlanta .... 000 000 0—0 2 1
Brillheart and Baker; Larsen, Kleinhans and Phillips, Neisler.

First game— R. H. E.
Chattanooga .... 000 000 013—4 11 0
Birmingham .... 000 010 000—1 6 1
Hensick, Linke and Maple; Lisenbee, Shoaf and Berres.

Second game— R. H. E.
Chattanooga .... 000 000 0—0 6 0
Birmingham .... 020 010 x—3 4 0
Coleman, Linke, Dudley and Maple; White and Atwood.

First game— R. H. E.
Little Rock .... 041 000 220—9 10 1
Memphis .... 000 001 402—7 10 4
Willoughby, Burleson, Nugent and Styles; Bayne, Granger and Cueto.

Second game— R. H. E.
Little Rock .... 110 000 1—3 7 1
Memphis .... 000 040 x—4 7 1
Sharpe and Goebel; Griffin, Kelly and Krauss, Cueto.

PACIFIC COAST LEAGUE.

First game. R. H. E.
Missions .... 000 100 100—2 10 4
Los Angeles .... 200 004 00x—6 9 0
Pillette, Chelini and Fitzpatrick; Herrmann and McMullen.

Second game. R. H. E.
Missions .... 010 000 0—1 5 2
Los Angeles .... 420 104 x—11 12 1
Lieber, Osborn and Uggan, Hofmann; Ward and Cronin. (Seven innings.)

First game. R. H. E.
Seattle .... 100 000 000—1 6 0
Portland .... 000 001 21x—4 12 1
Hair, Seoul and Bradbury; Bowman and Palmisano.

Second game. R. H. E.
Seattle .... 010 000 200 00—3 10 5
Portland .... 111 000 000 01—4 8 0
Ulrich and Bradbury; Gibson and McKay, Palmisano.

First game. R. H. E.
Sacramento .... 200 020 031—8 15 1
Oakland .... 000 012 000—3 11 1
Bryan and Wirts; Gabler, McEvoy and Veltman.

Second game. R. H. E.
Sacramento .... 054 000 0—9 9 2
Oakland .... 001 001 0—2 5 3
(Seven innings.)
Gillick and Woodall; Fieber, Joiner and Raimondi.

Afternoon game. R. H. E.
Hollywood .... 000 000 035—8 12 0
San Francisco .... 101 001 010—4 11 2
Campbell, Dumovich and Summers, Baecker; McDougall, Stutz and McIsaac, Bottarini.

INTERNATIONAL LEAGUE.

First game. R. H. E.
Albany .... 110 000 000—2 11 3
Baltimore .... 400 033 10x—11 12 4
Miner, Filley and Padden; Melton and Spring.

Second game. R. H. E.
Albany .... 001 040 0—5 8 2
Baltimore .... 001 000 3—4 6 1
Ragland, Porter, Prim and Padden; Richmond and Linton.

First game. R. H. E.
Newark .... 310 000 200—6 13 1
Jersey City .... 000 102 010—4 8 0
Jablonski, Duke and Kies; Phelps, Hanlan, Mecia, McCloskey and Rensa.

Second game. R. H. E.
Newark .... 040 000 0—4 8 0
Jersey City .... 100 001 0—2 5 1
Deshong and Hargreaves; Perkins and Rensa.

First game— R. H. E.
Toronto .... 200 010 111—5 13 1
Buffalo .... 001 000 000—1 5 0
Hamlin and R. Smith; Galivan and Danning.

Second game— R. H. E.
Toronto .... 003 100 4—8 12 2
Buffalo .... 030 200 2—7 11 3
Birkhofer, Goldstein and Bevins; Gould, Lucas, Elliott and Danning.

First game— R. H. E.
Montreal .... 000 000 050—5 8 3
Rochester .... 200 000 010—3 8 2
Dietrich, Michaels, Fisher and Tate; Grabowski; Chapman, Wetherell and Florence.

Second game— R. H. E.
Montreal .... 203 000 0—5 7 2
Rochester .... 000 020 2—4 8 2
Pomorski, Brown and Grabowski; Smith, Lindsey, Wetherell and Hinkle.

AMERICAN ASSOCIATION.

First game— R. H. E.
Toledo .... 000 000 002—2 9 1
Indianapolis .... 000 300 08x—11 10 0
Lawson, Nekola and Relber; Thomas and Angley.

Second game— R. H. E.
Toledo .... 200 010 000—3 4 1
Indianapolis .... 000 000 000—0 7 3
Lee and Healy; Tising and Riddle, Angley.

First game— R. H. E.
St. Paul .... 000 300 001—4 6 2
Minneapolis .... 000 020 44x—10 14 0
Yde, Harris, Newkirk, Garland and Fenner; Holsclaw and Glenn.

Second game— R. H. E.
Minneapolis .... 300 010 603—13 14 3
St. Paul .... 000 100 130—5 11 2
Vandenberg and Glenn; Munns, Harris, Newkirk, Trow and Fenner.

First game— R. H. E.
Columbus .... 200 100 011—5 10 1
Louisville .... 100 031 20x—7 9 2
Heise, Judd and Delancey; Marcum and Erickson.

Second game— R. H. E.
Columbus .... 002 000 000—2 11 3
Louisville .... 213 043 02x—15 17 3
Winford, Judd, Heuser and Delancey; Bass and Erickson.

First game— R. H. E.
Milwaukee .... 000 300 000—3 5 0
Kansas City .... 001 000 010—2 4 1
Braxton and Young; Brown, Blackwell and Gaston.

Second game— R. H. E.
Milwaukee .... 011 010 000—3 8 1
Kansas City .... 200 010 20x—5 10 1
Hillin and Benrough; Carson and Brenzel.

PIEDMONT LEAGUE.
Durham, 7; Charlotte, 2.
Richmond, 4-2; Greensboro, 2-1.
Wilmington, 8; Winston-Salem, 5.

TEXAS LEAGUE.
San Antonio, 5-5; Beaumont, 3-2.
Oklahoma City, 16-14; Tulsa, 5-8.

NEW YORK-PENNSYLVANIA LEAGUE.
Wilkes-Barre, 4-1; Scranton, 1-0.
Harrisburg, 5; York, 4.
Binghampton, 6; Elmira, 4.
Williamsport, 3-6; Reading, 2-7.

WESTERN LEAGUE.
Omaha, 4-6; Des Moines, 3-2.
St. Joseph, 5-9; Topeka, 1-8.
Joplin, 6; Springfield, 3.
Springfield, 8; Joplin, 5.
Muskogee, 11; Hutchinson, 7.
Muskogee, 13; Hutchinson, 8.

Former Chisox Pilot Extends Police Force

Chicago, July 4 (A.P.).—James Callahan, manager of the 1913-14 Chicago White Sox baseball team, was taken to a hospital for treatment and observation today after he had staged a lively battle with a police squad. The officers found it necessary to use tear gas to subdue the 60-year-old former ball player.

Neighbors called the police after Callahan had broken a number of windows, and had destroyed part of the furnishings in his 14-room home. He barricaded himself in an upstairs room and threatened to shoot the officers. However, two tear gas bombs quelled him and he was removed to Mercy Hospital.

D. C. Paddlers Captures Two Met Titles

Shorb-Long Win Senior and Junior Tandem Events in New York.

NEW YORK, July 4.—George Shorb and John Long of the Potomac Boat Club of Washington, D. C., captured two titles in the seventh annual Metropolitan Canoeing championships on Central Park Lake here today. The Potomac entries first paddled off with the tandem single blade senior title and a few hours later won the tandem double blade race in the junior division.

In the tandem single blade contest, Shorb and Long led home Ernie Riedel and Les Kurpa, the Atlantic division champions. The Washington boat cut the water at the finish line one-half of a boat length ahead of the New York craft. The time for the race was 1:01 4-5.

D. C. Pair Beats Good Field.

In the double-blade junior event, the Washington pair bested a field headed by Al Gottlieb and Ed Guthorne, of the Takahan Canoe Club of New York City. The clocking of the D. C. paddlers in this instance was one-fifth of a second slower than they turned in, winning the senior contest over the same course of 230 meters.

Long later tested his blades in the intermediate double-blade race and succeeded in placing third. George Biss, of the Knickerbocker Canoe Club of New York City, won the contest in 1:01 3-5.

The Potomac Boat Club placed third in the team point scoring with 11 points. The Knickerbocker Canoe Club broke the five-year reign of the Pendleton Canoe Club when they took first place and the Sir Thomas Lipton trophy with 33 points. The Pendletons captured second place with 25.

Glencarlyn Winner

B. X. R.	AB	H	O	A	Red Sox.	AB	H	O	A
J.H'd's,2b	5	1	2	1	Coleman,ss	5	3	2	1
Deacon,ss	5	1	2	0	Nich'son,3b	2	0	4	2
Klein,lf	5	0	0	1	Astes,2b	5	1	2	1
J.K'ch,1b	5	2	15	2	Farley,p	5	1	1	0
Riley,3b	4	2	1	0	Strunk,rf	5	1	2	1
B'dshaw,rf	5	2	0	1	Ricketts,1b	5	0	12	2
L.K'ch,cf	3	0	2	0	Chew,lf	4	1	0	1
O.H'ding,c	3	0	3	2	Reyn'ds,c	5	1	2	1
Daniels,p	4	1	2	1	Biggs,cf	4	1	2	1
Totals	39	9	27	8	Totals	37	9	27	10

B. X. R. Tigers 0 0 1 0 0 2 0 0 0—3
Glencarlyn 0 0 0 2 0 0 1 0 1—4

Runs—Coleman, Reynolds, Farley, Artes, Klein, Riley, Daniels. Errors—L. Kaldenback (2), O. Harding, Daniels, Artes, Coleman. Three-base hits—Coleman, Farley. Hit by pitched ball—By Farley (Riley).

Cabin John Wins Two

Takoma.	AB	H	O	A	Cab.John.	AB	H	O	A
Rhan,rf	5	0	1	1	Wire,rf	5	0	2	1
Gass,1b	5	0	8	2	Seb'tian,ss	4	4	3	3
Kidwell,3b	4	1	1	3	Bauer,lf	3	1	1	0
El.S'ker,cf	5	2	2	0	Dunn,2b	5	1	2	2
Spencer,lf	4	3	3	0	F.Crown,3b	5	2	1	4
H.Skin'r,2b	4	1	2	1	Hill,cf	4	2	2	1
Henley,ss	3	0	1	1	Sheetz,1b	4	2	8	2
E.Skinner,c	4	3	4	1	J.Crown,c	4	1	6	0
Pope,p	2	2	2	2	Moran,p	3	0	2	1
Ellis,p	2	1	0	0					
Totals	38	13	24	9	Totals	37	13	27	14

Takoma A. C. 3 0 2 0 0 0 0 0 0—5
Cabin John 1 0 4 2 0 0 0 0 x—7

Runs—Sebastian, Hill, Sheetz, Crown, Dunn (2), F. Crown, Gass, Kidwell (2), Spencer, E. Skinner. Errors—Kidwell, Henly (2). Stolen bases—Sebastian (3), Baur. Losing pitcher—Pope. Umpire—Mr. Jones.

Cab.John.	AB	H	O	A	Takoma.	AB	H	O	A
Ware,2b	3	0	1	2	Kidwell,3b	3	0	1	3
Bauer,c	4	1	2	2	Gass,1b	3	1	6	0
Dunn,p	2	0	0	0	Pope,cf	3	1	0	0
Seb'tian,ss	3	2	6	2	Spencer,lf	3	1	1	0
F.Crown,3b	2	2	3	1	H.Skin'r,2b	3	1	2	1
Hill,cf	3	1	0	1	E.Skinner,c	2	1	5	1
Sheetz,1b	3	1	5	1	L.Skin'r,rf	1	0	0	0
Parker,lf	3	0	0	1	Barry,p	2	0	0	1
Brown,rf	3	0	0	0	Elliott,p	1	0	0	0
					Wiley,p	1	0	0	0
					DoHunk,ss	3	0	0	0
Totals	22	5	21	21	Totals	25	5	12	5

Takoma 0 1 0 0 2 0 0—3
Cabin John 0 0 1 2 0 1—4

Runs—Crown, Sebastian, Baeur, Dunn, Gass, Spencer, H. Skinner. Errors—Kendall (2), Do Hunk. Two-base hit—Hill. Stolen bases—Sebastian (2). Double plays—Sebastian to Ware to Sheetz (2), Dunn to Baeur. Struck out—By Dunn, 6; by Elliott, 1; by Wiley, 3. Losing pitcher—Wiley. Umpire—Jones.

Business Men Win

Ga. Ave.	AB	H	O	A	Maryland.	AB	H	O	A
Gi'netti,2b	6	2	5	1	Arneson,3b	4	0	4	3
Mullock,1b	6	3	4	0	Pohl,ss,p	4	1	4	5
Corc'an,ss	6	3	2	5	Delahey,lf	4	1	1	0
Dunigan,rf	4	3	0	0	Dun'ton,cf	4	1	1	0
Trundle,rf	2	0	2	0	G.B'head,2b	4	0	2	0
Baxter,3b	6	2	1	2	Palmer,2b	1	0	0	0
Cha'nas,cf	5	1	4	0	Roberts,rf	0	0	0	0
Wilson,lf	1	1	0	0	C'rick,p,ss	4	0	0	2
Pistolas,lf	1	1	1	0	S.B'head,c	4	1	4	1
Pradin,c	5	2	8	1	Helfpap,1b	4	0	10	1
Talburtt,p	4	1	0	1	Downs,p,rf	3	1	1	1
Totals	46	19	27	10	Totals	35	5	27	18

Ga. Ave. Bus. Men 1 5 3 2 1 1 0 1 0—14
Maryland A. C. 0 0 0 0 0 1 3 0 0—4

Runs—Giovannetti, Mullock (3), Corcoran, Dunigan, Baxter (2), Chaconas, Wilson, Pistolas (2), Talburtt (2), Arneson, Pohl (2), Burkhead. Errors—Mullock, Corcoran, Baxter, G. Burkhead (3), Carrick, Arneson. Two-base hits—Giovannetti, Corcoran (2), Mullock (2), Pohl. Stolen base—Mullock. Sacrifice—Wilson. Left on bases—Ga. Ave. Business Men, 9; Maryland A. C., 3. Hit—Off Downs, 5 in 1 2-3 innings; off Carrick, 5 in 2 innings; off Pohl, 9 in 5 1-3 innings. Hit by pitched ball—Downs (Chaconas).

Aqueduct Results.

(Associated Press.)

FIRST—Five furlongs; purse, $600; conditions; for 2-year-olds.
Miss Merriment, 108 (Malley).5-1 2-1 1-1
Rebel Yell, 108 (H. Elston) 7-5 7-10
Appomattox, 108 (Mills) 1-1
Trading Post, Rose Cross, Baby Chink, Auburndale, Quasi Modo, Saladin, Our One, Micabil, Jabol and Hawk Moth also ran. Time, 1:00.

SECOND—About two miles; purse, $600; conditions; steeplechase; for 4-year-olds and upward.
Jack Anthony, 145 (Collins) ...8-5 1-2 out
Maid of Mars, 142 (Smoot) .... 3-5 out
Louis d'Or, 145 (Rea) .... out
Three Star Special, Hermitage also ran. Time, 4:10.

THIRD—Six and a half furlongs; purse, $1,000; handicap; for 3-year-olds and upward.
Morfair, 126 (H. Mills) .....13-20 out out
Clotho, 108 (Gilbert) .... out out
Canshear, 100 (Meade) .... out
Cocked Hat also ran. Time, 1:19 3-5.

FOURTH—Mile and an eighth; purse, $3,500 added; the Brooklyn Handicap; for 3-year-olds and upward.
Dark Secret, 115 (Mills) ...11-5 7-10 1-5
Kerry Patch, 112 (Wholey) 3-1 7-5
Apprentice, 109 (Malley) 1-1
White Clover II, Blenheim, War Glory, Caesars Ghost also ran. Time, 1:51 1-5.

FIFTH—One mile, purse $1,000; conditions; the Old Glory; for 3-year-olds.
Good Advice, 107 (Meade) ... 3-5 out out
De Valera, 106 (Mills) .... 1-4 out
Redress, 106 (Gilbert) .... out
Only three started. Time, 1:38.

SIXTH—Five furlongs; purse, $600; claiming; maidens; for 2-year-olds.
Lone Knight, 115 (Elston) 15-1 6-1 3-1
Showman, 115 (Wholey) 40-1 20-1
Age Ray, 115 (Landolt) 3-1
Eleanor Blue, Biddy Gal, Tody West, Red Jug, World Traveler, Sound Money, Urgetime, Peetee B. Social, Cassagain, Hidebo also ran. Time 1:00 3-5.

Latonia Entries.

(Associated Press.)

FIRST RACE—Six furlongs; purse, $600; claiming; 3-year-olds and upward.
1 *Birthday Gift 110 8 *Camp Boss.. 110
2 Lutie Sch'er.. 103 9 Mai. Accident. 108
3 Half Day.... 115 10 *Billie's Or'an 98
4 Mom's Polly. 103 11 Young Bill... 115
5 Martha Lair.. 103 12 Fulfill 108
6 Warble .... 103 13 Sun Pros 110
7 *Pat C. 110

SECOND RACE—Five and one-half furlongs; purse, $600; special weights; 2-year-old maiden fillies.
1 Laura Kiev .. 115 11 Legionary 115
2 Left Wing ... 115 12 Miss Overb'k.. 115
3 Betty Rejoice. 115 13 Julia Irene.... 115
4 Tiny Kitty.... 115 14 Marcella H. .. 115
5 Hildrum ..... 115 15 Miss Oohl 115
6 Lynette ..... 115 16 Thirty Days.. 115
7 Amscray .... 115 17 Fair Duchess.. 115
8 Peggy Gal.... 115 18 Courland 115
9 Fast Heels.... 115 19 Garb 115
10 Cactus Rose... 115 20 Lovie 115

THIRD RACE—Six furlongs; purse, $600; claiming; 3-year-olds and upward.
1 Betty Farrell.. 110 8 Catherine Fox. 110
2 Luna Lady.... 103 9 Miss Adele.... 103
3 Blithe ...... 103 10 Mighty Atom.. 105
4 Imelda ..... 110 11 Lady Friend.. 103
5 Scram ...... 113 12 Big Moment... 108
6 Pass Order... 108 13 *Town Limit. 105
7 Gracious Gift. 113

FOURTH RACE—Five and one-half furlongs; purse, $600; allowances; 2-year-olds.
1 Brilliant Rose. 107 5 King Cicero.... 110
2 Home Rule.... 112 6 Ding Bin 110
3 Bitty Bit ..... 112 7 Pennecole 107
4 Cherry Time.. 115

FIFTH RACE—Six furlongs (from chute); purse, $600; claiming.
1 Brd. Meadows. 112 5 Impish 112
2 Abdel ...... 112 6 Agincourt 112
3 Walter D. .... 112 7 Skyhaven 101
4 Open Hearth .. 114

SIXTH RACE—One and one-sixteenth miles; purse, $600; claiming; 3-year-old and upward fillies and mares.
1 *Sallie B'land.. 98 7 *Emmaline H. 105
2 *Olibway .... 105 8 *Polygeny 103
3 *Lady Gibson.. 113 9 *Mazeeler 111
4 *Curry Girl... 105 10 Sweet One.... 111
5 Locust Moss.. 113 11 Madelon 112
6 Dawn Mist ... 110

SEVENTH RACE—Nine furlongs; purse, $600; claiming; 3-year-olds and upward.
1 *Elizabeth Fox. 111 5 Bourb. Prince. 108
2 Irene T. ..... 102 6 Jack Murphy.. 113
3 *Mai San .... 103 7 *Popo 103
4 *Wood River.. 110 8 Nuckols Boy.. 110

EIGHTH RACE—Nine furlongs; purse, $600; claiming; 3-year-olds and upward.
1 Ever Faithful. 107 5 Chatson 108
2 Cousin Nora.. 100 6 *Glynhurst ... 107
3 Coletown .... 112 7 Whang Doodle. 108
4 *Zeus Prince... 107 8 Skirl 113
*Apprentice allowance claimed.
Weather clear; track fast.

Arlington Park Entries.

(Associated Press.)

FIRST RACE—Five and one-half furlongs; purse, $800; claiming; 2-year-old maidens.
1 Cabochon .... 108 10 Billy Pat 113
2 *Dr. Jimmie... 103 11 Bicolor 113
3 *Take a Dip. 103 12 Adamite 110
4 Alcorah .... 108 13 *Chief Ger'mo 103
5 *Kissie ..... 100 14 Stimulaw 108
6 My Boss ..... 108 15 Hero Olga.... 105
7 Ky. Helen .... 110 16 Legal Gamble. 113
8 Cooley ...... 108 17 Our Sailor ... 113
9 *Phalarope .. 103 18 Busy Spain.... 110

SECOND RACE—Six furlongs; purse, $800; claiming; 3-year-olds.
1 Mr. Swift.... 110 7 Sir Anthony.. 110
2 *Royal Treas'e 105 8 Ladykin 105
3 *Wingate .... 105 9 Sid Lea 110
4 Dark Sister... 105 10 Timorous 100
5 *Lerack .... 110 11 *Victorium ... 110
6 Jacobs Ladder. 112 12 Mother Dear. 105

THIRD RACE—Six furlongs; purse, $800; claiming; 4-year-olds and upward.
1 Louie Dear ... 110 9 *Jack Staff.. 105
2 Sister Mary... 110 10 *Lampblack ... 107
3 *Golden Sun... 107 11 *Well Heeled .. 110
4 *Sarazen II... 107 12 Gay Prince.... 113
5 *Song Hit ... 110 13 *Broomshot ... 105
6 *Dark Mist.... 100 14 *Rolling Sea.. 100
7 All Hail ..... 110 15 *La Salle.... 107
8 *Sun Thorn.... 105

FOURTH RACE—One mile (out of chute); purse, $800; claiming; 3-year-olds.
1 *Morocen ..... 107 6 *Polonian 104
2 *Foxland Hall. 100 7 *Threat 103
3 Hour Zev..... 100 8 Printemps ... 106
4 Damascene ... 115 9 Ondott 112
5 *Don ...... 106 10 *Lonesome P'e 106

FIFTH RACE—Five furlongs; purse, $1,000; allowances; 2-year-old fillies.
1 Fire Mask ... 112 8 Early Light 112
2 Miss Patience 112 9 Bronged 112
3 Donna Bettina 112 10 Her Gold 112
4 Petite Julie.... 112 11 Elf Lock 112
5 Constant Wife. 112 12 Spoilt Beauty. 112
6 †American Air. 112 13 Dustina 112
7 Debchick .... 112 14 †High Dine 112
†W. S. Kilmer entry.

SIXTH RACE—One mile (out of chute); purse, $1,000; allowances; 3-year-olds.
1 Boilermaker .. 103 4 Knights Gal.. 105
2 Pompoleon .. 103 5 Barry 111
3 Big Red ...... 103 6 Warren Jr. 111

SEVENTH RACE—One mile (out of chute); purse, $700; claiming; 3-year-olds and upward.
1 *I Pass ...... 106 6 Renewed 113
2 *Yonkel ..... 108 7 *March King.. 105
3 Teralice .... 104 8 Chokoloskee .. 113
4 *Bright Knot.. 108 9 *Street Singer 108
5 Islam 113

EIGHTH RACE—One and one-eighth miles; purse, $800; 3-year-old mares and fillies.
1 *Flying Girl.. 100 6 Helen Bab.... 100
2 *Peace Lady.. 105 7 Englewood ... 108
3 *Anita Orment 106 8 Santa Sophia.. 105
4 Tryandagain.. 111 9 Beauty Secret. 108
5 Eveline F. ... 111
*Apprentice allowance claimed.
Weather clear; track fast.

King's Park Entries.

(Associated Press.)

FIRST RACE—Nine furlongs; purse, $400; claiming; 3-year-olds and upward.
1 Oregon Fir ... 111 8 Omar Vitus... 100
2 *Skirt ...... 100 9 Sweet Air.... 109
3 Dr. Potter.... 94 10 Song & D. M. 111
4 Nosegay .... 105 11 Shady Rest.... 105
5 Wrack Royal.. 108 12 *My Betty 104
6 Chrysant'mum 103 13 *Black West.. 106
7 *Pomprel .... 100 14 Dr. Beck 103

SECOND RACE—Seven furlongs; purse, $400; claiming; 3-year-olds and upward.
1 Whisk On .... 105 8 Martha Long.. 106
2 Fortunate Bay 100 9 Raffles Ch'ce. 103
3 Longitude ... 108 10 Little Jay 111
4 Donee .... 110 11 Moses 108
5 Irish Maiden.. 106 12 High Player.. 108
6 Stylish Mack.. 111 13 Athlone Lass. 106
7 Joe Teddy .... 108 14 West Drift.... 116

THIRD RACE—One mile; purse, $400; claiming; 3-year-olds; Canadian foaled.
1 Matchgirl .... 91 8 Hollandaise .. 98
2 Count Bruno.. 107 9 Uvira 105
3 Baton D'Am'r. 101 10 Kingsway 102
4 Chaste Morn.. 103 11 L'Erable 93
5 Pelorus ..... 102 12 †Pottery 106
6 *Davenport ... 97 13 Logwood 108
7 †Step Off 106
†Hon. D. Raymond & Marsonia Stable entry.

FOURTH RACE—Five and one-half furlongs; purse, $400; claiming; 3 and 4 year old maidens.
1 Wee MacG'or. 107 8 Handley 107
2 All Roses .... 100 9 Squak 107
3 Dunora ..... 105 10 *Romarie 95
4 Nandine .... 100 11 Westy's Lad.. 114
5 Bun Nova ... 112 12 Jean Pittston. 109
6 Fair Millie.... 105 13 Fair Althea... 101
7 Down Fall.... 107

FIFTH RACE—Six furlongs; purse, $400; claiming; 3-year-olds and upward.
1 Tombereau ... 112 4 Irage 115
2 Bran Muffin... 110 5 *Squeeze Play 112
3 Pursuit ..... 113 6 Balai d'Or.... 107

SIXTH RACE—One mile and fifty yards; purse, $400; claiming; 3-year-olds and upward.
1 Trentonian ... 108 5 Vendee 111
2 Chief's Troub'r 111 6 Strenuous ... 108
3 *Frank K. .... 102 7 Plagabit 113
4 Disapproved .. 113 8 Agnes Sorel.... 108

SEVENTH RACE—Seven furlongs; purse, $400; claiming; 3-year-olds and upward.
1 Go Easy ..... 107 8 Gold Ridge.... 111
2 Hattie Seth... 106 9 Jug of Gold... 110
3 Ethel Kenyon.. 106 10 Bobby Folsom. 108
4 Your Flag .... 109 11 Jessie Coo'age 106
5 Londsun ..... 108 12 Brilliant Bud. 106
6 Speywood .... 108 13 The Orleanian 108
7 Cloido ...... 108 14 Snap, Indian.. 108
*Apprentice allowance claimed.
Weather clear; track fast.

Latonia Results.

(Associated Press.)

FIRST—Five and a half furlongs; purse $600; special weights; the Trumpet; maiden colts and geldings; for 2-year-olds.
Masked Prince, 115 (Renick) 6.92 3.92 3.06
*Jayvee, 115 (Laidley) 17.98 6.78
Busy Jay, 115 (Garner) 3.38
*Hi You, Fergus, Triumpher, Tryfair, Weaver Bird, Prince Vic, *Omar K. Southland Duke, Visigoth also ran. Time, 1:08.
*Field.

SECOND—Six furlongs (chute); purse, $600; claiming; 3-year-olds and upward.
Ellice, 104 (Miller)........ 6.00 3.54 2.98
Otherwise, 103 (Mayer) 3.86 2.82
Panther Rock, 108 (Garner) 7.92
Mannerism, Lanier, Battling Knight, Fire Flash, Ozitl also ran. Time, 1:12 3-5.

THIRD—Five and one-half furlongs; purse, $600; claiming; 2-year-olds.
Terrain, 105 (Smith) 40 34 20.00 8.96
Miss Flip, 109 (Garner) 8.90 3.98
Scrip Money, 101 (Renick) 2.56
Impel, Border Patrol, Booms Pal, White Top, Todge, *Prairie View, *Little Minnie, Fannie Lou, *Florida May also ran. Time, 1:07 1-5.
*Field.

FOURTH—Six furlongs; purse, $600; claiming; 3-year-olds and upward.
Pat C, 109 (Dupuy) 7.12 4.22 3.06
Kuvera, 116 (Finnerty) 6.42 3.80
My Blaze, 108 (Allen) 2.56
Woody Simon, Running Water, Newburger, Yarnallton, Little Connelly, Hula also ran. Time, 1:12 3-5.

FIFTH—Six furlongs; purse, $600; allowances; 3-year-olds and upward.
Cambridgeshire, 108 (Allen) 45.62 13.78 7.10
Journey's End, 103 (Finnerty) 3.72 3.12
Leros, 106 (Miller) 3.40
Ray Anson, Play Lady, Blessed Event, Pancoast, Chimney Sweep also ran. Time, 1:12.

SIXTH—One and one-eighth miles; purse, $2,500 added; the Independence Handicap; 3-year-olds and upward.
Cousin Jo, 106 (South) 39.08 17.04 7.02
Wotan, 104 (Arnold) 15.86 10.46
Bright Bubble, 102 (Miller) 3.18
†Edith A, Sweep Rush, Ridgeview, Laferia, †Sleigh also ran. Time, 1:51 1-5.
†C. E. Hamilton entry.

SEVENTH—One mile and 70 yards; purse, $600; claiming; for 3-year-olds.
Field Goal, 107 (Mayer) 4.10 3.96 2.50
Babee, 104 (Miller) 4.22 3.04
Dominant Miss, 107 (Renick) 3.08
Hoosier Boy, Octavia, Bob Dozer, Gambado, Bright Emblem, Bichloride and Knockaway also ran. Time, 1:44.

EIGHTH—One and one-sixteenth miles; purse, $600; claiming; for 3-year-olds and upward.
Oh Dave, 112 (Elston) 11.04 6.68 5.24
Judge Direnzo, 112 (South) 8.72 6.64
Twill, 112 (Reno) 5.08
Who Win, Blondella, Kibitzer, Lazano, Big Business also ran. Time, 1:46 2-5.

Pohl Is Winner in Meet at Eastern

Takes 100-Meters Dash; Mile Run Annexed by Sholtes.

AUSTIN POHL was the star of the East Washington track meet yesterday, which was held in the Eastern High School stadium before a large crowd. The meet was held under the auspices of the District Playground Department and A. A. U.

Pohl won the 100-meters dash, placed second in the quarter-mile run and third in the running broad jump to garner the lion's share of medals. Carl Sholtes, former Western High School student, and District 800 meters champion, captured the 1-mile run, and another former high school star, Dave Sprinkle of Eastern, won the broad jump.

Leslie Cooksey carried off top honors in the 90-pound class, winning both the 50-meters dash and broad jump. Second and third, respectively, in each event were Henry Keene and Ralph Frame.

UNLIMITED.

100-meter dash—Won by A. Pohl; second, B. Kopper; third, Decker. Time, 11.4 seconds.

One-mile run—Won by C. Sholtes; second, J. Peaslee; third, E. Every. Time, 5 minutes.

440-yard dash—Won by R. Conner; second, A. Pohl; third, R. Miller. Time, 56 seconds.

Broad jump—Won by D. Sprinkle; second, A. Stutz; third, A. Pohl. Distance, 20 feet 4 inches.

90-POUND CLASS.

50-meter dash—Won by L. Cooksey; second, Henry Keene; third, R. Frame. Time, 7 seconds.

Broad jump—Won by L. Cooksey; second, H. Keene; third, R. Frame. Distance, 13 feet 6 inches.

115-POUND CLASS.

70-meter dash—Won by M. Jacobs; second, E. Story; third, W. Miller. Time, 8.3 seconds.

Broad jump—Won by E. Story; second, W. Miller; third, A. Elliott. Distance, 16 feet 6 inches.

Rockingham Results.

(Associated Press.)

FIRST—Five and one-half furlongs; purse, $600; claiming; for 3-year-olds and upward.
Silverdale, 112 (G. Rose) 4.40 3.70 2.70
Golden Effort, 110 (H. Kneessi) .5.40 4.90
Kal-Finn, 112 (J. O'Malley) 3.10
Scotch Belle, Al Green, Oral, Single A., Helen Talbot also ran. Time, 1:06 4-5.

SECOND—Five and one-half furlongs; purse, $600; claiming; for 3-year-olds and upward.
Quorum, 111 (R. Yowell) 3.20 2.80 2.60
Nuhat, 100 (T. P. Martin) 11.60 6.10
Most Always, 100 (L. Balaski) 3.50
Zombro, Forest Faun, Aizle, The Afghan, Appellant, Ixnay also ran. Time, 1:06.

THIRD—Six furlongs; purse, $700; claiming; for 3-year-olds and upward.
Stimulator, 118 (E. Pool) ... 14.60 6.00 3.90
Soupcon, 111 (L. Balaski) 4.30 2.80
Uppercut, 110 (L. Schaefer) 2.90
Brown Sinner, Lone Hand, Jaffa, Chain, Moralist, Gabbo also ran. Time, 1:12 2-5.

FOURTH—Five furlongs; purse, $1,000; the American Legion Handicap; for 3-year-olds and upward.
Cattail, 101 (E. Pool) 19.00 9.20 5.00
Frederick, 104 (H. Kneessi) 3.30 3.20
Con Amore, 120 (R. Morrison) 3.80
Band Wagon, Crack Flyer, Fortunate Youth also ran. Time, 0:58 4-5 (new track record).

FIFTH—One and one-eighth miles; purse, $1,200; the Independence Day Handicap; for 3-year-olds and upward.
Brass Monkey, 95 (G. Haines) 7.00 3.30 2.40
Dark Hope, 115 (R. Dabson) 3.00 2.30
Puchero, 102 (E. Watters) 3.20
Glastonbury, Standout also ran. Time, 1:51 (new track record).

SIXTH—One mile; purse, $600; claiming; for 3-year-olds and upward.
Prometheus, 110 (J. O'Malley) 6.70 4.30 3.20
Axenby, 106 (R. Yowell) 6.20 3.90
Black Mock, 113 (G. Rose) 2.60
Jimmy D., Zembla, Welterweight, Rosevolt also ran. Time, 1:39 4-5.

SEVENTH—One mile; purse, $600; claiming; for 3-year-olds and upward.
Caterer, 106 (L. Balaski) .10.70 4.40 3.50
Daily News, 105 (H. Kneessi) 3.80 2.90
Sarsita, 100 (H. Dabson) 4.10
Flags Porter, Troyian, Running Play, Diesel, Ima Queen also ran. Time, 1:39 4-5.

EIGHTH—One and one-quarter miles; purse, $700; claiming; for 3-year-olds and upward.
Hut, 100 (Kneessi) 33.50 14.40 5.00
Tagewell, 108 (Dabson) 3.30 2.60
Tuffy G., 117 (O'Malley) 3.50
Marcasite, Fairly Wild, Dark Vision, Culloden also ran. Time, 2:05. (New track record.)

Fort Erie Results.

(Associated Press.)

FIRST—Five and a half furlongs; purse, $600; claiming; for 3-year-olds and upward.
Indicative, 106 (G. Prucknicki) 13.55 6.65 4.10
Vacillate, 109 (C. Ralls) 4.25 2.90
Feudal Lord, 113 (Burns) 4.05
Khaki John, Rollin In, Proteus, Mintwine, Toe Dance also ran. Time, 1:06 4-5.

SECOND—Six furlongs; purse, $700; claiming; for 3-year-olds, Canadian foaled.
Lost Spirit, 105 (J. Mattioli) 32.45 11.20 5.35
Pertoxical, 112 (G. Seabo) 5.15 3.65
Be Cautious, 110 (T. May) 3.40
Survey, By the Sea, Tannia, Fitz Royal, Lady Nora, Attic Bird, Sugar Jar, Whitby Lad, Babe Gaiety also ran. Time, 1:14 4-5.

THIRD—One mile; purse, $700; claiming; for 3-year-olds and upward, Canadian foaled.
Gilded Casino, 115 (F. Madely) 5.75 4.10 3.00
Par Excellence, 107 (G. Seabo) 5.00 4.00
Lady Hilda, 105 (J. W. Frye) 9.05
Freethinker, Manotacks, Brave Alonzo, Taximan, Bronze, Granite Rock, Court Butterfly, Pampered Pet, Princely Pal also ran. Time, 1:41.

FOURTH—Five and a half furlongs; purse, $700; the Niagara; for 2-year-olds.
Polly Egret, 107 (Paradise) 4.80 2.70 2.45
Coffier, 104 (J. Pollard) 3.00 2.55
Merely, 103 (F. Munden) 4.05
*Trobor, Candle Fly, Distribute, *Unchanging also ran. Time, 1:06 1-5.
*G-neeo entry.

FIFTH—Mile and 70 yards; purse, $1,500; Fourth of July Handicap; 3-year-olds and upward.
Syngo, 98 (F. Paradise) 10.30 6.00 3.25
Broadway Lights, 119 (C. Ralls) .. 3.60 2.45
Diadat, 107 (J. Pollard) 2.70
Stealingaway, Luggage, Royal Guard also ran. Time, 1:44 2-5.

SIXTH—One and one-sixteenth miles; purse, $700; claiming; for 3-year-olds and upward.
Live One, 115 (Riley) 10.25 5.35 3.60
Miss Monoa, 105 (Munden) 11.80 6.35
Deedle, 107 (Dougherty) 2.95
Partisan, Bright Beauty, Wrackell, Happen and Proud Hills also ran. Time, 1:46 1-5.

SEVENTH—Nine furlongs; purse, $700; claiming; for 3-year-olds and upward.
Make Believe, 114 (Sargent) 4.40 3.35 2.70
Bold Bendigo, 110 (Cowley) 3.60 3.80
Homelike, 114 (Vercher) 4.80
True Sentiment, Woolorac, Big Storm, Zeroro, Bright Day, Loyal Louie, Star, Stimble, Fair Manna also ran. Time, 1:53 4-5.

Rockingham Entries.

(Associated Press.)

FIRST RACE—Five furlongs; purse, $600; 2-year-old maidens.
1 Glisk ...... 112 7 Lawsuit 115
2 Censured .... 115 8 Hydro Girl.... 112
3 Flight ...... 115 9 Hap. Message 115
4 Last Heels.... 112 10 Texas Tommy 115
5 Indienne .... 112 11 Honey Sweet.. 115
6 Bungalow .... 112 12 Justa T'cher. 112

SECOND RACE—Five furlongs; purse, $600; 2-year-old maidens.
1 Flying Wind.. 112 7 Lawless Lady. 112
2 Sara C. ..... 112 8 White Man.... 115
3 Flying Gypsy. 115 9 Turret 115
4 War Letter... 115 10 Miss Glace.... 112
5 Race Cape ... 115 11 Indianole 112
6 Employment .. 112

THIRD RACE—Six furlongs; purse, $600; claiming; 3-year-olds and upward.
1 Mae Sweep... 113 7 Pass in Rev'w 114
2 †Hacky H. ... 107 8 Catalano 106
3 Monkey Shine. 113 9 †Bad Axe..... 107
4 *Done For.... 109 10 Drusus 114
5 *Chief Alm'en. 106 11 *Blaze White 109
6 Knowlton .... 114 12 †Chic Boy.... 107

FOURTH RACE—One mile; purse, $700; claiming; 3-year-old maidens.
1 Cross Roads.. 100 7 *Epidawn 106
2 †Short Ap'ach. 103 8 Sunny Tom.... 110
3 *True John.... 97 9 †Just Rem'er. 96
4 Well Chosen.. 105 10 †Style Corner 95
5 Free Advice.. 102 11 Old Honesty. 106
6 Town Square.. 103

FIFTH RACE—One and one-sixteenth miles; purse, $800; the Club Members; claiming; 3-year-olds and upward.
1 Momo .... 100 5 Reservist 110
2 *Jim Robin ... 106 6 Tela 106
3 *Even Up.... 113 7 Homework ... 114
4 *Merry Fox... 107 8 Iolian 111

SIXTH RACE—One and one-sixteenth miles; purse, $600; claiming; 3-year-olds.
1 Good Guess... 102 4 Prince Abbot. 113
2 Due In ...... 107 5 Flagview 107
3 *Wolting .... 96 6 Dark Fey 107

SEVENTH RACE—Nine furlongs; purse, $700; claiming; 3-year-olds and upward.
1 Fleet Flag.... 105 5 *Ruane 106
2 *Southco .... 108 6 *White Bud.. 92
3 *Bub McF'and. 116 7 Royal Charge.. 110
4 *Sisko ...... 90 8 Luck Piece... 110
*Apprentice allowance claimed.
†7 pounds apprentice allowance claimed.
Weather clear; track fast.

Racing Selections

LATONIA.
(For fast track.)
1—Camp Boss, Half Day, Pat C.
2—Amscray, Fast Heels, Courland.
3—Gracious Gift, Town Light, Mighty Atom.
4—Cherry Time, King Cicero, Ding Bin.
5—Broad Meadows, Skyhaven, Agincourt.
6—Sweet One, Lady Gibson, Madelon.
7—Wood Rivers, Elizabeth Fox, Jack Murphy.
8—Skirl, Glynhurst, Ever Faithful.
Best bet—Cherry Time.
—Louisville Times (A.P.).

FORT ERIE.
(For fast track.)
1—Gaffing, Thermal, Rose Path.
2—Hereward, Lady Rockberger, Mindrender.
3—Federal Reserve, Powder Monkey, Sorcery.
4—King O'Connor, Mr. Gaiety, Quatra Bras.
5—Friend Charley, Deduce, Lullaby II.
6—Rome Vennie, Polar Brush, Just Fun.
7—Black Diamond, Soll Gillis, Major General.
Best bet—Black Diamond.
—Louisville Times (A.P.).

AQUEDUCT.
(For fast track.)
1—Tomfoolery, Palmbrook, Happy Sue.
2—Cawvoge, Jungle Dawn, Capstone.
3—Character, Mexico, Daisaburo.
4—Proclaim, Border Knight, Cohort Miss.
5—Ayston, Axentea, Little Lad.
6—Pelham, Millefiore, Carsone.
Best bet—Character.
—Louisville Times (A.P.).

BEULAH PARK.
(For fast track.)
1—Araline, Garnet B., Cofaro.
2—Royal Al, Pink Post, Steelton.
3—Dorothy Hicks, Sweet Lacruse, First Chance.
4—McGonigle, Run On, Mokan.
5—Flyin Don, Tamerlane, Worm Glow.
6—Falsehood, Peace Emblem, Jacqueline Coogle.
7—Corbeau, Back Kick, Guy's Image.
Best bet—Araline.
—Louisville Times (A.P.).

ROCKINGHAM.
(For fast track.)
1—Glisk, Flight, Justa Teacher.
2—Lawless Lady, Indianole, Employment.
3—Monkey Shine, Mae Sweep, Hackey H.
4—Old Honesty, Free Advice, Just Remember.
5—Even Up, Homework, Tela.
6—Due In, Prince Abbot, Dark Fey.
7—Bub McFarland, Royal Charge, Fleet Flag.
Best bet—Even Up.
—Louisville Times (A.P.).

KINGS PARK.
(For fast track.)
1—Song and Dance Man, Black West, Pomfret.
2—West Drift, Donee, Stylish Mack.
3—Uvira, Hollandaise, Kingsway.
4—Westy's Lad, Dunora, Strikeout.
5—Inarage, Tomerau, Squeeze Play.
6—Playabit, Chief's Toubadour, Agnes Sorel.
7—Jug of Gold, Go Easy, Jessie Cooppage.
Best bet—Inarage.
—Louisville Times (A.P.).

AQUEDUCT.
1—Tomfoolery, King's Minstrel, Happy Sue.
2—O. Cawvoge, Capstone.
3—Mexico, Character, Jamison.
4—Sequoia, Cohort Miss, Inflate.
5—Ayston, Axentea, Little Lad.
6—Chartres, Pelham, Scotch Blossom.
Best bet—Sequoia.
—Consensus (A.P.).

Fort Erie Entries.

(Associated Press.)

FIRST RACE—Five furlongs; purse, $700; claiming; 2-year-old maidens; Canadian foaled.
1 Gaffing ..... 112 9 Child Talk... 105
2 Ruskit ..... 112 10 Thermal 109
3 Momiji ..... 112 11 London Fog.. 112
4 Sweeptrap .. 112 12 Meddle 112
5 Stacey ..... 112 13 Sweepvale .. 109
6 †Rose Path .. 109 14 ‡Missouri Jim. 112
7 Spey Gold .. 112 15 ‡Glaze 105
8 Candy Feast ..
†Thorncliffe Stable entry.
‡H. C. Hatch entry.

SECOND RACE—Five and one-half furlongs; purse, $600; claiming; 2-year-olds.
1 Relativity .... 109 9 Ashport 108
2 Ronceverte .. 108 10 Socialite 108
3 Fascinator .... 115 11 Cantroud 105
4 Sass .... 108 12 Lady Rock'ey . 115
5 Hereward ..... 115 13 Bungle 108
6 Mysterious Nell. 109 14 West Butler. 105
7 Mindreader ... 112 15 Jere 102
8 My Letitia .... 106 16 Gift Roman 109

THIRD RACE—Six furlongs; purse, $600; claiming; 3-year-olds and upward.
1 Saint Louis .. 104 10 Blighter 112
2 Hogarty ..... 107 11 Candy Pot ... 107
3 Macbee ...... 102 12 Fed. Reserve. 110
4 Crackle ..... 109 13 Dard War 107
5 Natanis ..... 107 14 *Belora 102
6 *Cant'y Rain... 97 15 Dark Celt 107
7 Pompeia .... 104 16 Jane Ellen.... 105
8 Sorcery ..... 104 17 Dark Colleen.. 102
9 P'der Monkey. 112 18 Lady Chase... 102

FOURTH RACE—One and one-sixteenth miles; purse, $800; claiming; 3-year-olds and upward; Canadian foaled.
1 Refiner ..... 112 6 Starcrest 108
2 Bethankful .. 104 7 Gay Parisian.. 112
3 Roche D'Or .. 108 8 King O'Conn'r. 120
4 Pat Gaiety ... 115 9 Mr. Gaiety... 115
5 Trickys Son.. 105 10 Quatra Bras... 117

FIFTH RACE—Six furlongs; purse, $1,000; handicap; 3-year-olds and upward.
1 Broad Lights.. 107 4 Paul T. 108
2 Tractable .... 108 5 Lullaby II. ... 100
3 Fr'd Charley.. 112 6 Deduce 112

SIXTH RACE—One mile and seventy yards; purse, $700; claiming; 3-year-olds.
1 Just Fun..... 112 6 Rome Vennie .. 111
2 Polar Brush .. 109 7 Bantu 112
3 Southard .... 112 8 Manitobian .. 112
4 Archwood ... 110 9 Sun Fabric .. 112
5 Gainsgold ... 109

SEVENTH RACE—One and one-sixteenth miles; purse, $700; claiming; 4-year-olds and upward.
1 Hayfire ..... 110 7 Zangwill 107
2 Athol .... 113 8 Bylona 110
3 Just Imagine. 105 9 Dark Mission.. 113
4 Our Pal .... 107 10 Maj. General.. 113
5 Soll Gills ... 113 11 Bl. Diamond... 113
6 Aerial Trumpet 107 12 Croydon 113
*Apprentice allowance claimed.
Weather clear; track fast.

Aqueduct Entries.

(Associated Press.)

FIRST RACE—Five furlongs; purse, $600; claiming; 2-year-old maidens.
1 Cozay ...... 111 8 Iral L. 111
2 Silver Moon.. 113 9 Twidgets 113
3 Mintana .... 110 10 Happy Sue .. 113
4 Only One ... 116 11 *Kings M'strel. 106
5 Fight Cock.. 113 12 Tomfoolery .. 111
6 Nite Lad ... 110 13 Wise Mat 111
7 Bataille .... 110 14 Palmbrook 116

SECOND RACE—One mile and six furlongs; over hurdles; purse, $800; conditions; hurdle race; 4-year-olds and upward.
1 Jungle Dawn.. 142 4 †B'n Brander.... 141
2 †Capstone .. 139 5 Excursion 130
3 Cawvoge ... 156 6 †As Fair 139

THIRD RACE—Six furlongs; purse, $600; claiming; 3-year-olds and upward.
1 West Main .... 112 4 Daisaburo 116
2 Once .... 112 5 †Jamison 114
3 Character ... 120 6 Mexico 121

FOURTH RACE—Five furlongs; purse, $600; claiming; 2-year-olds.
1 Front .... 111 6 Inflate 111
2 Bernie K. ... 113 7 Proclaim 115
3 Escadron .... 107 8 Incandescent .. 110
4 Border Knight. 113 9 Sequoia 111
5 Cohort Miss ... 106

FIFTH RACE—One mile; purse, $600; claiming; 3-year-olds.
1 †Little Lad .. 106 4 *Axentea 109
2 Blarneycastle . 109 5 Spanish Way .. 109
3 Ayston 116

SIXTH RACE—One mile; purse, $600; claiming; 3-year-old and upward maidens.
1 †Friscoville .. 100 6 Carsone 110
2 Millefiore ... 107 7 Teenie R. 102
3 Pelham ..... 107 8 Gal. Duchess .. 107
4 Peachbud ... 102 9 Scotch Blossom. 102
5 Charters 107
*5 pounds allowance.
†7 pounds apprentice allowance claimed.
‡5 pounds claimed for rider.
§7 pounds claimed for rider.
Weather cloudy; track fast.

Beulah Park Entries.

(Associated Press.)

FIRST RACE—Four and one-half furlongs; purse, $300; claiming; 2-year-olds.
1 Sand Flight .. 106 8 *Cofaro 103
2 Garnet B. ... 105 9 Modern Lash. 105
3 Conestoga ... 108 10 Kenridge 108
4 *Brilliant Lass. 107 11 Araline 115
5 Transporo ... 108 12 Snooty 108
6 Midson .... 108 13 Noel B. 108
7 Crossing Over.. 105

SECOND RACE—Five and one-half furlongs; purse, $300; claiming; 3 and 4 year old maidens.
1 Broomayr ... 102 9 Semele 105
2 *Cliftons Gem. 105 10 Shady Play ... 105
3 Escomarie ... 102 11 Miss Muffet .. 102
4 Red Lead ... 114 12 Bozette 102
5 Royal Al ..... 105 13 Mentality 107
6 Deenie ..... 108 14 Shrew Mouse.. 105
7 Clean Clipper.. 109 15 Le Komorous .. 110
8 Steelton .... 110 16 Pink Post 110

THIRD RACE—Five and one-half furlongs; purse, $300; claiming; 4-year-olds and upward.
1 Harmonical ... 106 9 Lex'ton's Lady. 106
2 *Zebra ..... 106 10 Star Royal.... 111
3 Ma Sun ..... 111 11 May Bar 106
4 *Humdinger .. 106 12 The Engineer.. 111
5 Dorothy Hicks. 110 13 *Pat. Claire.... 101
6 First Chance.. 111 14 Sweet Lacruse. 115
7 Deja ...... 109 15 Sweet Tidings. 106
8 *Jack Up .... 106 16 Windflower .. 106

FOURTH RACE—Six furlongs; purse, $300; claiming; 3-year-olds and upward.
1 West Virginia.. 112 9 Run On 115
2 McGonigle ... 115 10 Brown Gold.. 110
3 *Publication .. 107 11 Hypoluxo 112
4 Mokan .... 115 12 Aella 112
5 Tchadex ..... 107 13 Bessie S. 110
6 Anadnab .... 112 14 Shakitup 110
7 Sanction .... 112 15 Bless H. Heart . 107
8 Nora D. .... 110 16 Hilda A. 107

FIFTH RACE—Six furlongs; purse, $300; allowances; 3-year-olds and upward.
1 Tamerlane ... 113 4 Worm Glow.... 100
2 Up ...... 108 5 Flying Don 113
3 Bonnet .... 108 6 Barbarossa 100

SIXTH RACE—One mile and seventy yards; purse, $400; claiming; 3-year-olds and upward.
1 Doris B. .... 100 6 Dixie Dan 116
2 Peace Emblem. 106 7 *Buzzy Boo.... 106
3 Jacq. Coogle .. 111 8 *Fleecelet 108
4 *Pilinita .... 100 9 Prince Pebbles. 108
5 Falsehood 108

SEVENTH RACE—One and one-sixteenth miles; purse, $300; claiming; 3-year-olds and upward.
1 *Harvard ..... 111 9 *Vera C. 106
2 Tabby ...... 105 10 Sweet Pal 107
3 Kent'ky Moon. 107 11 Nancy Seth 111
4 Glorious Swan. 111 12 Corbeau 111
5 Domina ..... 111 13 *Back Kick... 102
6 Justa Flapper.. 106 14 *Yarrow 111
7 Loop .... 116 15 *Guy's Image.. 111
8 Sarcastic .... 119 16 *Baptiste 111
*Apprentice allowance claimed.
Weather clear; track fast.

Londos Peeved at Blasts of Ray Steele

Mat Champ Threatens to Chastise Rival at Park Tomorrow.

By Frank H. Young.

RAY STEELE, who meets Jim Londos, one of the many rassling champions (?) sporting crowns throughout the length and breadth of this big land, in tomorrow night's feature bout at the Nats' apple orchard, has been doing more than an unusual amount of talking of late. Ray has decided that his greatest future lies in remaining aloof from any of the several circuits, his idea being to make the rounds and knock off the champion of each. And he gets his first chance as an independent against Londos tomorrow.

Word of Steele's somewhat chesty verbal blasts has reached Londos and from Atlantic City he sends back word that he can and will knock the daylights out of Steele in the same manner that he has been doing to all comers for, lo these many years.

Steele Not Too Good.

"Steele's good, all right," says Londos, "but he's not too good and I'm figuring on taking him down a peg or two. I see where he's spouting about that he's fresh from a vacation and I'm all in because of the many matches I've been booking for the past few months. That's a lotta bunk. I'm as good as ever, and, as I always have been better than he is, don't see any reason to get excited over tomorrow's bout. Just watch me go when I get Steele on the mat. I'll make him look like scrap iron."

All of which means that Steele can not talk himself into a victory and that he will meet a mighty peeved Londos when he tries to knock the title from the Greek's head. It should be a quiet bout.

Abe Coleman and Rudy Dusek flash it out in the semifinal.

Pat O'Shocker vs. Gino Garibaldi, Floyd Marshall vs. Cliff Olsen and Hans Steinke vs. Ivan Vakturoff furnish the curtain lifters.

Turner's Hotel Annapolis office is recording a bang-up advance sale. Only half price is asked of escorted women, 25 cents being required of children under 16.

Forestville Wins

F'ville.	AB	H	O	A	P. Rose.	AB	H	O	A
Hutch'n,3b	6	2	0	4	Th'son,2b	3	0	1	3
Lanham,ss	5	4	2	3	Smith,ss	4	1	0	3
Poland,cf	6	3	1	0	Wiggins,p	4	0	2	1
Robey,2b	6	4	2	1	McKeff,c	5	0	2	[illegible]
Cornw'l,1b	6	2	7	1	Head,3b	3	0	0	2
Jenkins,rf	3	1	1	0	Th'pson,1b	3	0	9	0
Dailey,lf	3	2	0	0	Jones,c	3	0	2	1
Oliver,c	5	1	14	1	Nebitt,cf	2	0	4	0
Murphy,p	3	3	0	2	Mucheil,lf	2	0	4	0
Totals	49	22	27	15	Totals	33	1	24	9

Penn Ross A. C. 0 0 0 0 0 0 0 0 1—1
Forestville A. C. 3 0 2 1 1 1 2 0 x—10

Runs—Hutchinson, Lanham, Poland, Robey, Cornwell, Jenkins, Dailey, Oliver, Murphy (2), Thompson. Errors—Robey, Smith, Head, Jones. Two-base hits—Poland (Robey (2), Smith, Lanham. Three-base hits—Murphy, Lanham. Double play—Lanham to Robey to Cornwell.

Beulah Park Results.

(Associated Press.)

FIRST—Six furlongs; purse, $300; claiming; 4-year-olds and upward.
Starkist, 102 (Tree) 12.40 4.80 4.20
Transformation, 102 (Broie) 4.00 3.60
Hippias, 112 (Klein) 3.40
Highland Chief, Jimmy Finn, Gale Boy, Daisy Buck, Bad News, Knockabout, Ormapan also ran. Time, 1:15. Scratched: Michael Kennedy, Zebra, Dorothy Hicks, Baptiste, Betty Shinn, McGonigle.

SECOND—Five and a half furlongs; purse, $300; claiming; 3-year-olds and upward.
Toltec, 114 (R. Martin) 4.20 3.20 2.80
Topsie H., 108 (Roderick) 6.40 4.80
Capt. Joy, 103 (R. Clemons) 5.40
Jim Macaw, Osee, Carrure Gold, Jane Borgess, French Ace, Battler, Holiday also ran. Time, 1:08 1-5. Scratched: Nick D., Unlucky, Sweepingly, Silver Wave, Castle Cliff, Mae Moon.

THIRD—Six furlongs; purse, $300; claiming; 4-year-olds and upward.
My Desire, 107 (R. Clemons) 7.20 3.60 2.80
Burnt Copper, 112 (M. Knight) 4.40 3.20
Cousin Rogers, 112 (R. Martin) 10.40
Prowess, Lad's Run, Crasher, Noel's Dress, Stage Struck, Folamite, Zella also ran. Time, 1:15 2-5. Scratched: Windflower, Run On, Publication, Jack Up, Tchadex, Thistle Marty.

FOURTH—Six and a half furlongs; purse, $400; claiming; 3-year-olds and upward.
Mavro, 112 (R. Wallace) 11.20 4.20 4.00
Gurgler, 118 (M. Knight) 3.00 2.80
Red Polly, 102 (C. Klein) 3.40
McKim, Polaire, on Pablo, Mr. De Luxe also ran. Time, 1:23 3-5. Scratched: Alma S., Friend John, The King, Lang Syne, Aella, Pink Post.

FIFTH—Mile and a sixteenth; purse, $600; handicap; 3-year-olds and upward.
Raigadora, 113 (C. Klein) 10.80 4.60 2.80
Vagabond, 111 (J. Majestic) 5.60 2.80
Clifton's Queen, 103 (J. Day) 2.80
Justa Sheik, Dark Abbot, Crowned Head also ran. Time, 1:48 2-5. Scratched: Paraphrase.

SIXTH—One mile and 70 yards; purse, $300; claiming; for 3-year-olds and upward.
Golden Sandals, 108 (Day) .74.40 17.20 9.60
Madge's Fellow, 117 (Parker) 3.60 3.40
Washington Belle, 105 (Watters) 7.60
Penn, Quiet Chat, Buzzy Boo, Prince Pebbles, Back Step and Long John also ran. Time, 1:47 4-5.

SEVENTH—One and one-sixteenth miles; purse, $300; claiming; for 4-year-olds and upward.
Lincoln Plaut, 112 (Myres) .20.20 8.40 5.20
Tea Green, 112 (J. Majestic) 8.00 4.20
Clownish, 112 (McAllister) 4.40
Kid O'Kildare, Mad A., Madder, Pauline H., Garden Seat, Jack Hawksley, Sun Friar also ran. Time, 1:49 4-5. Scratched—Paesano.

EIGHTH—One and one-sixteenth miles; purse, $300; claiming; for 3-year-olds and upward.
Miss Susan, 107 (Gibson) .. 20.20 10.40 5.00
Play Bill, 107 (Richardson) 47.60 9.60
Albert Blanton, 116 (Day) 3.00
Brigand, Miss Catalan, Rejuvenation, Queer Peter, On Trial, Doctor T., Stampdale also ran. Time, 1:51 4-5. Scratched—Justa Flapper.

King's Park Results.

(Associated Press.)

FIRST—Seven furlongs; purse, $400; claiming; 3-year-olds.
Boston Waters, 109 (Stretton) 13.55 5.60 3.15
Lady Chilhowee, 111 (Watson) . 3.50 2.70
Shady Girl, 111 (Ketry) 4.15
Column Right, Coventry Queen, Doorkeeper, Changeable also ran. Time, 1:28 3-5.

SECOND—One mile and fifty yards; purse, $400; claiming; 3-year-olds and upward.
Amourette, 107 (Watson) 21.60 10.85 5.90
Fife, 107 (Hilley) 4.10 3.20
Little Scout, 109 (Mulrooney) 3.45
Monks Fox, Blanchette, Flying Heels II, Marengo, Observation, Jean Gaffney, Marion Orment also ran. Time, 1:44 4-5.

THIRD—Seven furlongs; purse, $400; claiming; 3-year-olds and upward; foaled in Canada.
Frigid Frosty, 115 (Mitchell) .6.50 3.80 2.85
Varsity, 113 (Watson) 5.60 2.85
Foggy Dew, 113 (Passero) 2.70
Mad Mullah, Dis Cast, Lerable, Hayloft, Fatal Gift, Soliloquy, Irish Sphere also ran. Time, 1:29 3-5.

FOURTH—One mile; purse, $400; claiming; 3-year-olds and upward.
New Sun, 102 (Watson) 6.15 2.60 2.75
Bubola, 110 (Laurin) 2.60 2.60
Blue Damsel, 100 (Mitchell) 4.20
Prince Peter, Eleusagon, Zest, Investor also ran. Time, 1:41 2-5.

FIFTH—Six furlongs; purse, $500; King's Park Handicap; 3-year-olds and upward.
Protractor, 114 (Eames) 4.60 3.90 2.45
Flying Thor, 100 (Fellows) 11.20 3.80
Golden Fairy, 113 (Passero) 2.30
Uncle Donald, Finalist, †Mint Drift, †Dandy Dan also ran. Time, 1:14 1-5.
†J. U. Gratton entry.

SIXTH—One mile; purse, $400; claiming; 3-year-olds and upward.
Shaun Padraic, 112 (Laurin) .6.90 4.90 3.35
Skid, 112 (Case) 7.90 6.00
Yonkers Flash, 98 (Hanauer) 4.80
Timon, Bold Robin, Disapproved, Charlie's Girl, Kaffa, Captive also ran. Time, 1:42 2-5.

SEVENTH—Six and a half furlongs; purse, $400; claiming; for 3-year-olds and upward.
Black Dreams, 115 (Lauch) 32.20 31.20 9.35
Athlone Lass, 108 (Courtner) . 25.60 11.10
Visa, 108 (Case) 3.15
Electric Gaff, Dark Altos, Hazel Hopps, False Piety, Clifton's Lass, Shandygaff, Wanderoo also ran. Time, 1:22 2-5.

The Post's Consensus at Arlington Park

The following consensus has been compiled by The Post from the selections of the leading handicappers of the turf. The figures show how the selections were rated.

Consensus of Leading Handicappers

First race	Second race	Third race	Fourth race	Fifth race	Sixth race	Seventh race	Eighth race
Busy Spain (22)	Timorous (33)	Louie Dear (19)	Ondott (32)	Spoilt B'ty (31)	*K'ts Gal (35)	Islam (20)	Englewood (25)
Cooley (22)	Lerack (28)	Song Hit (12)	Threat (20)	Early Light (15)	Pompoleon (19)	St. Singer (16)	Try'again (15)
Our Sailor (9)	R. Treasure (5)	All Hail (12)	Damascene (15)	M. Patience (12)	Boilermaker (10)	Renewed (14)	Helen Bab (13)

Bennings, Washington Post

Busy Spain	Timorous	Lamp Black	Ondott	Spoilt Beauty	*Knight's Gal	Street Singer	Helen Bab
Cooley	Lerack	Song Hit	Threat	Early Light	Boilermaker	Islam	Englewood
Legal Gamble	Roy. Treasure	Louie Dear	Damascene	Miss Patience	Pompoleon	March King	Tryandagain

Louisville Times, Associated Press

Our Sailor	Lerack	Lamp Black	Threat	*Cons. Wife	Pompoleon	Renewed	Tryandagain
Cabochon	Jacobs Ladder	Song Hit	Ondott	Miss Patience	Knights Gal	Islam	Eveline F.
Legal Gamble	Timorous	Louie Dear	Damascene	Dustina	Warren Jr.	Chokoloskee	Englewood

*Best bet.

BILL AGEE WINS A. A. U. 10-MILE RUN FOR FIFTH STRAIGHT TIME

Greiner First District Man to Finish

Cece, Newark, Beaten by 100 Yards; Porter in Third Position.

Lynch, Capital Veteran, Is Forced Out; Irish-Americans Win.

By Lewis F. Achison.

GALLOPING placidly along in the same stride that has carried him to victory in scores of marathons, Bill Agee, lean-limbed Baltimore veteran, carrying the colors of the Stonewall Democratic Club, added the District A. A. U. 10-mile run to his long list of achievements yesterday. Agee led his nearest competitor, Larry Gece, of the Irish-American A. C., Newark, N. J., by nearly 100 yards, while Mel Porter, Gece's teammate, finished 50 yards behind to take third place. It was Agee's fifth consecutive victory.

Bill Greiner, of the newly organized Washington Track and Field Club, was the first District man to finish, thereby winning the District A. A. U. championship. He was eighth in the field of 48 runners, 46 of whom finished the grind.

Race Close at Five Miles.

Agee, Gece and Porter waged a stirring and grueling duel for the lead from the start until the 5-mile point hove in view. At this juncture his smooth, even pace gradually began to leave his rivals behind.

As the eventual winner turned into the home stretch amid sidewalks lined with applauding spectators, he boasted a lead of yards, and a final sprint into the tape incresaed this margin to at least 100 yards.

Washington's veteran and popular distance runner, Mike Lynch, celebrated his fifty-second birthday by running the first 6 miles of the course. At this point he dropped out on the advice of Dr. Aloysius B. Connolly, official physician of the race. But he gave many of the young upstarts endeavoring to get a foothold in the profession a lesson in marathon running before consenting to pull up.

Jerry Looney and Haskell Clark, both Washington Track nad Field representatives, were second and third on the District list. They were rewarded with handsome A. A. U. championship medals.

Win Playground Medals.

A new local club started yesterday when the colors of the Merrick A. C., of Northeast, were carried by two youthful representatives, Jack Assetta and Edward J. Peruzzi. Both completed the grind to win playground medals.

The Irish-American A. C. won the team trophy with a score of 10 points, nosing out the Stonewall Democratic Club by a single point. The race for the trophy was the occasion for a brilliant duel between Jimmy Delesio, of the Newark team, and Mike Kaitis, of Baltimore. For 9½ miles miles they battled neck and neck, only to have Delesio forge ahead in the last few yards.

Park police, Metropolitan police and Red Cross rendered valuable assistance to the athletes. Officials of the Playground Department, who handled the race proper, and of the Takoma Park Citizens Association, cosponsor of the affair, pronounced it one of the most successful ever staged.

ORDER OF FINISH.

1. William Agee (Stonewall Democratic Club, Baltimore, Md.), 56:3.
2. Larry Cece (Irish-American Athletic Club, Newark, N. J.), 56:15.
3. Mel Porter (Irish-American Athletic Club), 57:51.
4. Charles Miller, jr. (Stonewall Democratic Club), 1:01:32.
5. Robert L. Willoner (unattached, Philadelphia), 1:02:18.
6. James Dalesio (Irish-American Athletic Club), 1:02:19.
7. Mike Kaitis (Stonewall Democratic Club), 1:02:31.
8. William Greiner (Washington Track and Field Club), 1:04:13.
9. George Rolland (unattached, New York City), 1:04:34.
10. James Jordan (Chester Pleasure Club, Baltimore, Md.), 1:06:15.
11. E. Clifton "Pop" Herz (Stonewall Democratic Club), 1:06:25; 12, Frank Sperandeo (Baltimore Cross Country Club), 1:07:45; 13, John Fritz (Vorwaertz Turnverein A. C., Baltimore, Md.), 1:08:25; 14, Jerry Looney (Washington Track and Field), 1:08:27; 15, Herbert Deacon (Chester Pleasure Club), 1:09:26; 16, Haskell Clark (Washington Track and Field), 1:09:37; 17, John McKeown (Washington Track and Field), 1:09:53; 18, Frank Sanda (Chester Pleasure Club), 1:10:16; 19, Charles Kucera (Chester Pleasure Club), 1:10:42; 20, Joseph Sanda (Chester Pleasure Club), 1:12:24.
21, Charles Barranco (Vorwaertz Turnverein A. C.), 1:12:37; 22, Charles Earle (Chester Pleasure Club), 1:12:57; 23, James Harrison (Baltimore Cross Country Club), 1:14:54; 24, William Dibbern (unattached, Baltimore), 1:16:51; 25, Abilio Diaz (U. S Marine Corps, Washington Marine Barracks), 1:16:54; 26, Milton Bafford (Chester Pleasure Club), 1:17:54; 27, C. Lambert Simms (unattached, Washington), 1:19:32; 28, Leo F. Curran (Baltimore Cross Country Club), 1:19:38; 29, Edward Ritter (Chester Pleasure Club), 1:19:46; 30, Phillip Jachelski (Stonewall Democratic Club), 1:20:34; 31, Arthur Stred (Washington Y. M. C. A.), 1:20:41. 32, Harry Rinker (Washington Track and Field Club) 1:21:12; 33, John A. Baker (Baltimore Cross Country Club), 1:21:24; 34, Michael Nedeloff (unattached, Baltimore), 1:22:30; 35, George Wrist (Chester Pleasure Club), 1:23:04; 36, Charles Schafer (Chester Pleasure Club), 1:23:33; 37, Jack Assetta (Merrick Athletic Club, Washington), 1:25:08; 38, Walter Klima (Chester Pleasure Club), 1:25:32; 39, Roxey DeMarco (Bellevue Athletic Club Pittsburgh), 1:31:50.
40, Leroy Ritter (Chester Pleasure Club), 1:41:54; 41, Charles Urban (Chester Pleasure Club), 1:32:12; 42, Charles Kardian (Chester Pleasure Club), 1:32:24; 43, Edward Peruzzi (Merrick Athletic Club), 1:32:39; 44, Bernard McCoy (unattached, Washington, D. C.), 1:35:44; 45, Frank Kardian (Chester Pleasure Club), 1:38:1; 46, Vernon Gray (Chester Pleasure Club), 1:54:37.

TEAM SCORES.

	Points
1. Irish-American A. C. (Newark, N. J.)	10
2. Stonewall Dem. Club (Balto., Md.)	11
3. Washington Track and Field (Washington, D. C.)	29
4. Cross Country Club (Balto., Md.)	31
5. Chester Pleasure Club team "A" (Baltimore, Md.)	35
6. Chester Pleasure Club team "B" (Baltimore, Md.)	45

A. A. U. CHAMPIONSHIP.

1. William Greiner (Washington Track and Field).
2. Jerry Looney (Washington Track and Field Club).
3. Haskell Clark (Washington Track and Field Club).

Team —Washington Track and Field.

Silver Spring Ahead

Silver Spr.	AB	H	O	A	All Stars.	AB	H	O	A
Farell,2b	5	2	1	5	Jackson,c	5	1	3	0
J.Jones,ss	5	0	2	0	Babson,1b	5	3	9	0
Skinner,3b	5	4	1	0	Laxton,p	5	1	1	1
T.Jones,lf	5	2	1	0	Brown,2b	4	0	2	0
Far'son,1b	5	4	16	4	Land'er,3b	4	2	1	2
L.Clark,cf	4	1	2	2	Ellison,rf	4	1	2	0
Ra'lings,rf	4	0	3	0	Kelley,lf	4	0	5	3
Clark,p	4	2	1	0	P.Babson,ss	4	1	1	1
Richc'son,c	4	3	0	3	T.Ellison,cf	4	0	1	2
Totals	41	18	27	14	Tota's	39	13	24	9

Silver Spring .... 1 2 0 0 0 0 3 1—7
All Stars .... 0 0 0 0 3 1 2 0 0—6

Runs—Clark (2), Ferguson (2), Skinner (3), Babson (2), Laxon (2), Kelly (2). Two-base hits—Ferguson, Skinner. Error—J. Jones. Sacrifices—T. Jones, Ellison. Stolen bases—Farrell, Babson. Struck out—By Clark, 8; by Laxon, 7.

Sling Fists Tonight at Laurel

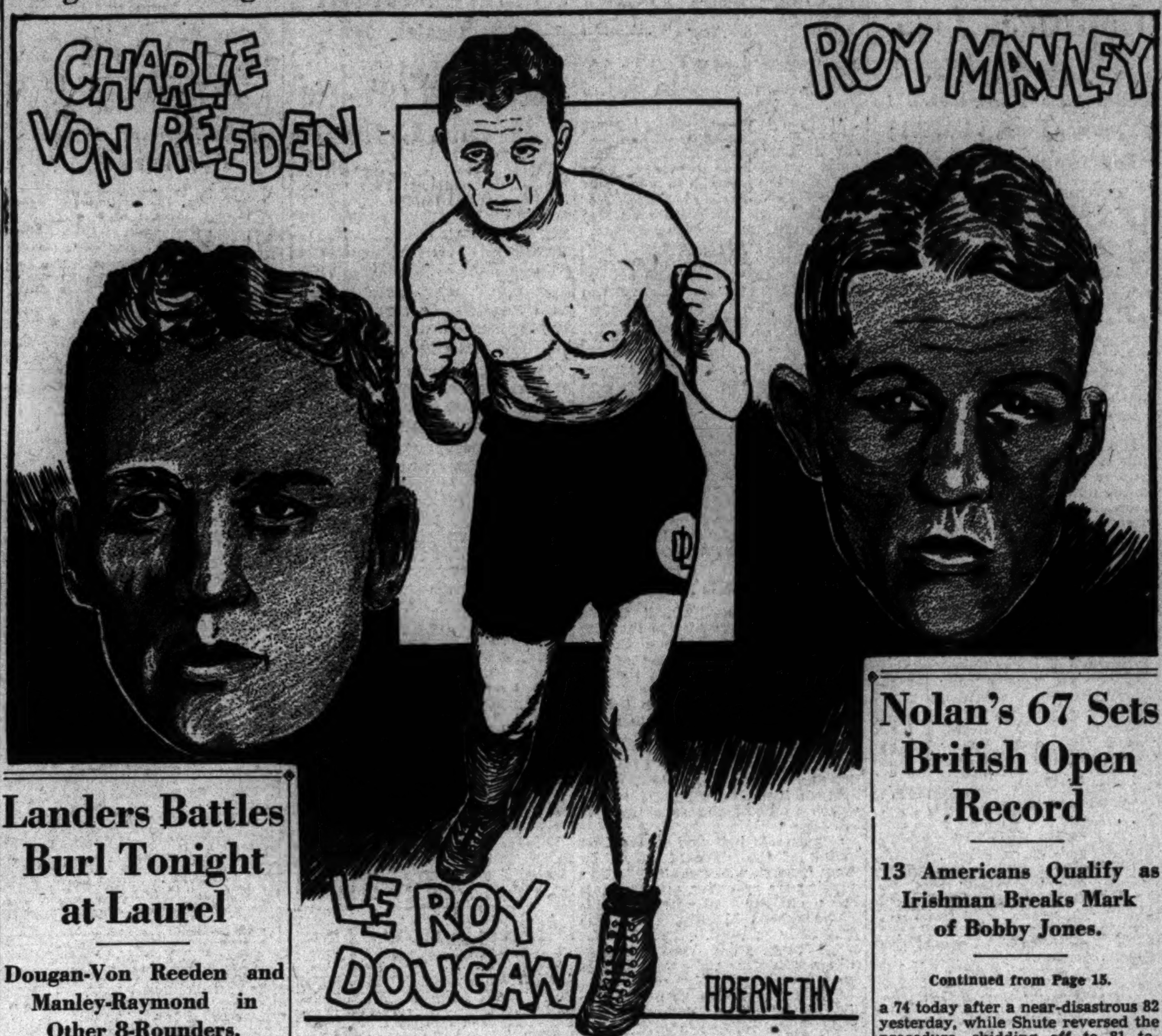

—Abernethy

Landers Battles Burl Tonight at Laurel

Dougan-Von Reeden and Manley-Raymond in Other 8-Rounders.

BLOND BILLY LANDERS and Eddie Burl, who has no fancy nickname but can throw fists just as hard despite this handicap, will resume their ring rivalry tonight in the feature eight-round bout on Promoter Charley Cornell's weekly card. The pair fight at Twin City Arena, Laurel.

Two eight rounders, featuring Leroy Dougan vs. Charlie von Reeden, and Roy Manley vs. Phil Raymond; a six-rounder with Maxie Koshover pitted against Glenn Morgan, and a four which brings Sailor Leonard up against the tough dukes of Johnny Larkin, complete the bill.

Landers and Burl are itching to get at one another to settle once and for all the question of which is the better man. Last May they fought a bristling ten-round draw that saw them still wading into one another at the final bell.

Rivals Have Their Backers.

Both have their followers among local boxing fans, and if they put up the same rugged fronts they have exhibited before it will be a real battle.

No less interesting will be the tiff between Leroy Dougan and Charley von Reeden. Both are hankering for a shot at Petey Sarron, and there is no better way of doing it than by winning tonight. Von Reeden held the Syrian battler to a draw in Florida, and all he wants is another chance at Sarron to prove his superiority.

But it is hard to find a dull-looking bout on the card. Roy Manley and Phil Raymond supply the action in the third eight and the talk around the gym is that it will be a bruiser. Manley is a slight favorite, but the odds are so small as to be hardly noticeable. All Raymond needs is one opportunity to throw his left to win by a kayo. Both are southpaws.

Koshover Facing Test.

Maxie Koshover, the little Cleveland boy who scored a hit with the fans and a decisive victory over Bobby Burns last week, is in for a real fight with Glenn Morgan, a hard-hitting lad from Chris Dundee's Norfolk establishment. But the fight that may steal the show is the opening preliminary.

Sailor Leonard hails from the Mohawk Club over Southeast way, and his opponent, Johnny Larkin, comes from the opposite side of the city, bearing the colors of the Georgetown A. C. Although the two clubs no longer meet in football and other sports, the old rivalry between its members remains just as keen.

Buses will leave the Annapolis Hotel for the arena at 7:30 o'clock, transporting fans both ways for 50 cents.

St. Jerome's Divide

FIRST GAME.

Jerome's.	AB	H	O	A	Tak. Tigers	AB	H	O	A
Hurley,ss	4	1	3	2	DeRosa,lf	4	1	0	0
Don'son,1b	4	0	7	0	W'l'ms,ss	4	1	2	4
Chaney,rf	3	0	0	0	Munro,1b	3	2	6	2
Wo'side,3b	4	1	1	1	Val'tine,cf	4	1	2	0
Moran,lf	3	2	2	0	Brown,c	4	1	6	0
J.Beall,cf	3	0	1	0	Sheahan,3b	4	2	8	2
McCann,2b	3	1	3	0	Kahle,rf	2	0	0	0
Troy,c	2	1	10	4	Con'rs,rf,2b	2	0	0	1
H.Beall,p	2	1	0	1	Rankin,rf	2	0	0	0
					Blake,2b	2	1	0	0
Totals	28	7	27	8	D'ymple,p	4	0	0	1
					Totals	35	9	24	10

Takoma Tigers .... 0 0 0 0 0 0 0 0 2—2
St. Jerome's .... 0 0 0 0 3 2 0 0 x—5

Runs—McCann, Troy, H. Beall, Chaney, Woodside, Williams, Valentine. Errors—McCann, Hurley, Woodside, Sheahan. Two-base hits—Valentine, Woodside, Moran.

SECOND GAME.

Jerome's.	AB	H	O	A	Tak. Tigers	AB	H	O	A
Hurley,ss	5	2	3	3	DeRosa,lf	4	1	4	0
Don'son,1b	3	1	7	0	W'l'ams,ss	3	1	3	5
W'side,rf,3b	5	2	2	0	Munro,1b	4	1	7	0
H.Beall,2b	4	1	0	0	Val'tine,lf	4	0	4	1
McC.,3b,rf	4	1	1	0	Brown,c	4	0	5	1
Moran,lf	4	2	2	0	Sheahan,3b	4	1	1	2
Troy,cf	4	1	1	0	Connors,2b	2	0	1	0
J.Beall,cf	0	0	0	0	Blake,2b	2	0	0	0
Costinett,c	4	0	9	3	Kahle,rf	1	0	0	0
Chaney,p	4	1	2	3	Rankin,rf	1	0	0	0
					Lyons,p	4	0	2	1
Totals	37	11	27	9	Totals	33	4	27	10

Takoma Tigers ..... 0 0 0 1 2 0 2 0 0—5
St. Jerome's .... 0 3 0 0 0 0 0 0 0—3

Runs—De Rosa (2), Williams (2), Lyons, Hurley, Moran, Troy. Errors—Williams, Munro, Hurley (2), Woodside, McCann. Two-base hits—Munro, Hurley. Stolen bases—Williams (2), Munro, Sheahan, Hurley, Donaldson (2), Woodside, H. Beall (2), McCann, Chaney. Sacrifice—Munro.

CLARENDON SEEKS FOE.

Clarendon Cardinals have a diamond available for a game July 16 and would like to book a strong opponent. Call Clarendon 181-W-2 after 5:30 o'clock.

WHEATON DIVIDES.

Wheaton A. C. broke even with the White Haven team in a double-header yesterday, losing the first game by a score of 5-3, but winning the second, 10-1. For games with Wheaton call Bradley 233.

Golfers Make Divots Fly In Eleven Holiday Events

By Dave Herman.

DIVOTS were flying in all directions yesterday on eleven different fronts as hundreds of golfers, champions and dubs alike, attacked par and partners in a medley of events in celebration of Independence Day.

An exhibition match, tombstone, flag, match play against par and handicap tournaments, driving, pitching, approaching and putting contests—they were some of the events on the attractive holiday menu.

Does golf have an appeal?

Here's full proof:

Goodwin Breaks Tradition.

Here's a medalist who won a championship. It's Frank M. Goodwin, jr., young college student, who defeated Jack (All Weather) McCarron by 3 and 1 in the finals of the miniature tournament at Congressional. Goodwin whipped B. A. Clerk in his semifinal match, 2 and 1, while McCarron won his by default.

Second flight honors went to C. A. Girous, who beat F. L. Yates, 1 up.

In the holiday driving contest James A. Maloney, with clouts of 205, 215 and 220, won first prize, with Andy Walker, who averaged 200 yards, second. Dr. J. L. Barnhard took the pitching-putting event after being tied at eight shots for three balls with Mrs. H. A. Knox, Billy Shea, G. L. Moorman, J. F. Meegan and W. F. Abell. In the play-off Barnhard got down in two shots from 40 yards.

Houghton-Fitzgerald Win.

Al Houghton and his amateur partner, Maury Fitzgerald, won from Walter (Red) Cunningham, of Burning Tree, and A. B. Thorn, driving range instructor, by 2 up in a special exhibition match at Kenwood. Houghton and Fitzgerald were 2 up at the turn, and 3 up and 3 to go when the opposition shot birdies on the sixteenth and seventeenth to win both holes. Houghton's par 4 settled the issue on the eighteenth. Cunningham almost "aced" the sixteenth, his being 12 inches from the pin. Houghton had a 73; Fitzgerald a 77; Cunningham, a 76, and Thorn, a 74.

Billy Houghton teamed with Mrs. Maury Fitzgerald to score a 92—28—64, and win first prize in the mixed Scotch foursome at Kenwood.

Dr. Louis L. Williams, with 88—22—66, finished 2 feet from the nineteenth pin to capture top honors in the flag tournament at Argyle. E. S. Cassidy, 84—14—70, was second, being 400 feet down the nineteenth fairway. A. E. Willmeet, 80—10, was 350 yards down the nineteenth, to bag third prize, while William P. Dieste, cross-handed expert, planted his flag 250 yards down the nineteenth, for fourth prize. Incidentally, DiEste's 77 was low for the day. His 6 handicap gave him a 71 net.

Golf Tie at Columbia

W. J. Dilliard and Edward Walsh, jr., posted a net of 60 to tie with Frank Perley and his brother, Allen, for the plum in the best-ball two-ball tournament with half handicap at Columbia Country Club. J. B. Morrison and D. W. Daisley were second with 62, while Dr. F. E. Ganez and Dr. W. J. McNulty tied with E. H. McLachlen and D. F. Hewett for third honors, with a 63 for each combination.

W. J. Dilliard's 77-12—65 gave him a tie for first prize with McLachlen in the handicap tournament. A. Perley was next with 67, while E. B. Olds finished with 68, and L. S. Jullien, 69, to qualify as other prize winners.

Dr. G. R. Huffman, with a 14 handicap, ended his jaunt 18 inches from the nineteenth hole to capture the first prize in the tombstone competition at Washington Golf and Country Club. Second went to T. M. Mather, 12 handicap, who was 18 yards from the nineteenth cup; third to J. M. Barker, 18 handicap, who was 60 yards from the nineteenth cup, and fourth to John F. Meyers, 18 handicap, who finished 65 yards from the same hole.

Harris Woodmont Victor.

Lou Harris conquered Herman Shapiro by 3 and 2 in the finals of the annual handicap match play tournament at Woodmont.

In the battle for the Mark Goldnamer Trophy, Howard Nordlinger, club champion, who turned in a scintillating 38—35—73, had an 8 handicap for a 65 net to carry off the title. Nordlinger also added to his laurels by winning the sweepstakes prize. Dr. Dewey Gottlieb, with 81—15—66, was second and W. R. Flepian, 90—22—68, third.

In the nine-hole mixed foursome event Miss Vera Reifkin and Frank Luchs emerged first with 51—14—37; Miss Bertha Israel and Dr. Gottlieb second, with 49—7—42, and Mr. and Mrs. William Illch third, with 55—12—43.

Finishing on the edge of the nineteenth cup, Leonard Thrasher triumphed in the tombstone event at Army and Navy. Robert Bruce, winding up on the edge of the nineteenth green, was second, and Commander M. C. Robertson, with a drive off the nineteenth tee, was third.

Danny Burton, Army and Navy pro, will team with Maj. R. K. Sutherland, club champion, in an exhibition match at 2:30 Sunday against Gene Larkin and Louis (Bunny) Mackall, of Chevy Chase.

Hamilton Wins at Chevy Chase.

George E. Hamilton, with a 14 handicap, finished 3 up on the par to win the Hungarian Cup, donated by Laszlo Szechenyi, former Hungarian Minister, at Chevy Chase yesterday in the match play against par tournament.

L. R. Eakin, 1 up on par, was second, and Corcoran Thom, jr., all even with par, third.

In the seniors' special medal play full handicap tournament, Eakin set the pace with his 80—6—74. Admiral Charles B. McVay, jr., was second with 87—7—80, and E. K. Campbell third with 101—16—85.

In the flag tournament for men at Indian Spring, George Gist, with a 79 total, finished in the nineteenth cup for first prize. A. Pratt, with 98, was 3 feet from the nineteenth cup to place second. J. A. Pratt, with 83, was third, being 200 yards from the nineteenth hole; R. V. Brownell, jr., with 85, finished in the eighteenth cup, and H. N. Graves, with 92, also in the eighteenth cup, to win prizes.

Miss Margaret Barnard, planting her flag in the seventeenth cup, won top honors among the women. Mrs. J. V. Brownell, 4 inches from the seventeenth hole, was second; Miss Grace Trageser, 18 inches away, third, and Mrs. J. F. Cross, finishing in the trap on the seventeenth, fourth.

George McGehee, a 7-handicap golfer, shot fourteen pars to annex the handicap tournament with most pars at Manor. Four tied for second with thirteen pars each. They were H. K. Beck, 13 handicap; M. J. Irvine, 10 handicap; H. G. Wood, 5 handicap, and Harry Grier, 11 handicap.

J. T. McCarthy, averaging 250 yards in three drives, won the driving contest. George F. Miller tied for second with T. O. Nichols, each totaling 700 yards on three clouts down the fairway.

Mrs. Stone Victorious.

The nine-hole flag tournament went to Mrs. H. B. Stone, who finished 2 feet from the tenth cup. Mrs. J. P. Saffell was second, being 50 yards down No. 10 fairway, and Mrs. H. J. Simons, third, being on No. 9 green.

The putting contest was won by Mrs. H. D. Hird, who had 38 putts. Mrs. L. G. Pray was second with 39 and Mrs. Mack Myers, third with 40.

Beaver Dam put on a varied program and it remained for C. E. Purdy to bag the President's Cup, feature event of the day. It is an event in honor of E. S. Brashears. Purdy shot 87—20—67.

In the handicap tournament, E. G. Morris, with 81—12—69, took first-flight honors, with D. E. Mattison, with 84—12—72, as runner-up.

Results in the other flights:

Second flight—P. D. Hessler, 82—14—68; L. W. Strassburger, 89—18—71; A. V. Smith, 90—19—71, and Carl Witcher, 88—17—71.

Third flight—R. E. Kelly, 92—23—69; W. E. Bell, 91—21—70; Dr. J. Freidman, 92—22—70, and J. Ford, 90—20—70.

Fourth flight—J. V. Savarese, 96—27—69; T. P. Lampe, 106—30—76.

Frank M. Baggett, jr., laced out a screaming, 265-yarder to win the men's driving contest at Beaver Dam. Martin F. McCarthy, with 250 yards, was second.

E. G. Morris captured the approach contest, his shot finishing 6 inches from the cup from 150 yards. L. C. Hogg was second, being 5 feet from the pin. Frank Baggett also took the putting contest, canning his putt from 20 feet from a play-off with 25. W. T. Henderson beat Russell Brown out for second honors.

Among the women Mrs. L. Strassburger won the driving event with a 160-yarder, and Mrs. C. Purdy was second with a 150-yarder. Mrs. Ora Emge, club champion, fired her approach shot from 75 yards to within 6 feet of the pin for first prize in the approaching contest. Mrs. Purdy was second, finishing 12 feet away. The putting was won by Mrs. D. W. Smith.

DERWOOD COPS PAIR.

Derwood took both ends of its twin-bill with the Swannee A. C. yesterday, winning by scores of 12-5 and 10-5. A large crowd turned out for the contests.

Nolan's 67 Sets British Open Record

13 Americans Qualify as Irishman Breaks Mark of Bobby Jones.

Continued from Page 15.

a 74 today after a near-disastrous 82 yesterday, while Shute reversed the procedure, skidding off to 81 today after starting the play with a 75.

Joe Kirkwood, Australian trick-shot star, who campaigns seriously now from New York, was only a stroke back of Burke, 73—74—147, locked with Archie Compston, giant British professional, who had similar rounds, and a stroke ahead of the veteran George Duncan and George Gadd, all British hopes. Henry Cotton, considered the best of the British pros, qualified comfortably with 74—77—151. Duncan had two 74s, for 148, Gadd a 78 and 70.

There was nothing in today's round that even remotely approached the brilliance of Nolan's great score that wiped out the standard Jones set here in 1927. Nolan's total of 138 could not match the two rounds the Georgian shot in the qualifying rounds at Sunningdale in 1926, when he put a 68 and 66 together for 134.

A little-known Irishman, 38 years old, Nolan never has won anything before in big golf tournaments and was described as the championship's "worst dressed golfer with one of the most stylish swings." Clad in old trousers, brown shoes, a shirt open at the neck, his scoring burned up the course on one of the hottest days the Fifeshire Coast has experienced in years. A perfect putting touch helped him master the red hot pace of the fiery greens.

He shot three birdies going out and three more coming back. A 5 on the "road" hole seventeenth cost him a stroke to par and a 66.

The Qualifiers

St. Andrews, Scotland, July 4 (U.P.).—Scores of the two qualifying rounds of the British open golf championship:

William Nolan, Ireland, 71—67—138; Horton Smith, Chicago, 71—71—142; Sidney Fairweather, Malone, Ireland, 76—70—146; Billy Burke, Greenwich, Conn., 72—74—146; *Leslie Garnett, London, 74—73—147; Archie Compston, Coombe Hill, 73—74—147; R. D. Vickers, Hull, 74—73—147; Joe Kirkwood, Coral Gables, Fla., 73—74—147; George Duncan (unattached), 74—74—148; Alfred Padgham, Royal Ashdown Forest, 74—74—148; Gene Sarazen, Coral Gables, Fla., 73—75—148; Olin Dutra, California, 73—75—148; Walter Hagen, Detroit, 74—75—149; *George T. Dunlap, jr., New York, 71—79—150; Leo Diegel, Agua Caliente, Mex., 75—75—150; Ed Dudley, Augusta, Ga., 78—73—151; Henry Cotton, Belgium, 74—77—151; *Jack McLean, Hayston, 79—73—152; Paul Runyan, White Plains, N. Y., 77—76—153; Johnny Farrell, New York, 77—77—154; *C. Ross Somerville, London, Ontario, 79—75—154; Densmore Shute, Manoa, Pa., 75—81—156; Craig Wood, Deal, N. J., 82—74—156; *Cyril J. H. Tolley, Royal Eastbourne, 81—77—158; Joe Ezar, Waco, Tex., 81—77—158.

*Amateur.

Mitchell Takes Finals From Mangan

Retains District Title by 6—3, 3—6, 6—4, 6—2; Win Over Rival.

THE magic that lies in Dooly Mitchell's tennis racket again casts its spell over Tom Mangan yesterday morning at Army and Navy Country Club's courts in the finals of the District of Columbia tournament, and propelled the ranking local star to his second important championship of the season.

Pounding the ball over the net with the same brilliance that marked his play in this tournament and other titular matches, Mitchell conquered the veteran finalist by scores of 6—3, 3—6, 6—4, 6—2.

Before Mangan left the scent of battle late yesterday evening he had reason to feel consoled. True he had bowed to Mitchell for the second time in two months. In the afternoon, however, Mangan demonstrated his versatility as a doubles player by teaming with Axel Gravem to turn back the young pair of Frank Shore and Anthony Latona, 6—3, 5—7, 2—6, 8—6, 6—2, in a grueling championship match.

Thus Mitchell, Mangan and Gravem continued to dominate the District tennis ranks for the current season. Mitchell won the City of Washington championship, and the latter two captured the doubles crown.

Mitchell Held Advantage.

Rain forced Mitchell and Mangan to quit play in their finals Sunday afternoon. Mitchell was out in front. He had won the first set, 6—3, and had a 2—1 lead in the second set.

When play was resumed yesterday morning Mitchell appeared slow in warming up. Mangan, in the meantime, was making the most of his opportunities, firing the cannon-ball service effectively and flashing sound tennis to permit Mitchell to take but one more game of the second set, while he (Mangan) was winning five games and the set at 6—3.

Mitchell began to hit his old-time stride in the third set. He shot into the lead, unleashed his drop and chop shots with remarkable consistency and took the set, 6—4.

The third set saw Mitchell the master as Mangan, tiring, failed to keep pace with his younger foe's rock-steady playing. Mitchell took the fourth set, that went to eight games at 6—2.

About the same time Mitchell was smearing defeat over Mangan, Shore and Latona were brushing aside Gilbert Hunt and Jock McLean in the semifinals of the doubles. The scores were 6—3, 3—6, 6—4. Hunt and McLean were the kids who rudely beat the big favorites, Mitchell and Gwyn King Monday.

Shore and Latona Bow.

Arrayed against Mangan and Gravem in the finals, Shore and Latona fought valiantly, at one stage of the match coming within a game of victory.

After dropping the first set, Shore and Latona fought back, delivering their answer in the form of two smashing straight set triumphs, 7—5 and 6—2. The youngster had a run of seven consecutive games, starting from the last two that decided the second set in their favor and continuing through five straight in the third set. The fourth game was quite exciting. Here Mangan and Gravem broke out with a 5-to-1 lead. Shore and Latona then won five straight, and were leading 6—5, when the veterans knotted the count and finished the set victoriously, 8—6. Mangan and Gravem were powerless before the champions in the fifth game, losing 6—2.

Two For Maryland

Md. Aces.	AB	H	O	A	Friendship.	AB	H	O	A
Mattera,rf	5	1	1	0	W.D'iels,rf	1	0	0	0
Connor,ss	4	2	0	5	R.D'iels,rf	3	0	1	0
Scalise,1b	5	1	12	0	Harry,2b	4	0	1	3
Lagana,lf	4	2	1	0	H'worth,3b	4	0	1	3
Forney,2b	5	3	0	0	J.Sk'ner,1b	4	0	10	1
Newman,3b	5	2	1	3	C.Sk'ner,ss	4	1	1	3
Nairn,c	5	0	7	0	Grey,c	3	0	4	0
Fowler,cf	4	2	4	0	W.Sk'ner,lf	3	0	4	0
Vende'ia,p	5	4	1	4	Earp,p	3	0	3	0
Totals	42	17	27	12	Voigt,c	2	0	2	0
					Totals	31	1	27	10

Md. Aces .... 0 0 1 3 0 3 0 3 0—10
Friendship .... 0 0 0 0 0 0 0 0 0— 0

Runs—Conner (2), Scalise (2), Lagana, Forney, Neumann, Fowler, Vendmeia (2). Errors—Neumann (2), G. Skinner. Two-base hits—Conner, Forney (2), Vendemia (2). Three-base hit—Forney.

Md. Aces.	AB	H	O	A	Friendship.	AB	H	O	A
Mattera,rf	5	1	0	1	W'decker,lf	4	1	3	0
Connor,ss	5	3	3	6	Harry,2b	4	1	4	0
Scalise,1b	5	2	14	4	G.Sk'ner,p	4	1	1	3
Lagana,lf	3	1	2	0	J.Sk'ner,1b	3	1	9	1
Forney,2b	4	1	1	4	Gray,c	4	0	10	0
V'demia,3b	4	2	1	0	J.D'iels,ss	3	0	0	2
Nairn,c	4	0	4	0	H'worth,3b	3	0	0	0
Fowler,cf	3	2	1	1	Haynes,rf	3	0	0	0
Newman,p	4	3	1	0	H.D'iels,cf	3	0	0	0
Totals	37	15	27	16	Totals	31	5	27	6

Md. Aces .... 1 0 2 1 0 0 2 2 x—8
Friendship .... 0 0 0 0 0 0 0 0 0—0

Runs—Mattera, Connor, Scalise, Lagana, Forney, Fowler, Neumann (2). Errors—Scalise, J. Skinner (2), Waldecker. Two-base hit—Vendemia.

Sox Break Even

C. Tract.	AB	H	O	A	Wh. Sox.	AB	H	O	A
Prey,c	1	0	2	1	Jarvis,2b	4	4	1	5
Mihalic,1b	3	0	6	1	M.McP'n,3b	3	1	0	2
L'horn,3b	4	0	3	4	Pinella,cf	3	2	0	0
Hart'n,rf	4	0	2	0	Sheffield,c	4	1	4	0
John'n,cf	3	1	3	0	E.Mc'n,rf,p	3	2	0	1
Doer,ss	3	1	0	0	Heflin,ss	2	0	2	4
Moore,2b	3	1	1	0	Mintzell,1b	3	1	14	1
Foyer,p	1	1	0	0	Wallace,lf	2	1	0	0
Preeman,p	2	0	0	1	Rice,p	2	0	0	1
Aleshire,lf	4	0	1	0	H'dwick,rf	1	0	0	0
Totals	28	4	18	7	Totals	27	12	21	14

Capital Traction .... 0 0 0 0 3 0 2—5
Va. White Sox .... 2 1 0 3 0 0 x—6

Runs—Jarvis (2), C. McPherson, Panella, Sheffield, Mintzel, Frye (2), Johnson, Doer, Moore. Errors—Heflin, Mintzel (2), Frey. Three-base hits—Jarvis, Sheffield. Stolen bases—Jarvis, Panella, E. McPherson. First base on balls—Off E. McPherson, 2; off Rice, 1; off Fizer, 2. Struck out—By Rice, 1; by E. McPherson, 3; by Freeman 1. Winning pitcher—Rice. Losing pitcher—Fizer.

Fairfax.	AB	H	O	A	Wh. Sox.	AB	H	O	A
A.Mah'y,lf	3	0	1	1	Jarvis,2b	3	2	2	2
G.Ma'y,2b	1	0	0	0	C.McP'n,3b	4	0	1	4
Riggles,2b	4	1	2	2	Rice,rf	3	0	0	0
J.Mah'y,cf	4	0	1	0	E.McP'n,p	3	2	0	3
Keys,3b	4	0	0	1	Scheffel,c	4	0	6	1
V.D'nes,1b	3	0	6	0	Mintzell,1b	3	0	14	0
Via,c	4	0	12	0	Albert,lf	4	0	3	0
Wells,ss	3	0	0	2	Heflin,ss	3	1	2	2
Boyer,rf	1	0	1	0	Wallace,cf	3	0	1	0
Steele,rf	2	0	1	0					
Schaffer,p	1	0	0	0	Totals	30	5	29	12
Lacey,p	1	0	0	0					
Totals	31	1	24	6					

F. A. C. .... 0 0 0 0 0 0 0 0 1—1
Va. White Sox .... 0 2 0 0 1 0 0 0 x—3

Runs—Heflin, Wallace, Jarvis, Riggles. Errors—E. McPherson, A. Mahoney, Heflin, Lacey, Riggles, Van Dornes (2), Wells, C. McPherson (2). Two-base hits—Heflin, E. McPherson. Stolen bases—Jarvis (3), Keys, Wallace (2), Boyer, Lacey, Riggles. Sacrifice — Scheffel. Double plays—E. McPherson to Scheffel to C. McPherson; Wells to Riggles to Van Dornes; A. Mahoney to Riggles. First base on balls—Off E. McPherson, 2; off Schaffer, 2; off Lacey, 2. Hits—Off Schaffer, 3; off E. McPherson, 7; off Lacey, 5. Hit by pitched ball—By Schaffer (Rice, Wallace).

GAITHERSBURG WINS.

Gathersburg Aces took both ends of a twin-bill with the Occidental Restaurant nine yesterday, winning the opening game by a score of 6-5 and the nightcap, 5-4.

New Champion

DOOLY MITCHELL, who defeated Tom Mangan, his old rival, yesterday in the Distrite finals.

Subpar Rounds for Billy Howell

Defending Virginia Champ Enters Third Round; Other Choices Win.

By Joseph E. Nettles.

FARMINGTON COUNTRY CLUB, Charlottesville, Va., July 4 (A.P.).—Billy Howell, a blond wizard of the links, celebrated a glorious Fourth with two par-shattering performances to move through the first two rounds of play in the State amateur golf championship today.

The Richmond defending champion, after turning in a 2 and 1 victory over Dr. J. O. Quaintance, of Charlottesville, in a spirited battle, swept through his afternoon round to defeat Charles Kent, another Richmonder, 5 and 4.

Harper Wins Two Matches.

Meanwhile, Chandler Harper, Portsmouth, former champion, now among the tournament's prime favorites, moved quickly through the preliminary and first rounds, defeating C. D. Cross, Portsmouth, 6 and 4, and C. M. Mark, Newport News, 7 and 6.

Paul Jamison, Roanoke, another former champion, moved along with a first round three and one victory over W. F. Souder, Charlottesville, after winning his preliminary test with F. D. Robinson, Newport News, 6 and 5.

Another former champion, H. Crim Peck, Lexington, found his master in young Bobby Reigel, Richmond, who triumphed, 2 and 1. Peck trimmed Dr. T. H. Scales, Richmond, in the preliminary round, 5 and 3, while Reigel was moving up with 3 and 2 to win over R. H. Dubose, Roanoke.

First-day matches saw one of the three Howells drop from the championship running, Tommy, brother of the defending champion, losing to Joe Mott, Charlottesville, 2 and 1. Mott gave notice he must be reckoned with when he cracked two strokes from par on the outward nine of the preliminary round match with Winston Montague, Richmond, which he won, 7 and 6.

Earl Howell earned the right to meet Billy Howell in the second round match tomorrow morning by defeating Joe Jamison, Roanoke, 2 and 1, winning the last three holes in a great uphill battle. He had an equally tough fight with A. B. Conner, jr., Hampton, in the morning, winning by the same score.

Buddy Clement, Roanoke, 1931 open champion, lost to the steadier game of John James, Lynchburg, in the first round, 2 and 1.

Billy Howell's cards today, were:

MORNING.

Par out	4	3	4	4	5	3	5	4	4—36	
Par in	3	4	4	4	5	4	5	3	4—36—72	
Billy Howell out	4	3	6	3	4	3	5	4	4—36	
Billy Howell in	2	4	4	4	4	4	6	3	3—34—70	

AFTERNOON.

Billy Howell out	3	3	3	3	4	3	7	4	5—35
Billy Howell in	4	4	3	5	4	4	5	3	4—36—71

Rockville Wins Two

Rockville	AB	H	O	A	C.C.Grays.	AB	H	O	A
J.Hu'son,3b	4	2	0	0	Heider,cf	5	[illegible]	3	0
P.C'man,c	2	2	4	0	Velansa,2b	4	0	3	5
R.Collins,c	2	0	6	0	Wilson,1b	4	1	8	1
R.Love,2b	4	1	2	5	B'dette,lf	4	1	1	0
B.Love,p	4	2	2	2	Manville,ss	3	2	3	4
B.C'man,rf	3	1	0	0	Pierson,c	4	0	1	0
Morosey,rf	1	0	0	0	Hall,rf	4	0	4	0
E.Hu'son,ss	2	1	1	4	Kline,3b	4	1	1	1
Baker,1b	4	1	9	1	C.Young,p	4	1	0	0
S.Collins,cf	4	0	2	0					
E.Case,lf	4	1	1	0	Totals	36	6	24	11
Totals	34	11	21	12					

Rockville .... 0 0 2 4 0 0 0—6
Chevy Chase .... 1 0 0 0 0 0 0—1

Runs—J. Hutchinson (2), P. Coleman, E. Hutchinson, Baker, E. Case, Heider, Burdette. Two-base hit—P. Coleman. Struck out—By B. Love, 10; by Young, 1.

Rockville.	AB	H	O	A	C.C.Grays.	AB	H	O	A
J.Hu'son,cf	4	3	0	0	Heider,cf	4	1	1	0
P.C'man,c	2	1	5	0	Valanza,2b	1	0	0	0
R.Collins,c	2	0	3	0	Wilson,1b	3	0	9	1
R.Dove,2b	4	1	2	4	Burdette,lf	3	1	1	0
B.Love,3b	3	1	1	2	M'ville,ss	4	1	5	6
E.Case,rf	4	2	0	0	Pierson,c	4	1	2	1
F.Hu'son,ss	1	0	4	4	Hall,rf	4	0	2	0
Baker,1b	2	0	11	0	Kline,3b	3	0	1	1
Roberts,lf	2	2	0	0	Clark,p	3	0	2	3
S.Collins,lf	1	0	1	0					
W.C'man,p	4	1	0	3	Totals	29	4	27	12
Totals	29	11	27	13					

Rockville .... 0 0 0 3 0 0 0 1—4
Chevy Chase .... 0 0 0 0 2 0 0 1—3

Runs—J. Hutchinson, R. Love, B. Love, W. Coleman, Valanza, Heider, Wilson. Two-base hits—J. Hutchinson, Manville, Pierson. Home run—W. Coleman. Struck out—By W. Coleman, 7; by Clark, 2. Umpire—Purdy.

Eagles Win Twice

Eagles.	AB	H	O	A	Ind'head.	AB	H	O	A
Pizza,3b	6	5	0	2	Carry,lf	4	1	6	0
Connick,rf	6	3	1	0	J.Millar,cf	5	2	1	0
E.Plumb,lf	4	2	0	0	Ager,rf	5	1	3	0
Zirkle,2b	5	2	1	2	Hies,3b	3	0	1	2
C.P'm,cf,p	4	1	0	5	Alex'er,ss	5	1	0	1
Pusateri,ss	6	2	3	3	Marine,1b,p	4	0	11	2
Gibson,p,c	5	7	5	2	Davis,c	4	1	10	0
Bailey,1b	5	2	13	0	Linton,2b	4	0	0	6
D'dney,c,cf	4	2	4	0	Hottel,p	0	0	0	1
					L.M'lar,1b,p	0	0	1	0
Totals	45	20	27	14	Totals	38	6	27	12

Anacostia .... 0 1 0 0 1 0 2 0 8—12
Indianhead .... 3 0 4 4 0 0 0 0 0—11

Runs—Carry (2), J. Millar (3), Hies (3), Zirkle (2), Ager (2), Alexander, Pizza (3), Connick, E. Plumb, C. Plumb, Pusateri, Gibson, Bailey, Deudney. Errors—Deudney, Pizza, Zirkle, Gibson, Pusateri, Marine. Two-base hits—Zirkle, C. Plumb, Pusateri (2), Pizza (2), Bailey. Three-base hit—Pizza. Stolen bases—Alexander, Connick (2), Zirkle. Sacrifice—Marine.

Eagles.	AB	H	O	A	Ind. Head.	AB	H	O	A
Pizza,3b	3	1	1	2	Carry,lf	3	0	0	0
Connick,rf	4	1	2	1	J.Millar,cf	4	1	3	0
E.Plumb,lf	3	1	4	0	Ager,rf	3	0	3	0
Zirkle,2b	3	0	2	2	Hies,3b	4	1	0	3
G'son,1b,c	4	2	8	1	Alex'er,ss	4	1	0	3
Pusateri,ss	4	2	2	4	L.Millar,p	3	0	0	2
C.Plumb,p	4	0	0	2	Davis,c	3	0	8	1
Bailey,c,1b	4	0	6	0	Simmons,1b	3	0	10	0
Deudney,cf	4	0	2	0	Gallalee,2b	2	0	3	4
Totals	32	7	27	12	Totals	28	3	27	12

off Marine, 1.

Anacostia Eagles ... 0 1 0 0 0 1 0 0 1—3
Indianhead .... 0 0 0 0 0 0 0 2 0—2

Runs—Zirkle, Pizza, Hies, J. Millar, Gibson. Errors—Pusateri (2). Two-base hits—Pizza, Gibson. Stole base—Ager. Double plays—L. Millar to Gallalee to Simmons, Connick to Bailey. First base on balls—Off Plumb, 8; off Millar, 6. Struck out—By Plumb, 2; by Millar, 8.

Choices Enter Women's Net Semifinals

Mrs. Martinez and Miss Walker, D. C. Stars, in Running for Title.

LOUISE HOFMEISTER, of Chicago, the defending champion; Reba Kirson, of Baltimore, and the two Washington seeded stars, Ruth Martinez and Frances Walker advanced to the semifinals of the District of Columbia women's singles tennis tournament yesterday at Columbia Country Club's courts.

Miss Holmeister continued her masterful stroking by winning two love sets from Betty Whitfield, of Washington. Charlotte Darling, of Philadelphia, seeded third, was eliminated by Miss Kirson, 6—3, 6—3. Mrs. Martinez put out Marion Butler, 6—0, 6—1, while Miss Walker conquered Mrs. Dorette Miller, of the District, 6—4, 6—3.

This afternoon the women will have it out to determine who will meet in the finals tomorrow. Miss Hofmeister encounters Miss Walker at 3 o'clock, and Miss Kirson opposes Mrs. Martinez an hour later.

Miss Hofmeister Choice.

Naturally, Miss Hofmeister is the favorite in her match. It's your guess in the Kirson-Martinez match.

The consolation players in the singles also had their matches yesterday, and more are scheduled today.

Several interesting matches resulted in the doubles. Marion Butler teamed with Miss Hofmeister to eliminate Willie O'Steen and Margaret Talbert 6—1, 6—3. Betty Cochran and Marion Pritchard had a close shave with Mary Ryan and Helen Philpitt, finally winning, 6—4, 2—6, 8—6.

Results:

SINGLES.

Quarter-finals — Reba Kirson beat Charlotte Darling (Philadelphia), 6—3, 6—3. Ruth Martinez beat Marion Butler, 6—0, 6—4. Louise Hofmeister (Chicago) beat Betty Whitfield, 6—0, 6—0. Frances Walker beat Dorette Miller, 6—4, 6—3.

CONSOLATIONS.

Eleanor Donohue beat Margaret Talbert, 6—3, 6—3. Betty Kronman beat Eleanor Donohue by default. Ruth Elliott beat Ruth White, 6—0, 6—2. Betty Kornman beat Peggy Chester, 6—3, 6—2. Marion Pritchard beat Margaret Graham, 6—1, 6—3.

DOUBLES.

Darling and Smith beat Coleman and Newgarden, 6—4, 7—5. Cochran and Pritchard beat Ryan and Philpitt, 6—4, 2—6, 8—6. Colladay and Graham beat Pearson and Churchman (Philadelphia), 6—3, 6—1. Butler and Hofmeister beat O'Stene and Talbert, 6—1, 6—3.

PAIRINGS.

Singles—3 o'clock, Louise Hofmeister vs. Frances Walker; 4, Reba Kirson vs. Ruth Martinez.

Consolations—12, Frankie Wilmer (Chicago) vs. Doris Perry; 5, Louise Stambaugh vs. Florence Joyce; 12, Bobby Turney vs. Willie O'Steen.

Doubles—10:30, Turney and Miller vs. Wright and Perry; 11:45, Cochran and Pritchard vs. Elliott and Ryan; 4:30, Hofmeister and Butler vs. Colladay and Graham; 5:30, Walker and Kirson vs. winner of Miller-Turney, Wright-Perry match.

Wimbledon Win To Helen Jacobs

Continued from Page 15.

lish girl, bested Lucia Valerio, of Italy, 6—3, 6—2.

Through the luck of the draw, Mrs. Moody, an overwhelming favorite to win her sixth Wimbledon singles crown, faces the stronger of the two, Fraulein Krahwinkel, while Miss Jacobs meets Miss Round, who is considered capable of giving her little more than a hard workout.

Miss Jacobs in Top Form.

Miss Jacobs played the finest tennis she ever has shown in England to eliminate the top ranking Frenchwoman. Her service was strong and under perfect control and she came confidently to the net to smash away point after point. For a time she seemed a bit uncertain in the second set, but her touch returned and she was volleying splendidly, all her ground strokes in fine order, and she raced through Mme. Mathieu for the last set and victory.

Tomorrow the women relinquish the famed center courts while the leading singles players of four nations—Ellsworth Vines, of the United States, Henri Cochet, of France, Jack Crawford, of Australia, and Jiro Satoh, of Japan—battle through the semifinal round of the men's singles.

Vines is paired with Cochet, the man he whipped in straight sets in the final of the United States championships last summer, while Crawford, who also holds a straight set victory over Cochet in the recent French title play, meets the agile, canny Satoh. Cochet already has eliminated three Americans in the most serious, careful campaign he has ever waged at Wimbledon and his match with Vines is considered a toss-up. Crawford holds a distinct edge on Satoh.

U. S. Men Lose Doubles.

The last of the American teams disappeared from the men's doubles competition as one of the surprises of the day saw J. S. Oliff and I. M. Wheatcroft defeat Lester Stoefen and Clifford Sutter, 5-7, 2-6, 7-5, 11-9, 8-6, in a long-drawn-out third-round match.

Virginia Rice, of Boston, paired with A. C. Stedman, of New Zealand, was eliminated from the mixed doubles play in a third-round match by A. Nunoi, of Japan, and Susan Noel, English girl, 6—2, 6—1, but two other Americans advanced in the combination play.

Elizabeth Ryan, Californian, now living abroad, teamed with Enrique Maier, of Spain, to defeat the English pair, J. Meredith and Mrs. J. S. Kirk, 6—2, 6—2, in a third-round match, while Mrs. Dorothy Andrus Burke, of Stamford, Conn., and Murial Thomas, of England, won their third-round match in women's doubles from Miss E. M. Dearman and Miss R. Lyle, of England, 9—7, 6—4.

NAPOLEON
will soon be
in Washington
?

DISTRICT POLICE TOSSERS ARE BEATEN BY BALTIMORE, 4 TO 1

Visitors Win 19th Game in a Row

Washington Team Gets Lone Run to Take Lead in Second.

Watt No Puzzle to Visiting Cops, Who Pound Out 11 Safeties.

BALTIMORE'S finest were too good for the local Bluecoats yesterday, and extracted a 4-to-1 victory from the latter at Griffith Stadium. A crowd of approximately 2,000 fans, including several groups of orphans, saw Maj. Brown's men humbled by the heavy-hitting visitors.

It was the Monumental City team's nineteenth consecutive victory, but the fact that it has yet to meet defeat was little balm for the injured feelings and damaged reputation of the locals. Washington made a gallant stand against the invaders, but the better team won, as better teams have a habit of doing.

Things wouldn't have been so bad, in fact Washington might have won the game, but for the presence of Eddie Schroll at second base in the Baltimore line-up. He was a quiet chap, but his big bat spoke an ominous message as it drove out two doubles for three runs. Leave Schroll out and it would have been close.

Watt Becomes Old Pal.

The visitors greeted Frank Watt like a 10 per cent raise in salary. They picked up eleven safeties during the fray, never failing to get at least one man on base every inning. On the other hand Baltimore's moundman, Mel Sherry, was decidedly hostile to the home team. It was a celebration; but he failed to catch the spirit of the thing, holding his opponents to six measly bingles.

Washington grabbed the lead in the second inning on Smith's hit scoring Campbell, who had singled previously. That one little flare-up was the closest it came to winning.

District stock boomed in the ninth inning, which Gill opened with a lusty double to center field. Hiser drew a free ticket but was pinched at second not long after when Campbell hit to the shortstop and beat the attempted double-play throw at first.

But hope subsided like a punctured tire when Smith ingloriously fanned and Hoffman, pinch-hitting for Rinker, followed suit.

Schroll's first double of the game scored Lyston for Baltimore's first run in the third inning. His second two-bagger brought home Zukas and Hammen with enough runs to win the decision. Both previously had singled.

The teams will meet in a second game at Baltimore the latter part of this month.

Wash'ton.	AB	H	O	A	Baltimore.	AB	H	O	A
Sine,1b	4	0	9	0	Lyston,ss	2	1	0	4
Grayson,3b	4	1	3	3	Sc'hoff,3b	4	0	1	2
Gill,2b	4	1	2	1	Zukas,lf	5	3	1	0
Hiser,ss	3	1	2	1	Ham'en,1b	5	1	4	0
C'pbell,cf	4	1	2	0	Schroll,2b	5	2	5	3
Smith,lf	4	1	2	0	Kem'ick,cf	4	0	3	0
Rinker,rf	4	0	1	0	Koenig,rf	4	3	1	0
Ault,c	3	0	6	1	Alberts,c	4	0	5	0
Watt,p	3	1	0	6	Sherry,p	4	1	0	2
Totals	33	6	27	12	Totals	37	11	20	11

Baltimore	0	0	1	0	2	0	1	0	0	—4
Washington	0	1	0	0	0	0	0	0	0	—1

Runs—Campbell, Lyston, Zukas, Hammen, Koenig. Error—Hiser. Two-base hits—Zukas, Schroll (2), Koenig. Stolen bases—Zukas, Koenig, Schoenhoff. Sacrifices—Schoenhoff, Klemmich, Campbell, Rinker. First base on balls—Off Watt, 4; off Sherry, 1. Hit by pitched ball—By Watt (Zukas). Struck out—By Watt, 6; by Sherry, 5. Umpires—Shoemaker and Hughes.

And Just to Please the Big Crowd

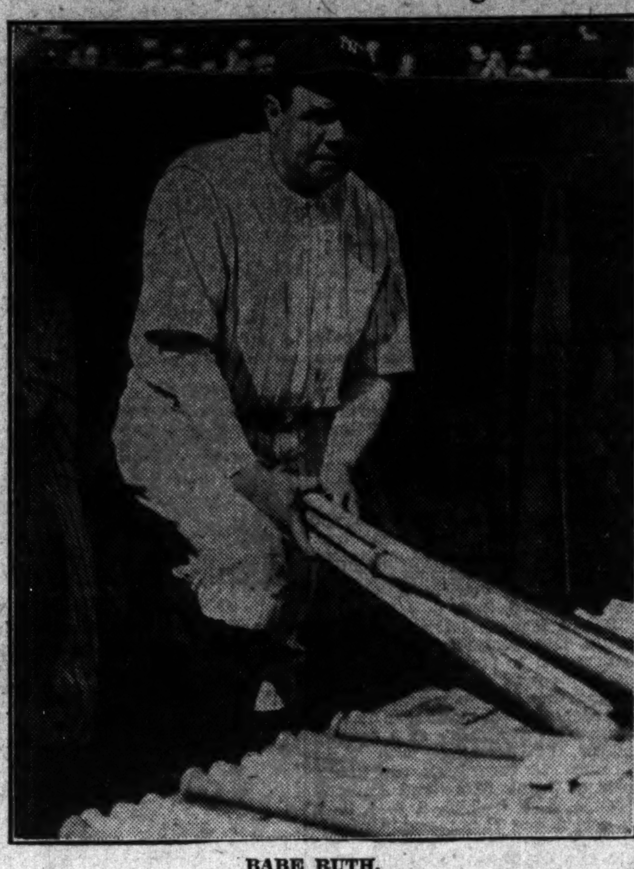

BABE RUTH, slammed out a home run yesterday, but the Yankees dropped the pair of games to the Nats.

Red Sox Upset Athletics Twice

Beaneaters Pound Ball to Trounce Foes, 14-4, 9-1; Macks' Errors Help.

PHILADELPHIA, July 4 (A.P.).—The Red Sox exploded plenty Fourth of July fireworks at Shibe Park today, trimming the Athletics handily in both ends of the holiday bill.

Aided by the A's eight errors in the morning game, the Sox accounted for that one 14 to 4. In the afternoon encounter, the Boston Sluggers were busy on two Athletic hurlers, connecting for 15 hits and a 9 to 1 victory.

Williams Hits Homer.

Dib Williams, of the A's got the only home run of the day, landing on one of Dusty Rhodes offerings in the ninth inning of the morning contest. Rhodes, however, was never in much trouble throughout the game.

Ivy Andrews went the distance on the mound in the closing contest, allowing the A's only seven hits. Opposing him, George Earnshaw and Tony Freitas divided the losing mound assignment.

FIRST GAME.

Boston.	AB	H	O	A	Phil'phia.	AB	H	O	A
Warstler,ss	5	1	1	5	Bishop,2b	4	2	2	3
Werber,3b	5	2	1	2	Cramer,cf	5	2	3	0
Cooke,cf	6	3	2	0	B.Jo'son,lf	5	1	4	0
Alex'er,1b	2	0	4	0	Coleman,rf	4	1	0	0
McM'us,1b	3	1	8	0	Foxx,1b	3	1	11	1
Ferrell,c	6	2	6	0	Madjeski,c	4	0	5	0
Hodapp,2b	6	1	4	3	Higgins,3b	4	1	0	4
R.Jo'son,rf	5	2	1	0	W'lams,ss	4	2	2	3
Seeds,lf	5	1	0	0	Walberg,p	1	0	0	1
Rhodes,p	4	1	0	1	Peterson,p	1	0	0	1
					*McNair	1	0	0	0
Totals	46	14	27	11	Totals	37	10	27	13

*Batted for Peterson in ninth.

Boston	1	3	0	0	0	6	0	0	4	—14
Philadelphia	2	0	0	0	0	0	0	0	2	—4

Runs—Warstler (2), Werber (3), Cooke, McManus, R. Johnson (3), Seeds (3), Rhodes, Bishop (2), B. Johnson, Williams. Errors—Coleman, Higgins (2), Walberg, Williams (4). Runs batted in—Rhodes, Warstler, Cooke (4), Hodapp, Seeds, Werber, Coleman (2), Williams, Cramer. Two-base hits—Ferrell (2), B. Johnson, Werber, Cooke (2), R. Johnson, Seeds. Home run—Williams. Sacrifice—Rhodes. Left on bases—Boston, 10; Philadelphia, 8. First base on balls—Off Rhodes, 2; off Walberg, 3; off Peterson, 1. Struck out—By Rhodes, 4; by Walberg, 3. Hits—Off Walberg, 9 in 5 1-3 innings; off Peterson, 5 in 3 2-3 innings. Passed ball—Madjeski. Losing pitcher—Walberg. Umpires—Moriarty and Geisel. Time of game—2 hours 10 minutes.

AFTERNOON GAME.

Boston.	AB	H	O	A	Phil'phia.	AB	H	O	A
Warstler,ss	5	0	2	4	Bishop,2b	4	0	1	4
Werber,3b	5	1	1	1	Cramer,cf	3	2	5	0
Cooke,cf	5	2	3	0	B.Jo'son,lf	4	0	4	0
Hodapp,2b	5	2	3	2	Coleman,rf	4	1	1	0
Ferrell,c	4	4	3	0	Foxx,1b	3	2	8	1
Jolley,lf	4	0	1	0	Madjeski,c	4	1	6	1
McM'us,1b	1	0	5	1	Higgins,3b	4	0	0	3
R.Jo'son,rf	5	3	3	0	W'iams,ss	4	1	2	1
Seeds,1b,lf	5	2	11	0	Earnshaw,p	2	0	0	1
Andrews,p	4	1	0	2	*McNair	1	0	0	0
					Freitas,p	0	0	1	0
Totals	41	15	27	12	Totals	33	7	27	11

*Batted for Earnshaw in eighth.

Boston	2	1	0	0	0	0	2	1	3	—9
Philadelphia	0	0	0	0	0	0	0	0	1	—1

Runs—Werber, Cooke (3), Hodapp, Ferrell, R. Johnson (2), Andrews, Foxx. Errors—Foxx (2). Runs batted in—Hodapp (2), Ferrell (2), Werber, Seeds (2), R. Johnson, Williams. Two-base hits—Werber, Cramer (2), Foxx, Ferrell, Seeds (2). Stolen bases—Werber, Cooke. Double play—Andrews to Hodapp to Seeds. Left on bases—Boston, 8; Philadelphia, 11. First base on balls—Off Andrews, 6; off Earnshaw, 2; off Freitas, 1. Struck out—By Andrews, 3; by Earnshaw, 2. Hits—Off Earnshaw, 11 in 8 innings; off Freitas, 4 in 1 inning. Wild pitch—Freitas. Losing pitcher—Earnshaw. Umpires—Geisel and Moriarty. Time of game—2 hours 2 minutes.

Nats Defeat Yanks, 6-5, 3-2, Stretch Lead to 2 1-2 Games

Continued from Page 15.

through their triumphant Western tour.

That first game required some super-relief pitching by Al Crowder and Jack Russell before the Nats could call it their own, after Earl Whitehill fell a victim to home runs by Dixie Walker and Frank Crosetti that gave New York a 3-1 lead and forced the southpaw's retirement in the second inning. Thereupon, Crowder halted an ominous New York rally, shut them out for four innings, permitted two runs in the eighth, and turned the task over to Jack Russell who grabbed himself a large measure of the day's glory by permitting the Yankees only one hit and no runs in those last three innings that the Nats required to overcome the 3-run lead.

But under the spell of Stewart's powerful pitching, it was the Yankees who were struggling in the wake in the second game after the Nats solved Russell Van Atta for two runs in the fifth inning and finally forced the retirement of their former conqueror in the eighth when they added their third and winning run.

Wild Pitch Is Helpful.

In the final analysis, it was a wild pitch by Van Atta in the fifth inning that scored Luke Sewell from third base with one of the precious runs that decided the ball game.

It fell to the lot of Bob Boken, Sewell and Fred Schulte to make the game-winning hits off Van Atta, Boken and Sewell with doubles that they put together in the fifth and Schulte with a single that drove Manush home from second in the eighth to boost the Nats' lead to 3-1.

Gomez was betrayed in the first inning of the opening game by Tony Lazerri, who fumbled Goslin's double play grounder, and the Nats had a one-run lead when Cronin's single scored Manush, who had previously singled. And it was 1-to-1 when Dixie Walker socked a homer into the right field bleachers off Whitehill's first pitch.

The Yanks had a 3-to-1 lead in the second when Dickey singled and Crossetti lifted a homer into the left field stands to sound the departure of Whitehill in favor of Crowder. The game went along on this basis until the fifth when, with two out, the Yanks added two runs on Lazerri's double, a walk to Dickey, Crosetti's single and Schulte's throw-in which hit Dickey running into third, permitting him to score.

Lazzeri Is Our Friend.

Lazzeri was kind to the Nats today. He went far out of his position in the eighth to attempt a catch of Pinch-hitter Boken's pop over Farrell's shoulder, and dropped the ball for a two-base muff. The Nats got a run back when Pinch-hitter Dave Harris lashed a double into left, for the first hit off Gomez since the third.

Two runs behind going into the ninth, Gomez could not save himself from either the Nats or himself. Schulte, hitless at that point, singled to center; Kuhel fanned for the fourth time, but Bluege singled to left. One wild pitch advanced both runners and another scored Sewell. Boken then drove out a long fly to Chapman to bring Bluege home with the tying run.

The tenth opened encouragingly with the Nats. Manush doubled to left, Goslin flied out and Cronin smashed a single to center to insure the Nats at least an even break for the day if Russell held the Yankees in the tenth. He did.

Boken signalled the end of a 0-0 duel between Stewart and Van Atta in the second game when he opened the fifth with a double, was sacrificed to third by Kuhel and scored on Sewell's double. Sewell took third on Stewart's grounder and Van Atta obligingly scored him with a wild pitch.

The Yanks got into the ball game in the sixth when singles by Van Atta and Farrel, and Walker's fly gave them a run but the Nats got it back in the eighth following walks to Manush and Goslin, whereupon Schulte smashed a single through the box.

Only Ruth's homer with none on in the ninth saved the Yankees from a 3-1 fate.

5,000 Fans Greet Heroic Griffmen

Continued from Page 1.

second place, pennant visions slowly fading into nothingness.

And then—they won three straight at Boston. They returned to Washington to beat the Athletics two in a row. They went West three games behind the Yankees and they caught them in Chicago. Nineteen out of 22 games they won with the greatest display of batting might ever boasted by a modern ball club, with pitching that met and beat the best.

And yesterday was their big test. Two games with the Yankees. Last night they still might have come home a second-place club. But you know what happened in New York.

Giants Trounced Twice by Braves

Continued from Page 16.

Boston in the nightcap but who was shelled from the mound in the sixth, received credit for the victory.

(FIRST GAME.)

New York.	AB	H	O	A	Boston.	AB	H	O	A
Critz,2b	3	0	1	4	Urb'ski,ss	4	0	4	5
O'Doul,lf	3	2	1	0	Jordan,1b	4	1	11	1
Terry,1b	4	1	11	0	Berger,cf	3	2	4	0
Ott,rf	4	0	2	0	R.Moore,rf	3	0	1	0
Vergez,3b	3	1	1	1	Whitney,3b	3	1	0	2
J.Moore,cf	3	0	3	2	Lee,lf	3	0	3	0
Jackson,ss	3	0	1	4	Spohrer,c	3	1	3	1
Mancuso,c	2	0	2	0	Ma'ville,2b	3	0	1	4
*Davis	1	0	0	0	Cantwell,p	3	1	0	2
Richards,c	0	0	1	0					
Fitz'ns,p	2	0	1	3	Totals	29	6	27	15
†Peel	1	0	0	0					
Totals	29	4	24	14					

*Batted for Mancuso in eighth.
†Batted for Fitzsimmons in ninth.

New York	0	0	0	0	0	0	0	0	0	—0
Boston	2	0	0	0	0	1	0	0	x	—3

Runs—Jordan (2), Berger. Errors—Jackson, Urbanski. Runs batted in—Berger, R. Moore, Whitney. Two-base hits—Berger, Cantwell. Three-base hit—Berger. Double plays—Maranville to Urbanski to Jordan (2). Left on bases—New York, 4; Boston, 2. First base on balls—Off Cantwell, 2. Struck out—By Fitzsimmons, 3; by Cantwell, 3. Umpires—McGrew, Magerkurth, Quigley. Time of game—1 hour 35 minutes.

SECOND GAME.

New York.	AB	H	O	A	Boston.	AB	H	O	A
Critz,2b	4	0	4	4	Urbanski,ss	4	1	1	1
O'Doul,lf	3	1	0	0	Jordan,1b	5	3	8	0
†Peel	1	0	0	0	Berger,cf	4	3	3	0
Terry,1b	4	2	11	1	R.Moore,rf	2	0	7	0
Ott,rf	5	1	1	0	Whitney,3b	4	1	0	1
Vergez,3b	4	2	0	0	Lee,lf	4	1	1	0
J.Moore,cf	3	0	3	0	Hogan,c	4	2	5	0
Davis,cf	1	0	0	0	Mar'ville,2b	4	1	2	2
Jackson,ss	4	1	2	6	Fr'house,p	2	1	0	2
Mancuso,c	4	0	3	0	Betts,p	1	0	0	0
Bell,p	2	0	0	1	Brandt,p	1	0	0	1
Uhle,p	0	0	0	2					
*James	1	1	0	0	Totals	35	13	27	7
Totals	36	8	24	14					

*Batted for Uhle in ninth.
†Batted for O'Doul in ninth.

New York	0	0	0	1	0	2	2	0	0	—5
Boston	0	0	0	1	5	0	0	2	x	—8

Runs—O'Doul (2), Terry, Ott, Uhle, Urbanski, Jordan, Berger, R. Moore, Lee, Maranville, Frankhouse. Errors—O'Doul, Jackson, Mancuso, Urbanski. Runs batted in—Terry (2), Ott, Vergez, Jackson, Hogan (2), Urbanski, Jordan, Berger, Lee. Two-base hits—Terry, Urbanski. Three-base hits—Jordan, Whitney. Stolen base—Terry. Sacrifices—Urbanski, R. Moore. Double plays—Jackson to Critz to Terry; Critz to Jackson to Terry. Left on bases—New York, 8; Boston, 7. First base on balls—Off Bell, 2; off Frankhouse, 2; off Betts, 1; off Brandt, 1. Struck out—By Uhle, 2; by Frankhouse, 1; by Brandt, 4. Hits—Off Bell, 9 in 4 2-3 innings; off Uhle, 4 in 3 1-3 innings; off Frankhouse, 4 in 5 1-3 innings; off Betts, 2 in 1 inning; off Brandt, 2 in 2 2-3 innings. Passed ball—Hogan. Winning pitcher—Frankhouse. Losing pitcher—Bell. Umpires—Magerkurth, Quigley and McGrew. Time of game—2 hours 13 minutes.

Indians, Chisox Break Even In Pair

Tribe Cops First, 5 to 2, Loses Second, 6 to 3; Holds 4th Place.

CLEVELAND, July 4 (A.P.).—The Cleveland Indians divided a double-header with Chicago today and thereby maintained their half-game lead over the White Sox for fourth place. The Indians won the opener, 5 to 2, and Chicago took the nightcap, 6 to 3.

Willis Hudlin, with the aid of four double plays, shut out the White Sox in the first game until the ninth inning, when Chicago batters garnered three hits for two runs.

Connally Knocked Out.

The Sox drove Sarge Connally from the box in the second inning of the contest, Bean and Ferrell finished the game. Heving, who replaced Wyatt when the latter passed four men in the second inning, receiving credit for the victory. Eight thousand saw the two games.

FIRST GAME.

Chicago.	AB	H	O	A	Cleveland.	AB	H	O	A
Hayes,2b	4	2	2	5	Galatzer,rf	4	1	0	0
Haas,cf	2	0	2	0	Boss,1b	3	0	12	2
Swanson,rf	4	2	0	0	Averill,cf	4	1	1	0
Sim'ons,lf	4	0	2	0	Vosmik,lf	4	4	1	0
Appling,ss	4	3	3	6	Kamm,3b	4	1	2	4
Dykes,3b	3	1	0	2	Hale,2b	4	1	6	6
Sul'van,1b	3	2	13	1	Pytlak,c	4	1	2	0
Grube,c	4	0	0	1	Cissell,ss	3	1	1	6
Gaston,p	2	0	0	2	Hudlin,p	3	0	2	2
*Kress	1	0	0	0					
Gregory,p	0	0	0	1	Totals	32	10	27	20
†Webb	1	0	0	0					
Totals	32	9	24	18					

*Batted for Gaston in eighth.
†Batted for Gregory in ninth.

Chicago	0	0	0	0	0	0	0	0	2	—2
Cleveland	0	0	0	2	0	3	0	0	x	—5

Runs—Appling, Dykes, Averill, Vosmik, Kamm (2), Pytlak. Errors—Hayes, Haas. Runs batted in—Vosmik, Hale, Pytlak, Cissell, Sullivan, Grube. Two-base hit—Averill. Sacrifice—Kamm. Double plays—Ross to Hudlin to Kamm; Cissell to Hale to Boss; Hale to Cissell to Boss; Kamm to Hale to Boss; Hayes to Appling to Sullivan. Left on bases—Chicago, 7; Cleveland, 5. First base on balls—Off Hudlin, 4; off Gaston, 1. Struck out—By Hudlin, 2. Hits—Off Gaston, 9 in 7 innings; off Gregory, 1 in 1 inning. Losing pitcher—Gaston. Umpires—Van Graflan, Hildebrand and Owens. Time of game—1 hour and 35 minutes.

SECOND GAME.

Chicago.	AB	H	O	A	Cleveland.	AB	H	O	A
Swanson,rf	3	2	6	0	Galatzer,rf	4	2	3	0
Haas,cf	4	2	2	0	Boss,1b	5	0	11	0
Sul'van,1b	4	2	6	0	Averill,cf	4	0	2	0
Sim'ons,lf	4	1	3	0	Vosmik,lf	4	0	2	0
Appling,ss	4	0	3	3	Kamm,3b	3	1	2	2
Dykes,3b	4	0	2	2	Hale,2b	4	0	1	2
Hayes,2b	3	0	1	3	Myatt,c	3	1	4	0
Grube,c	4	2	3	0	Cissell,ss	4	1	3	3
Wyatt,p	1	0	0	0	Connally,p	0	0	0	0
Heving,p	3	1	0	2	Bean,p	2	0	0	1
					*Porter	1	0	0	0
Totals	35	10	27	10	Ferrell,p	1	0	0	1
					Totals	33	7	27	13

*Batted for Bean in seventh.

Chicago	2	2	1	0	1	0	0	0	0	—6
Cleveland	2	0	0	0	0	0	1	0	0	—3

Runs—Swanson (3), Haas, Hayes, Wyatt, Kamm, Myatt (2). Errors—Appling, Boss. Runs batted in—Simmons (3), Swanson, Haas, Galatzer, Cissell, Porter. Two-base hits—Haas, Myatt. Sacrifices—Haas, Swanson. Double plays—Appling to Hayes to Sullivan; Dykes to Sullivan. Left on bases—Chicago, 6; Cleveland, 8. First base on balls—Off Connally, 2; off Wyatt, 4; off Heving, 1. Struck out—By Bean, 1; by Heving, 3. Hits—Off Connally, 4 in 1 1-3 innings; off Bean, 1 in 5 2-3 innings; off Ferrell, 1 in 2 innings; off Wyatt, none, in 1 2-3 innings; off Heving, 7 in 7 2-3 innings. Passed ball—Myatt. Winning pitcher—Heving. Losing pitcher—Connally. Umpires—Owens, Hildebrand and Van Graflan. Time of game—One hour 58 minutes.

This Morning

By Shirley L. Povich.

Special to The Washington Post.

Yankee Stadium, New York, July 4.

STANDING room only. And when you say that about Yankee Stadium, you mean that 72,000 seats are already occupied. A half hour before game time the customers are seeking out choice positions on the runways and behind the stands.

That is the situation that is already making the day a success for the part of the front office force of the Washington Club which is here for the double-header with the Yankees today. It offsets those lean gates in the West.

There are no pitching surprises. Earl Whitehill and Lefty Gomez are warming up for duty and it looks like a nice southpaw duel. We shall see.

FIRST GAME.

Lefty Gomez at this moment has just retired the side on strikeouts in the first inning. But don't let this confuse you. The Nats managed to score a run between strikeouts.

Dixie Walker is off on a four-base walk. He just hit one of Earl Whitehill's pitches for a home run into the right field bleachers and the score is 1-1, fairly even.

Whitehill is leaving the box. It seems the Yankees have just scored two runs and Whitehill's further presence is of very doubtful value to the Nats. Crowder is shuffling in from the bull pen in center field and at his present gait may arrive in the box in time for the second game of the double-header.

Some fan just threw a giant firecracker into center field and it exploded all over the place. It was a one gun salute for the departing Whitehill.

Gomez is still striking 'em out. He's got nine of the Nats on whiffs and it's only the fourth inning. A dark cloud hovering over the stadium isn't helping the hitters to see his fast ball.

It's the last of the seventh. The crowd is standing up. No, by golly it's the first of the seventh. Those standees are Washington rooters, several thousand of 'em clustered along the third base lines. We're among friends.

Boken pinch hits for Crowder. And Lazzeri pinch hits for Boken, whose nice little pop drips through the second baseman's glove for a two-base error.

Here comes Dave Harris pinch hitting for Myer and discarding half the Nats' lumber pile as he steps to the plate. Dave doesn't waste any time. It's a two-base hit down the left field line and Dave makes an eight point landing at second.

Gomez has gone goofy. He's just served two wild pitches with two men on and Boken brings in the tying run in the ninth. The Washingtonians in the stands are subjects for St. Elizabeths.

They can turn the grounds over to Altrock and Schacht. Joe Cronin just made his third hit, and Manush came home with the winning run in the tenth. The Yanks go out in order and Clark Griffith in a box by the Nats' dugout almost goes out with glee.

SECOND GAME.

They're off. Bluege singles to left to open the game. And bye and bye Van Atta fans Cronin for the third out of the inning and there is no damage.

Boken is at second base for the Nats with Buddy Myer having seen his fill of left-handed pitching for the day. The suspicion is growing that he will play second base a lot of time when the Nats face left-handers.

Hah, hah. A foul ball off Schulte's bat bounces off the shins of Schacht on the third base coaching lines. It hurt, but everybody laughs. And Schacht turns it into complete comedy by donning a glove for protection in the future.

We are getting the low-down on the crowd in the press box from a front-office courier. It seems that 77,365 have passed through the turnstile. Of these 75,671 are paid customers. Not bad, considerin'.

It's the fourth inning and the Yanks are still wondering what first base looks like. Stewart is getting them out of there very rapidly, mostly on soft flies to the outfield.

Boken misses Van Atta's first pitch by a foot, conservatively, and looks like a sandlotter, ending up on the swing with the bat rapped around his neck. I take that back. He hits a line drive double to left with whiskers on it. That's how the two runs in the fifth started.

The fifth inning comes and goes. And the Yanks haven't yet trod a safe foot on first. Stewart is doing very nicely.

There it is. The first hit off Stewart. A single to center by Ferrell with one out in the sixth. And Van Atta hits one to the same spot. The spell is broken and the Yanks get a run.

Stewart gets a bigger hand after allowing that run than he did when he was turning 'em back hitless for five innings.

It's up to Sewell, Ruth and Gehrig in the ninth, with the Yanks a run behind. Now it's up to Ruth and Gehrig, with Sewell having grounded to Boken.

There goes Ruth's contribution. His bat exploded against the ball like a firecracker. It took on wings. It would have been a homer on Mars.

It's now up to Gehrig and Chapman. Manush backs up to take care of Gehrig, and Schulte stands still to take care of Chapman. It's all over. Stewart's "in." Cronin climbs on his back and gets a free ride to the dugout.

Cards and Pirates Share in Twin Bill

Bucs Win in Afternoon, 4-2 After Bowing, 5-1, in Morning Contest.

Pittsburgh, July 4 (A.P.).—Showing at Forbes Field for the first time in weeks, the Pittsburgh Pirates sent the local fans home happy by downing the St. Louis Cardinals, 4 to 2, in the afternoon encounter of today's holiday bill, after bowing to the Westerners, 5 to 1, in the morning game.

French outpitched Mooney in the southpaw battle of the afternoon. Mooney made way for Hornsby at the plate in the fifth inning, the Pirates being three runs out in front at the time. Johnson finished for the visitors. French yielded seven hits. Swetonic held the Cards to four hits in the seven frames he worked in the morning game but his mates blew up in the fourth and St. Louis registered four runs. Medwick's triple ignited the scoring fuse.

(MORNING GAME.)

St. Louis.	AB	H	O	A	Pittsb'gh.	AB	H	O	A
Martin,3b	4	0	3	1	L.Waner,lf	4	1	6	0
Frisch,2b	4	2	4	4	L'strom,cf	4	0	2	0
Orsatti,cf	4	0	1	0	P.Waner,rf	3	1	1	0
Collins,1b	4	2	9	0	Traynor,3b	4	1	1	1
Medwick,lf	4	1	5	0	Vaughan,ss	3	0	2	1
Watkins,rf	3	0	0	0	Suhr,1b	4	0	11	0
Wilson,c	4	1	4	0	Piet,2b	3	2	1	5
Dur'cher,ss	4	1	2	2	Picinich,c	3	0	3	0
Hallahan,p	4	0	0	2	Swetonic,p	2	0	0	4
					*Como'sky	1	0	0	0
Totals	36	7	27	9	Chagnon,p	0	0	0	0
					†Thevenow	1	0	0	0
					Totals	32	5	27	11

*Batted for Swetonic in seventh.
†Batted for Chagnon in ninth.

St. Louis	0	0	0	4	0	0	0	0	1	—5
Pittsburgh	0	0	0	1	0	0	0	0	0	—1

Runs—Martin, Frisch, Collins, Medwick, Watkins, P. Waner. Errors—Durocher, Vaughan, Picinich, Chagnon. Runs batted in—Orsatti, Collins, Medwick, Wilson, Durocher, Piet. Two-base hits—Piet, Frisch. Three-base hits—Medwick, Collins. Stolen bases—Martin, Watkins. Double plays—Frisch to Collins; Chagnon to Traynor to Suhr. Left on bases—St. Louis, 5; Pittsburgh, 8. First base on balls—Off Swetonic, 2; Hallahan, 4. Struck out—By Swetonic, 2; by Hallahan, 4. Hits—Off Swetonic, 4 in 7 innings; off Chagnon, 3 in 2 innings. Losing pitcher—Swetonic.

AFTERNOON GAME.

St. Louis.	AB	H	O	A	Pittsb'gh.	AB	H	O	A
Martin,3b	4	1	2	3	L.Waner,lf	4	1	3	0
Frisch,2b	4	1	4	2	L'strom,cf	4	2	2	0
Orsatti,cf	4	1	3	0	P.Waner,rf	3	1	2	0
Collins,1b	3	1	11	0	Traynor,3b	4	1	2	1
Medwick,lf	4	1	0	0	Vaughan,ss	4	1	1	6
Allen,rf	4	0	1	1	Suhr,1b	2	0	10	1
Wilson,c	4	1	0	0	Piet,2b	4	2	1	6
Dur'cher,ss	3	1	3	5	Picinich,c	3	2	5	0
Mooney,p	1	0	0	0	French,p	4	0	1	0
*Hornsby	1	0	0	0					
Johnson,p	1	0	0	2	Totals	32	10	27	14
Totals	33	7	24	13					

*Batted for Mooney in fifth.

St. Louis	0	0	0	0	0	2	0	0	0	—2
Pittsburgh	1	1	0	1	0	0	1	0	x	—4

Runs—Frisch, Collins, L. Waner, Lindstrom, Piet (2). Error—Durocher. Runs batted in—Traynor (2), Picnich, Medwick, Allen. Two-base hits—Piet, Picinich, 2. Sacrifices—Picinich, Suhr. Double plays—Frisch to Collins; Piet to Vaughan to Suhr. Left on bases—St. Louis, 5; Pittsburgh, 8. First base on balls—Off Mooney, 1; off French, 1; off Johnson, 1. Struck out—By French, 2.

Browns, Tigers Share Double Bill

Campbell's Homer in 10th Gives St. Louis 6-5 Win; Detroit Cops First.

St. Louis, July 4 (A.P.).—The Detroit Tigers and St. Louis Browns split the holiday double-header today, Detroit slugging freely to win the first game, 7 to 4, and Campbell hitting a homer in the tenth to give the Browns a 6-to-5 victory.

The Tigers made fourteen hits in the first game, which was featured by Stone's hitting. He scored three runs and drove in three additional runs with two singles and a homer.

Hebert was knocked out in the second inning and Rowe in the fifth inning of the second game. Neither Hadley nor Sorrell, who replaced them, allowed a run until the tenth when Campbell hit for the circuit.

FIRST GAME.

Detroit.	AB	H	O	A	St. Louis.	AB	H	O	A
Fox,cf	5	1	3	0	Scharein,3b	5	0	1	4
Owen,3b	5	1	2	1	West,cf	3	0	3	0
Geh'ger,2b	5	2	1	3	Garms,lf	3	0	1	0
Stone,rf	5	3	5	1	Reyn'ds,lf	1	0	0	1
Walker,lf	4	2	0	0	Campbell,rf	4	2	1	0
G'berg,1b	5	2	7	1	Burns,1b	3	1	9	1
Rogell,ss	3	1	4	3	Storti,2b	3	0	6	1
Desautels,c	3	0	5	0	Levey,ss	4	2	4	3
Frazier,p	1	1	0	1	Shea,c	3	1	1	1
Fischer,p	2	1	0	1	Wells,p	3	0	1	1
					*Gullic	1	0	0	0
Totals	38	14	27	11	Totals	33	6	27	12

*Batted for Wells in ninth inning.

Detroit	0	1	1	4	0	0	1	0	0	—7
St. Louis	1	0	0	3	0	0	0	0	0	—4

Runs—Owen, Gehringer, Stone (3), Rogell, Desautels, West, Campbell, Burns, Storti. Errors—Gehringer (2), Levey. Runs batted in—Campbell, Burns (2), Shea, Frazier, Greenburg (2), Fox, Stone (3). Two-base hits—Campbell, Rogell. Home runs—Stone, Burns. Stolen bases—Rogell, West. Sacrifices—Frazier, Walker. Double plays—Storti to Levey; Rogell, Gehringer to Greenberg. Left on bases—Detroit, 9; St. Louis, 7. First base on balls—Off Frazier, 3; off Fischer, 2; off Wells, 3. Struck out—By Fischer, 5; by Wells, 1. Hits—Off Frazier, 5 in 3 innings (none out in fourth); off Fischer, 1 in 6 innings. Winning pitcher—Fischer. Umpires—Ormsby and Summers. Time of game—1 hour 56 minutes.

SECOND GAME.

Detroit.	AB	H	O	A	St. Louis.	AB	H	O	A
Fox,cf	5	3	5	0	Scharein,3b	5	3	0	0
Owen,3b	5	2	0	1	West,cf	5	1	3	0
G'inger,2b	5	1	2	5	Garms,lf	5	2	3	0
Stone,rf	5	1	2	0	Campbell,rf	5	1	4	1
Walker,lf	5	1	1	0	Burns,1b	4	2	11	2
Gr'berg,1b	5	2	8	2	Storti,2b	4	1	1	7
Rogell,ss	4	1	3	2	Levey,ss	4	1	3	3
Hayworth,c	4	1	6	1	Ruel,c	4	1	4	0
Rowe,p	2	1	0	0	Hebert,p	0	0	0	0
Sorrell,p	1	0	1	0	Hadley,p	3	0	1	1
*Davis	1	0	0	0					
Totals	42	13	†28	11	Totals	39	12	30	14

*Batted for Rowe in sixth.
†One out when winning run was scored.

Detroit	1	4	0	0	0	0	0	0	0	0	—5
St. Louis	0	3	0	0	2	0	0	0	0	1	—6

Runs—Fox (2), Greenberg, Rogell, Rowe, West, Garms, Campbell, Storti, Ruel, Hadley. Errors—Stone, Walker, Hayworth. Runs batted in—Gehringer, Rogell, Rowe, Fox (2), Ruel, Scharein (2), Campbell (2). Two-base hits—Rogell, Storti, Scharein, Stone, Garms. Three-base hit—Fox. Home runs—Fox, Campbell. Stolen bases—Burns, Fox. Left on bases—Detroit, 7; St. Louis, 6. First base on balls—Off Rowe, 1. Struck out—By Rowe, 2; by Sorrell, 3; by Hadley, 1. Hits—Off Rowe, 9 in 5 innings; off Sorrell, 3 in 4 1-3 innings; off Herbert, 4 in 1 inning (none out in second); off Hadley, 9 in 9 innings. Wild pitch—Rowe. Winning pitcher—Hadley. Losing pitcher—Sorrell. Umpires—Ormsby and Summers. Time of game—Two hours 2 minutes.

Hyattsville Triumphs

Mike Stevens' speedy dash to first base in the ninth inning preventing a double play by the Stanton Cleaners, gave the Hyattsville All-Stars a run and a 3-2 victory in a hotly contested game yesterday at Riverdale.

The bases were full with one out when Stevens hit to Shortstop Lisensky, who juggled the ball too long to permit a double play, as Sorrell scored from third.

Stanton.	AB	H	O	A	Hy'ville.	AB	H	O	A
Wills,lf	3	1	1	0	Belt,lf	4	1	2	0
Taylor,1b	3	0	4	1	Besley,2b	4	1	2	2
Snyder,c	4	0	13	1	Stevens,1b	4	0	15	0
Lamb'h,3b	3	1	1	3	Brandt,ss	3	1	1	3
Fitzp'ck,cf	2	1	1	0	Bailey,3b	3	1	1	1
Nau,2b	3	0	1	2	Slater,cf	4	0	1	0
B'cher,p,rf	3	0	2	1	Colley,rf	3	1	1	1
Perry,rf	2	0	0	0	Sorrell,c	3	0	2	2
Corkins,p	2	0	0	0	Heany,p	3	0	2	7
Lisensky,ss	3	1	2	5					
Totals	28	3	*26	9	Totals	32	5	27	18

*Two out when winning run scored.

Stantons	0	0	0	0	0	1	0	0	1	—2
Hyattsville	0	0	0	1	0	0	1	0	1	—3

Runs—Butcher, Wills, Brandt, Heany, Sorrell. Errors—Nau, Lisensky, Besley, Stevens, Bailey, Colley, Lambath. Three-base hit—Fitzpatrick. Stolen bases—Butcher, Stevens, Bailey, Heany (2). Sacrifices—Fitzpatrick, Taylor. Double plays—Brandt to Besley to Stevens; Lisensky to Taylor to Snyder; Besley to Stevens. Left on bases—Stantons, 2; Hyattsville, 7. Hits—Off Butcher, 3 in 5 innings; off Corkins, 2 in 3 2-3 innings.

Pitches No-Hit Game

Johnny Stanner hurled a no-hit, no-run game for the Burroughs A. C. in the sceond game of its double-header with the Rinaldi Coal Co. team yesterday. Burroughs won the first game, 11-4, and the nightcap, 7-0. The games were played in conjunction with a field day sponsored by the Burroughs Citizens Association at Taft Park.

Colmar Manor Wins.

Colmar M.	AB	H	O	A	W. O. W.	AB	H	O	A
Hiser,ss	3	0	1	2	Holmes,ss	3	2	2	4
Mostow,2b	1	0	0	2	Simons,c	2	0	10	0
Beach,rf	3	0	0	0	Whitsell,3b	3	1	1	2
Sul'van,1b	2	1	10	0	Crump,1b	2	0	6	0
Wessberg,p	3	2	1	1	Wade,lf	3	1	2	9
France,c	3	0	3	0	Shreve,2b	3	0	0	1
Mayo,3b	3	0	1	2	Kaplan,p	3	1	0	1
Gilb'son,cf	3	0	2	0	Mastin,cf	3	0	0	0
Etter,lf	3	0	3	0	Violett,rf	3	0	0	0
Totals	24	3	21	7	Totals	25	5	21	8

Colmar Manor	1	0	0	0	0	1	0	—2
W. O. W.	1	0	0	0	0	0	0	—1

Runs—Mostow, Sullivan, Holmes. Error—Holmes. Two-base hit—Sullivan. Struck out—By Wessberg, 3; by Kaplan, 10.

Phils Take Twin-Bill From Dodgers, 6-3, 4-2

Brooklyn, July 4 (A.P.).—With Ed Holly pitching effective ball, the Phillies defeated the Brooklyn Dodgers 4 to 2 in the second game of today's double-header after they had accounted for the opening contest 6 to 3 with the aid of Chuck Klein's seventeenth home run of the season.

FIRST GAME.

Phillies.	AB	H	O	A	Brooklyn.	AB	H	O	A
Fullis,cf	5	2	0	1	Boyle,cf	5	2	3	0
Bartell,ss	3	1	4	6	Fred'k,2b	5	2	0	0
Klein,rf	5	1	2	0	Stripp,3b	5	1	1	1
Hurst,1b	3	2	9	0	Wilson,lf	5	1	4	0
S'merich,lf	5	0	4	0	Leslie,1b	3	1	11	2
Davis,c	4	1	4	0	Cu'nello,2b	2	1	5	1
Warner,2b	4	2	1	3	Lopez,c	4	1	1	0
Knothe,3b	3	1	3	2	Wright,ss	2	1	1	3
Jackson,p	2	0	0	0	Mungo,p	2	1	1	5
*McCurdy	1	0	0	0	†Outen	1	0	0	0
Collins,p	1	0	0	1	Beck,p	0	0	0	1
Totals	36	10	27	13	Totals	34	11	27	13

*Batted for Jackson in seventh.
†Batted for Mungo in eighth.

Philadelphia	0	0	0	0	0	0	2	3	1	—6
Brooklyn	0	0	0	0	0	3	0	0	0	—3

Runs—Klein, Hurst, Warner (2), Davis, McCurdy, Lopez, Wright, Mungo. Runs batted in—Fullis, Bartell, Warner (2), Knothe, Wright, Boyle (2), Klein. Two-base hit—Lopez. Three-base hits—Warner, Boyle. Home run—Klein. Sacrifice—Bartell. Double plays—Bartell to Warner to Hurst; Knothe (unassisted); Warner to Bartell to Hurst. Left on bases—Philadelphia, 8; Brooklyn, 10. First base on balls—Off Mungo, 4; off Jackson, 4; off Collins, 1. Struck out—By Mungo, 1; by Jackson, 1. Hits—Off Jackson, 9 in 6 innings; off Mungo, 8 in 8 innings; off Collins, 2 in 3 innings; off Beck, 2 in 1 inning. Hit by pitched ball—By Jackson (Wright). Winning pitcher—Collins. Losing pitcher—Mungo. Umpires—Barr and Klem. Time of game—Two hours 5 minutes.

SECOND GAME.

Phillies.	AB	H	O	A	Brooklyn.	AB	H	O	A
Fullis,cf	4	2	4	0	Boyle,cf	4	0	4	0
Bartell,ss	4	1	1	0	Fred'k,rf	4	2	0	0
Klein,rf	4	0	1	0	Stripp,3b	5	0	1	2
Hurst,1b	4	2	10	1	Wilson,lf	5	1	3	0
S'merich,lf	4	0	3	0	Leslie,1b	3	1	9	0
Davis,c	4	4	4	0	Cu'nello,2b	3	1	3	0
Warner,2b	4	1	2	3	Lopez,c	3	1	6	1
Knothe,3b	4	0	1	4	Flowers,ss	4	1	1	2
Holley,p	4	0	1	2	Benge,p	3	0	0	0
					*Outen	1	0	0	0
Totals	36	10	27	11	Thurston,p	0	0	0	2
					Totals	34	7	27	9

*Batted for Benge in eighth.

Philadelphia	0	1	0	0	0	0	2	1	0	—4
Brooklyn	0	0	0	2	0	0	0	0	0	—2

Runs—Fullis, Hurst (2), Davis, Leslie, Cuccinello. Error—Bartell. Runs batted in—Davis (2), Leslie, Flowers, Warner, Klein. Two-base hits—Lopez, Davis (2), Warner, Fullis. Three-base hit—Davis. Home run—Leslie. Stolen bases—Cuccinello, Frederick. Sacrifice—Lopez. Left on bases—Philadelphia, 5; Brooklyn, 11. First base on balls—Off Holley, 4. Struck out—By Benge, 3; by Holley, 4. Hits—Off Benge, 9 in 8 innings; off Thurston, 1 in 1 inning. Hit by pitched ball—By Holly (Cuccinello). Losing pitcher—Benge. Umpires—Klem and Barr. Time of game—Two hours 7 minutes.

Ballston Midgets Bow

St. Jerome's Midgets rang up their seventh straight win, drubbing the Ballston (Va.) Midgets, 8-1, yesterday in Magruder Park, Hyattsville.

This morning the St. Jerome's boys engage the Bladensburg A. C. in the third and deciding game of their series billed for the Prince Georges County midget title. The contest will be played on Johnny's Corner diamond on the Defense highway at 10 o'clock.

Dor-A Wins Twin Bill

Dor-A.	AB	H	O	A	Dickerson.	AB	H	O	A
Hamel,cf	3	0	0	0	J.Hoyle,cf	5	2	0	0
J.Ch'bris,cf	2	0	1	0	H'berger,ss	4	1	2	4
Bartoo,ss	4	2	0	3	Rob'son,2b	4	1	2	5
Bryant,c	5	2	6	1	Jones,c	3	2	6	1
K.Nau,lf	4	1	2	0	E.S'myer,p	4	0	1	2
B.Nau,3b	4	1	0	4	Baker,rf	3	1	1	0
Wyatt,rf	4	1	4	0	F.Hoyle,1b	4	0	13	0
Haydon,2b	2	0	0	3	H.S'myer,3b	3	0	0	3
R.Bo'ers,2b	1	0	0	0	A.Hoyle,lf	3	1	2	0
S.Bo'ers,2b	0	0	0	0	†Ruble	0	0	0	0
Burdick,1b	4	1	14	0	‡Robertson	0	0	0	0
Birch,p	4	2	0	2					
*Ball	1	1	0	0	Totals	33	8	27	15
Totals	38	11	27	13					

*Batted for R. Bowers in ninth.
†Batted for H. Stottlemyer in ninth.
‡Batted for A. Hoyle in ninth.

Dor-A	1	0	0	0	0	0	0	0	4	—5
Dickerson	2	0	0	0	0	0	0	1	0	—3

Runs—B. Nau, Wyatt, Ball, Hamel, Birch, Herpsberger, Jones, Robertson. Errors—F. Hoyle, J. Hoyle, H. Stottlemyer.

Dor-A.	AB	H	O	A	Dickerson.	AB	H	O	A
Hamel,cf	3	1	0	0	J.Hoyle,cf	3	1	1	0
J.Ch'bris,cf	2	0	0	0	H'berger,3b	4	1	4	4
Bartoo,ss	4	1	4	1	L.Ro'son,2b	4	1	4	4
Bryant,c	4	2	4	4	Jones,c	4	1	7	1
K.Nau,lf	5	1	0	0	St'myer,ss	4	0	0	2
B.Nau,3b	3	0	3	5	G.Ro'son,rf	3	0	2	1
Wyatt,rf	2	1	0	1	F.Hoyle,1b	2	0	11	1
Ball,rf	2	0	0	0	Day,1b	1	0	1	0
Haydon,2b	2	0	0	1	Nickerson,lf	2	0	0	0
R.Bo'ers,2b	3	2	2	1	B.Ruble,p	3	0	0	5
Burdick,1b	3	0	9	0					
S.Bo'ers,1b	1	0	4	0	Totals	30	4	27	15
R.Ruble,p	4	1	0	2					
Totals	38	9	27	15					

Dor-A	1	0	0	2	1	0	0	0	2	—6
Dickerson	0	1	0	0	0	0	0	0	0	—1

Runs—Jones, Hamel, Bartoo, K. Nau (2), Wyatt, R. Bowers. Errors—L. Robertson, Day, J. Hoyle. Stolen bases—Hamel, K. Nau (3), Jones, J. Hoyle, Herpsberger, Bryant, B. Nau. Sacrifice—Bartoo.

Tribune Nine Cops.

Tribune.	AB	H	O	A	Stansb'y.	AB	H	O	A
Cheston,2b	5	3	1	2	L.B'me,c	4	0	6	0
Karras,ss	4	2	2	5	R.B'me,lf	2	1	2	0
Baldwin,lf	3	1	2	0	Dattore,lf	2	0	0	0
Rowe,1b	4	2	10	1	Pett,cf,p,lf	3	3	2	0
Keyser,3b	4	0	1	0	R.Tay'n,3b	5	2	3	3
L'man,3b	0	0	0	0	W.Tay'n,ss	5	1	2	4
Alkire,rf	3	1	3	0	Connor,2b	4	2	3	2
Robey,c	5	2	8	2	Horn,p,lf	3	1	0	0
G'wald,cf	3	0	0	0	Ethurige,1b	4	1	9	2
Suggs,cf	2	0	0	0	Burke,p	4	0	0	0
Dunn,p	4	0	0	3					
Totals	37	11	27	13	Totals	38	11	27	11

National Tribune	4	0	0	0	5	0	4	2	0	—15
Stansbury	0	0	0	3	3	0	0	1	2	—9

Runs—Cheston (3), Karras (2), Baldwin (2), Rowe (3), Keyser (3), Alkire, Dunn, R. Breeme, Dattore, Pett (2), Ritaymon (2), W. Taymon, Connor. Errors—Karras (2), Rowe, Cheston, Alkire, Baldwin (3), Ethurige (2), R. Taymon (5). Two-base hits—Pett (2), Robey, W. Taymon, Connor, Cheston. Three-base hit—R. Taymon. Home runs—Rowe, Alkire.

ARLINGTON BOOKING.

Arlington A. C. has a field and would like to book games with strong unlimited teams. Call Clarendon 470-J-1 between 5 and 7 p. m.

Griffs Take Pair

Williams.	AB	H	O	A	Blue Coal.	AB	H	O	A
Gleason,2b	5	0	2	2	Parks,3b	3	0	2	2
W'erton,ss	3	1	3	4	Benner,c	4	0	4	0
Ch'bris,lf	5	1	4	0	Hough,ss	5	3	5	5
White,lf	5	1	2	1	Harding,1b	4	2	9	0
Miller,rf	4	0	1	0	Ware,cf	4	0	3	0
Tucci,3b	4	1	2	3	Pool,lf	5	3	2	0
DeLisia,1b	3	0	10	1	McQ'nn,rf	4	2	1	0
Carr,c	4	1	2	0	Thomas,p	4	2	0	3
Smith,p	3	1	1	5	Watasman	3	1	1	4
Totals	36	6	27	16	Totals	36	13	27	14

Williams	0	0	0	1	3	0	0	0	0	—4
Griffiths	3	1	1	0	1	3	1	0	x	—10

Runs—Benner, Hough (2), Harding, Pool (2), McQuinn (2), Watasman (2), Wolverton, Chumbris, White, Tucci. Two-base hit—Carr. Three-base hits—Tucci, Harding, McQuinn.

Blue Coal.	AB	H	O	A	Williams.	AB	H	O	A
Parks,3b	4	2	1	2	Gleason,2b	4	1	1	1
Benner,c	3	1	4	0	W'verton,ss	4	2	3	3
Hough,ss	2	0	1	1	Ch'bris,lf	4	2	2	0
Harding,1b	3	2	5	0	White,cf	3	1	2	1
Ware,2b	3	0	4	2	Betley,p	3	2	0	4
Pool,lf	3	0	3	0	Tucci,3b	3	0	1	2
McQ'nn,rf	3	1	1	0	Sklar,c	3	1	8	0
Thomas,cf	3	0	2	0	DeLisio,1b	3	0	4	1
Un'wood,p	3	0	0	3	King'an,rf	2	0	0	0
					Jeuler,rf	1	1	0	0
Totals	27	6	21	8	Totals	30	10	21	12

Williams	1	0	2	0	0	1	0	—4
Griffiths	0	0	2	0	0	2	1	—5

Two-base hits—Gleason, Betley. Stolen bases—Wolverton (2), Parks. Struck out—By Betley, 7; by Underwood, 4. Umpire—Pat Rooney.

Juniors Win Pair.

W. A. C.	AB	H	O	A	Kensington	AB	H	O	A
Childress,c	5	2	12	1	Mizel,lf	4	0	3	0
Rob'son,cf	3	0	0	0	Ried,rf	2	0	2	0
Mitchell,ss	4	2	1	2	Bowman,ss	2	0	1	2
Black,3b	3	0	3	2	Schmidt,p	4	0	0	5
Ra'horst	0	0	0	0	Zoner,2b	4	1	3	1
Sager,2b	5	1	0	1	Day,3b	4	0	1	0
McC'ken,1b	4	1	9	0	Ready,cf	3	0	1	0
Fones,rf	2	0	0	0	Small,1b	3	0	5	0
Finzell,rf	2	0	1	0	Beall,c	4	0	11	0
Hut'son,p	3	1	0	4					
Coker,lf	3	1	1	0	Totals	32	1	27	8
Totals	34	8	27	10					

Wash. A. C. Jrs.	2	0	0	2	0	0	0	0	1	—5
Kensington	0	0	0	0	0	0	0	0	1	—1

Runs—Childress, Mitchell, Black, Finzell, Hutchison, Zoner. Errors—Finzell, Day (2), Beall (2). Stolen bases—Childress, Mitchell (2), Black (2), Hutchison, Bowman. Sacrifices—Coker, Rabenhorst. Left on bases—Wash. A. C., 7; Kensington, 1.

W. A. C.	AB	H	O	A	Ft. Myer.	AB	H	O	A
Childress,c	3	0	10	1	Cun'ham,c	4	1	9	0
A.Th'as,rf	4	1	1	0	D.Hitt,rf	2	0	2	0
F.Th'as,lf	3	0	1	0	May,rf	2	0	1	0
Mitchell,ss	4	3	1	2	Th'pson,cf	4	0	2	0
R'rst,3b,2b	4	2	2	2	E.Hitt,1b	3	0	4	0
Forbes,1b	4	0	8	0	H.Kemp,2b	3	0	3	1
Wieneke,2b	2	0	1	0	B'champ,ss	3	0	1	5
Black,3b	2	2	0	3	K.Keyes,p	3	0	2	1
W'hester,p	5	2	1	0	W'iams,3b	3	0	2	1
Coker,cf	3	1	2	0	C.Keyes,lf	3	1	1	0
Totals	34	11	27	8	Totals	30	2	27	9

Wash. A. C.	2	0	0	0	0	0	1	1	1	—5
Fort Myer	0	0	0	0	0	2	0	0	0	—2

Runs—Childress, A. Thomas, F. Thomas, Mitchell, Winchester. Williams, C. Keyes. Errors—A. Thomas, Mitchell, E. Hitt, Kemp, Williams. Two-base hit—Mitchell. Three-base hit—Rabenhorst.

Body of Dowd, Ex-Nat, Identified at Holyoke

Holyoke, Mass., July 4 (U.P.).—A body taken from the Connecticut River Sunday was identified today as that of Thomas J. Dowd, old-time baseball star credited with the discovery of Rabbit Maranville.

His brother, Jeremiah, identified the body at the morgue here, where it had lain since Sunday. Dowd was born in Holyoke and was a star outfielder at Brown University. Later he played with Washington, St. Louis, Philadelphia and Boston major league teams. He also attended Georgetown University for two years.

Authorities were investigating to determine if he had met his death by foul play, accident or suicide.

Post Mortems - - -

Yesterday's double-victory over the Yankees was an additional triumph for Manager Joe Cronin, of the Nationals . . . he used these games to pass Al Simmons for the league's batting leadership . . . the respective figures now are .368 and .367 . . . and, speaking of Cronin, the Kansas City Club, from which Joe was bought, is now developing another infielder by the same name . . . he is playing second . . . Sergt. Boyle, who saw his District Police team yesterday take it on the chin from the Baltimore flat-foot brigade, won himself a pair of shoes in a similar game back in 1910 . . . just as he went to bat, a local firm passed around handbills offering a pair of shoes for homers out of the park . . . whereupon Boyle smote one high over the right-field wall . . . Goldie Ahearn has rigged up a new gym for his fighters . . . its location is a deep, dark secret . . . in the medal round of the Virginia State amateur golf championship tourney Monday, one entrant had rounds of 65-72 for a snappy 137 . . . and he had nerve enough to turn in his card.

Shoelessness was no deterrent to Donald Willcox, Norfolk golfer, recently . . . he could not find his shoes so he went out in his stocking feet to win his first two matches in the Northeast Nebraska tourney . . . Lou Gehrig had driven in 71 runs in 71 games when yesterday's double-header against the Nats started . . . but he dropped two games back when he failed to propel any of his mates home against the Nats . . . Bill Hardy, assistant golf pro and clubmaker at the Chevy Chase Club, starts on a vacation today . . . like the mail carrier who takes a long walk on his day off, Hardy plans to do a little golfing . . . also some fishing . . . Eddie Burl, who fights Billy Landers at Twin City tonight, has an added incentive to beat his foe . . . Mrs. Burl came on from Florida to see the bout . . . Wee Willie Glasgow, old enough to know better, played right-field for the Blue Coals last Sunday . . . he also kept score during odd moments.

Nassau Net Tourney To Manuel Alonso

Glen Cove, N. Y., July 4 (A.P.).—Manuel Alonso, one-time Spanish Davis Cup player, won the Nassau Country Club's invitation tennis tournament today, defeating Martin Buxby of the University of Texas, 6—2, 2—6, 6—3, 3—6, 6—4, in the final round. The 37-year-old Spanish veteran put on a brilliant spurt after trailing, 3—4, in the fifth set.

Red Sox Give Friberg Ticket to Pacific

Boston, July 4 (A.P.).—The Boston Red Sox management today announced that Bernie Friberg, former National League product, who has been serving as a utility infielder, would be sent to the Mission Club of the Pacific Coast League.

The Sox recently obtained Bucky Walters from the Mission Club, a deal that made Friberg an extra man on the roster.

Pitcher Dizzy Dean Fined $100 for Nap

Pittsburgh, July 4 (A.P.).—Dizzy Dean, ace of moundsmen for the St. Louis Cardinals, was fined $100 by Manager Gabby Street today for getting on the wrong car of the right train.

The Cards had an exhibition game scheduled in Elmira, N. Y., yesterday and when the train reached Harrisburg from New York, all the players were in the right car but Dean.

Dizzy was sound asleep in a Pittsburgh-bound car.

He woke up in the Smoky City to find that everybody was out of town but him.

Paul Brower Sixth

Special to The Wasington Post.

Philadelphia, July 4.—Paul Brower, entry from the Potomac Boat Club, Washington, D. C., finished sixth in a handicap race in the Peoples Regatta held at the Schuylkill River today.

Brower, entered from scratch, was handicapped by a poor course and due to the fact that he was rowing in "dead" water.

1,694 Used Passes

New York, July 4 (A.P.).—The largest major league baseball crowd of the season, 77,365 fans, witnessed today's Fourth of July double-header at Yankee Stadium, in which the Washington Nationals and New York Yankees battled for supremacy in the American League. Washington won both games. There were 75,671 paid admissions and 1,694 passes.

Diamonder Weds.

St. Joseph, Mo., July 4 (A.P.).—Richard Harrell, of Dorchester, Mass., second baseman for the St. Joseph Western League Team, and Miss Mattie Lee Williams, of San Antonio, Tex., were married here today by Father Victor Meagher at St. Francis Xavier Church.

22,000 See Cubs Split Double Bill With Reds

Chicago, July 4 (A.P.).—After being shut out, 4 to 0, by Guy Bush in the opener, the Cincinnati Reds batted out an 8-to-1 victory over the Cubs today to split their holiday double-header before 22,000 spectators.

Moore and Hafey hit home runs for the Reds in the second game.

FIRST GAME.

Cin'nati.	AB	H	O	A	Chicago.	AB	H	O	A
Adams,ss	4	2	1	2	English,3b	4	1	0	3
Gr'tham,2b	4	0	2	1	W.H'man,2b	4	0	2	6
Hafey,cf	4	0	1	0	Mosolf,lf	4	3	2	0
Bot'ley,1b	4	1	13	0	F.H'man,rf	4	1	2	0
Rice,rf	4	0	1	0	Demaree,cf	4	1	1	0
Lombardi,c	2	1	0	1	Hartnett,c	3	0	4	1
Hemsley,c	2	0	1	1	Grimm,1b	4	2	12	1
High,3b	3	1	1	3	Jurges,ss	3	2	1	3
Moore,lf	3	1	3	0	Bush,p	3	0	2	2
Kolp,p	2	0	0	5					
*Lucas	1	0	0	0	Totals	33	11	27	15
†Smith	0	0	0	0					
Quinn,p	0	0	0	2					
Totals	32	5	24	14					

*Batted for Kolp in eighth.
†Ran for Lucas in eighth.

Cincinnati	0	0	0	0	0	0	0	0	0	—0
Chicago	0	0	0	1	0	2	0	1	x	—4

Runs—Mosolf (2), F. Herman, Demaree. Runs batted in—F. Herman, Demaree, Grimm (2). Two-base hits—Moore, Demaree, Grimm. Three-base hit—F. Herman. Sacrifices—Hartnett, Bush. Left on bases—Cincinnati, 5; Chicago, 8. First base on balls—Off Kolp, 1. Struck out—By Kolp, 2; by Bush, 4. Hits—Off Kolp, 9 in 7 innings; off Quinn, 2 in 1 inning. Losing pitcher—Kolp. Umpires—Messrs. Reardon and Moran. Time of game—1 hour and 34 minutes.

SECOND GAME.

Cincin.	AB	H	O	A	Chicago.	AB	H	O	A
Adams,ss	4	3	1	1	English,3b	3	0	1	0
G'tham,2b	3	1	1	2	Koenig,3b	1	0	1	0
Hafey,cf	5	3	1	0	W.Her'n,2b	4	2	3	5
Bot'ley,1b	3	0	7	0	Mosolf,lf	4	1	2	0
Rice,rf	3	0	5	0	F.Her'n,rf	3	0	2	0
High,3b	4	0	3	1	Demaree,cf	3	0	1	0
Moore,lf	3	2	5	0	Hartnett,c	4	1	5	2
Hemsley,c	4	1	4	0	Grimm,1b	4	1	11	0
Stout,p	3	0	0	1	Jurges,ss	3	0	1	1
Totals	32	10	27	5	Root,p	1	0	0	2
					Grimes,p	0	0	1	1
					Henshaw,p	1	0	0	2
					*Hendrick	1	1	0	0
					Totals	32	6	27	13

*Batted for Henshaw in ninth.

Cincinnati	0	0	0	0	1	5	1	0	1	—8
Chicago	0	0	0	0	0	1	0	0	0	—1

Runs—Adams (2), Grantham, Hafey, Bottomley, Moore (2), W. Herman. Error—Hartnett. Runs batted in—Grantham, Hafey (4), Moore (2), Hemsley, Mosolf. Two-base hits—Adams (2), Moore, W. Herman. Home runs—Hafey, Moore. Sacrifices—Adams, Grantham (2), Rice. Double plays—Bottomley (unassisted), Hartnett to W. Herman. Left on bases—Cincinnati, 4; Chicago, 9. First base on balls—Off Stout, 5; off Root, 1; off Henshaw, 1. Struck out—By Stout, 4; by Root, 3; by Henshaw, 2. Hits—Off Root, 5 in 5 innings (none out in sixth); off Grimes, 4 in 1 1-3 innings; off Henshaw, 1 in 2 2-3 innings. Hit by pitched ball—By Henshaw (Moore). Wild pitches—Stout (2). Losing pitcher—Root. Umpires—Moran and Reardon. Time of game—1 hour 55 minutes.

Benizers Split Pair

Heavy hitting featured a Fourth of July twin bill which was split by the Benizer Co. nine and the Boyd Athletic Club. The Boyd Athletic Club won the first game, 6-4, with Burdette in the box. In the second game, however, Pitchers Winfield, Price, Youngerman and Monroe were unable to stop the assault of the Benizer Co. Team, which triumphed, 21-7.

Work of the Nats

	G.	AB.	R.	H.	2b.	3b.	Hr.	Sb.	Rbi.	Av.
Cronin	73	296	51	109	27	7	3	3	68	.368
Manush	73	329	65	114	18	8	2	2	43	.347
Schulte	65	251	50	85	12	3	3	5	50	.339
Boken	28	79	14	26	3	1	3	0	19	.329
Goslin	67	285	53	91	22	7	6	2	38	.319
Bluege	62	234	37	74	6	0	5	4	45	.316
Kuhel	73	302	53	94	15	5	7	6	50	.311
Harris	41	86	16	26	7	1	2	1	21	.302
Sewell	72	246	34	71	22	2	2	3	35	.289
Myer	59	225	39	64	10	5	3	3	23	.284
Thomas	22	29	4	8	0	0	0	0	3	.276
Berg	17	26	3	7	2	1	1	0	3	.269
Whitehill	18	49	3	13	1	0	0	1	7	.265
Rice	38	41	10	9	1	1	0	0	6	.219
Weaver	10	19	4	4	0	0	0	0	0	.211
Burke	12	5	1	1	0	0	0	0	1	.200
McAfee	19	10	0	2	0	0	0	0	1	.200
Russell	22	19	2	3	0	0	0	0	2	.158
Kerr	18	34	3	5	0	0	0	0	3	.148
Crowder	26	51	2	7	0	0	0	0	2	.137
Bolton	5	8	0	1	0	0	0	0	0	.125
Stewart	16	38	2	4	0	0	0	0	1	.105

PITCHERS.

	G.	H.	Bb.	So.	In.	Gs.	Gc.	W.	L.
McAfee	19	45	16	12	40 2-3	1	0	3	0
Burke	12	24	12	10	23 2-3	1	1	1	0
Crowder	26	157	42	40	149	16	8	12	4
Whitehill	18	125	52	43	124	18	10	9	5
Russell	22	52	12	13	55	1	1	5	2
Stewart	16	104	31	35	107 2-3	15	7	7	5
Weaver	10	68	21	18	54 1-3	9	5	4	3
Thomas	22	89	32	24	87 1-3	10	2	3	6

Radio Dial Flashes

By Robert D. Heinl.

AS Gen. Italo Balbo, Italian air minister, leads the squadron of sea planes on their flight by stages to the Chicago Exposition, he has the satisfaction of knowing that his ships are equipped with what is the very latest apparatus in airplane communication. Marconi, the inventor of radio, is said to have supervised the installation.

The first radio message which Gen. Balbo sent to Premier Mussolini as they passed the Italo-Swiss frontier read:

"At the moment of crossing the frontier of the motherland, whose pride and dignity have been reawakened by you, Il Duce, the members of the transatlantic squadron salute you and promise to fulfill to the utmost their duty as soldiers and Fascists."

Because of the radio installation the people in Rome knew about the accident at Amsterdam causing the loss of life of a mechanician before the people of Amsterdam, where it actually happened, did.

The Italian fliers are relying on radio compass bearings in case of adverse visibility and astronomical observations for fixes in good weather. Each plane is equipped with three antennae in addition to the radiocompass coil.

One antenna is rigged permanently between the wing tips and the tail surfaces; another antenna is within the wings and is for short wave. The third antenna is a trailing type.

Relatively new Marconi types of transmitters and receivers are to be used. A 500-watt wind-driven generator will furnish the power supply plus storage batteries. The transmitter is capable of telegraphic and telephonic transmission.

It is expected that the receiving range of the Italian planes will be about 2,000 miles over water under favorable conditions for short waves, and from 400 to 500 miles for long waves.

THOSE noisy macaws, the parrots at the Pan-American Union, having carefully been kept out of microphone range, everything is all set for the broadcast of Latin-American music from there tonight. The macaws a year or so ago created a sensation by interrupting a network broadcast. Listeners on the West Coast thought someone was being murdered.

On subsequent broadcasts precautions were taken against a repetition of the incident, but the macaws had the last laugh when at a recent concert they came back through having a piece dedicated to them called "The Macaw," in which they were gloriously imitated by Flutist Luis Guzman of the Marine Band. However, tonight the macaws will be out of the picture.

The Army Band, under the direction of Capt. William J. Stannard, will furnish the music, with the Chilean barytone, Senor Gutierrez, as soloist. NAA, the naval station in Washington, will broadcast the entire program, beginning at 9 p. m., excepting for an intermission at 10 p. m. for ten minutes for the time signal. NAA broadcasts on a frequency of 690 kilocycles (434.5 meters) and may be found on the dial between WMAL, Washington, and WLW, Cincinnati.

The portion of the program from 9 to 10 p. m. will be heard over WMAL, Pittsburgh and Schenectady will pick up the concert by short-wave for the Latin-American countries. By means of amplifiers the concert will be heard at the Century of Progress grounds in Chicago.

CHEERIO has his own solution of the war debts problem. He thinks defaulting nations might pay America in what they have the most of—armaments.

An additional symphony concert will be broadcast tonight direct from the Lewisohn Stadium in the series heard regularly Tuesdays and Saturdays. The feature will be "Brahms' Symphony No. 2, in D Major." Willem Van Hoogstraten will conduct.

Milton J. Cross is doing the concerts from the stadium and as usual is making a great success of it.

The broadcast tonight will begin at 8 o'clock over WMAL and excepting for a five minutes' interruption at 8:30 will continue until 9 o'clock. The program includes Mendelssohn's "Midsummer Night's Dream" and Strauss' "Till Eulenspiegel's Merry Pranks."

The All-Star Dinner Club will make merry as usual over WJSV at 9:30 p. m.

K. H. Berkley, local N. B. C. manager, is spending his vacation at Sherwood Forest, sans radio.

During the program of Radio Joe tonight L. P. Steuart will announce the name of the winner of the automobile in the popularity contest. (WMAL, 6:30 o'clock).

Harry Salter, who puts the music in the Musical Grocery Store, says that the theme song for the London Economic Conference should be, "My Money Lies Over the Ocean."

TRIBUTE will be paid to the memory of Stephen Foster, one of America's best-loved composers, during a new series of broadcasts starting tonight at 7:30 o'clock over WRC networks. John Tasker Howard, an authority on American music and now engaged in writing the official biography of Foster, will act as narrator. The story of Foster's life and work will be developed through dramatic and musical treatment of episodes in his career.

"One Man's Family" will be back on WRC at 8:30 o'clock tonight.

The National Education Convention from Chicago will come in through WJSV at 3:30 o'clock and WMAL at 5 this afternoon. Some of the outstanding educators of the South will be heard on the latter program.

Bob Trout, one of the presidential announcers, will tell of his experiences in introducing Chief Executives on the air in the "Meet the Artist" broadcast on WJSV at 5 o'clock this afternoon.

Carrie Jacobs Bond will be heard on Kate Smith's broadcast over WJSV at 7 p. m. when the latter sings the composer's most famous work, "At the End of a Perfect Day." Mrs. Bond will tell the story of the song.

Ferde Grofe, composer, will lead his band in "The Gold Diggers' Song" from "Gold Diggers of 1933" (WRC—8 p. m.).

Selections from "Chimes of Normandy" will be offered by Rhoda Arnold, soprano; Charles Carlile, tenor, and the Four Clubmen in "Curtain Calls" over WJSV at 7:15.

WATER supplies and their relation to health will be discussed in the National Farm and Home Hour. George W. Fuller, internationally known sanitary engineer, of New York, will point out the tremendous value of water supplies and will tell what happens when wells and city resevoirs become contaminated. (WMAL—12:30 p. m.).

Just before leaving for his vacation Ed Wynn was asked how he liked broadcasting. "I don't like it," he replied.

Gabrilowitsch Returns Improved.

New York, July 4 (A.P.).—Ossip Gabrilowitsch, director of the Detroit Symphony Orchestra, returned to the United States today on the Italian liner Conte di Savoia after spending several weeks at Monte Caitini, Italy, where he took the water cure. He said that his health was much improved.

Mrs. Anna Slanner Honored at Picnic

Mrs. Anna Slanner, 233 Second street northwest, who has won the name "Angel of the Poor" in recognition of her long service in charity work here and in New York, was the guest of honor yesterday at the annual picnic of the Gospel Mission at Rock Creek Park.

More than 250 children and their parents attended the picnic, which was arranged and supervised by Mrs. Harvey V. Prentice, wife of the superintendent of the mission.

Strange as It Seems —By John Hix

For further proof address the author, inclosing a stamped envelope for reply. Reg. U. S. Pat. Off.

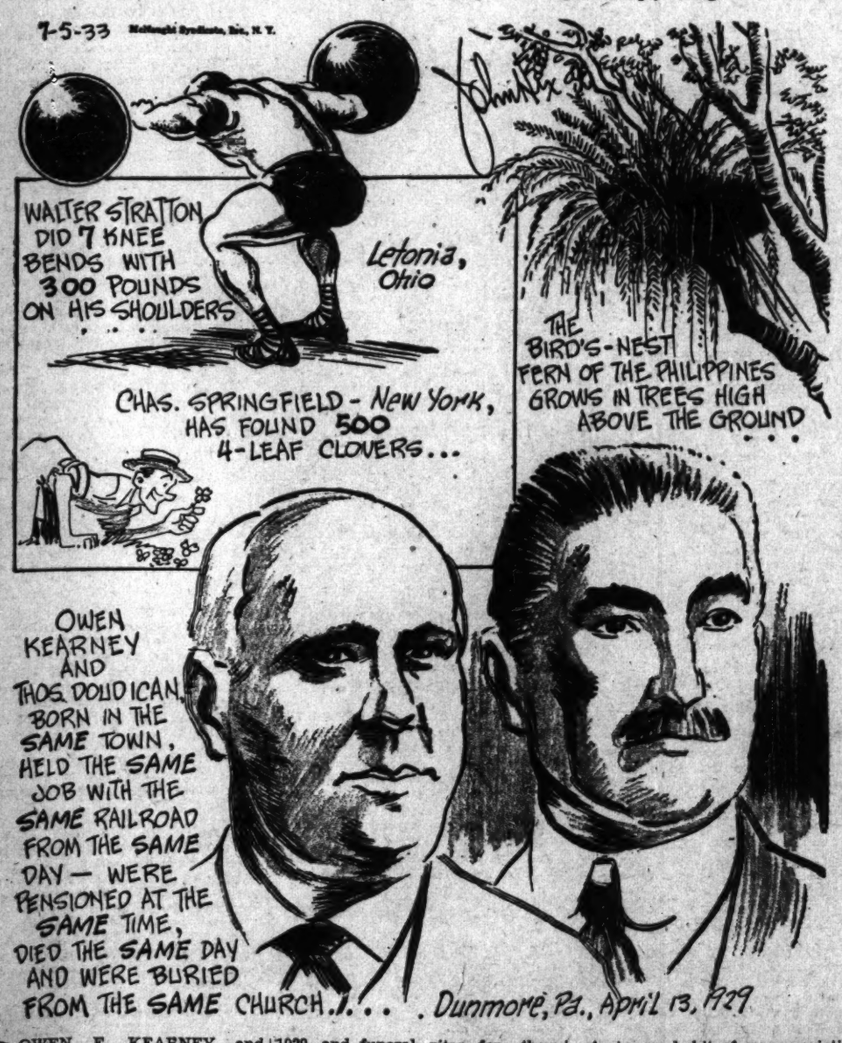
7-5-33 McNaught Syndicate, Inc., N. Y.
WALTER STRATTON DID 7 KNEE BENDS WITH 300 POUNDS ON HIS SHOULDERS
Letonia, Ohio
CHAS. SPRINGFIELD - New York, HAS FOUND 500 4-LEAF CLOVERS...
THE BIRD'S-NEST FERN OF THE PHILIPPINES GROWS IN TREES HIGH ABOVE THE GROUND
OWEN KEARNEY AND THOS. DOUDICAN, BORN IN THE SAME TOWN, HELD THE SAME JOB WITH THE SAME RAILROAD FROM THE SAME DAY — WERE PENSIONED AT THE SAME TIME, DIED THE SAME DAY AND WERE BURIED FROM THE SAME CHURCH.... Dunmore, Pa., April 13, 1929

OWEN F. KEARNEY and Thomas J. Doudican were both born in Dunmore, Pa. As young men they were employed on the same date by the Lackawanna Railroad. They both were advanced from position to position until, at the end of their service, both were conductors. They were retired at the same time after nearly 50 years with the railroad.

Mr. Kearney and Mr. Doudican both died the same day, April 13, 1929, and funeral rites for them were conducted in the same church, St. Mary's.

• • • •

Gathering 500 four-leaf clovers is no easy task—persons who have spent an unsuccessful hour looking for just one will bear that out. Charles Springfield, whose hobby is gathering the lucky clovers, spent 23 years picking his way through clover patches before he found his 500th four-leaf clover.

A strange habit of some varieties of the vast family of tropical ferns is the habit of "birdnesting," as it is sometimes called. The fern, instead of growing on the ground like its more orthodox brothers, takes root high up in a convenient tree, where it thrives, massing its roots into a shape quite similar to a bird nest.

The plant shown in the above drawing would put an ordinary bird nest to shame for size, however, as it is several yards across.

Colors give added realism to strange things and happenings illustrated by John Hix on a full page in The Sunday Post.

Dick Tracy — **Across the Street**

GOING TO A SAFE HIDDEN IN THE FLOOR - AND GUARDED BY A HUGE VICIOUS DOG - MAXINE VILLER REMOVES A PACKAGE AND UNWRAPS IT BEFORE THE EYES OF HER ASTONISHED BROTHER, "STOOGE" - AND STEVE, THE TRAMP. . .
GREAT SCOTT! JEWELS - GEMS!
ABOUT A MILLION DOLLARS' WORTH OF 'EM, I BET!
WHERE'D YU GIT 'EM, MAXINE, HUH?
DON'T BE FUNNY! IT ISN'T WHERE I GOT THEM THAT'S GOING TO INTEREST YOU BIRDS - IT'S WHERE I'M GOING TO SEND THEM!
WHAT DO YOU MEAN?
WHY, THOSE SPARKLERS ARE NO GOOD TO ME LAYING HERE HID IN A SACK. THEY'VE GOT TO BE TAKEN TO "GYP" REED, THE "FENCE", DOWN ON LOWER DOYLE STREET AND CASHED IN - AND ONE OF YOU BIRDS IS GOING TO TAKE 'EM!
MEANWHILE - ACROSS THE STREET - IN A CERTAIN HALL WINDOW. .
BUT, TRACY - WHAT MAKES YOU THINK THAT FEMALE JEWEL SNATCHER LIVES IN THAT DUMP?
I DON'T KNOW, MILLIGAN, BUT I TELL YOU - THAT'S THE PLACE! WAIT! I THINK WE'RE GOING TO SEE SOMETHING.
CHESTER GOULD

Baby Mine

By Ed Whelan

Minute Movies

(All rights protected by the George Matthew Adams Service. Trade Mark Registered U. S. Patent Office.)

WHEREAS SERIAL — SERPENTS OF THE CITY — EPISODE 39
AS SOON AS "BLACKIE" HAD CALLED OUT IN CHINESE THE CELLAR DOOR WAS RAISED AS BEFORE
IT'S O.K., QUONG! IT'S M-ME, 'B-BLACKIE"!
BEFORE THE UNSUSPECTING CHINAMAN COULD UTTER A SOUND HE WAS SEIZED BY THE POLICE
THAT'S IT, BOYS! DON'T LET HIM MAKE ANY NOISE!
ALL RIGHT, CHARLIE! LEAD THE WAY UP TO THE BOSS'S ROOMS NOW AND NO MONKEY BUSINESS! Y'UNDERSTAND?
THE TREMBLING CHINAMAN LED THEM THRU SEVERAL LARGE ROOMS FULL OF PACKING BOXES
SAY, I THOUGHT THAT DOOR OPENED ON THE RIGHT SIDE!
NOISELESSLY THE DOOR OPENED AND DANIELS AND THE POLICE MADE THEIR WAY CAUTIOUSLY UP THE DARK STAIRWAY
BUT THE CRAFTY CHINAMAN HAD PRESSED A DANGER SIGNAL-LIGHT BEFORE OPENING THE DOOR
WATCH OUT NOW, FANG!

The Gumps — **Follow the Gumps in the Colored Comic Section of The Sunday Post.** — **Tomorrow at Eight**

SO THIS IS MILLIE - AND YOUR MAMA'S NOT AT HOME - WELL - I CALLED UP ABOUT THAT NOTE - BUT I'D JUST AS SOON TALK TO YOU - YOU HAVE SUCH A CHARMING VOICE - YOU SHOULD BE ON THE RADIO -
WHY ARE YOU ALWAYS SO HIGH HAT WITH ME? I'M NO POISON IVY PLANT - PERHAPS IF YOU AND I MEET SOME NICE MOONLIGHT NIGHT - AND TALK THIS MATTER OVER - WE MIGHT COME TO SOME AGREEMENT - I'D RATHER TALK BUSINESS WITH YOU THAN YOUR MOTHER ANYHOW -
WHAT DO YOU SAY TO MEETING ME TOMORROW NIGHT - WE'LL TAKE A DRIVE AND TALK THIS WHOLE THING OVER - I'M NOT THE TOUGHEST BUSINESS MAN IN THE WORLD TO DEAL WITH -
THAT WILL BE FINE - I'LL BE WAITING FOR YOU AT EIGHT -
MILLIE'S VOICE
THAT'S ALL I WANT TO KNOW
SIDNEY SMITH
Reg. U. S. Pat. Off.; Copyright, 1933, by The Chicago Tribune.

Winnie Winkle, the Breadwinner — **See the Winkle Family in colors in The Sunday Post** — **The Big Fight**

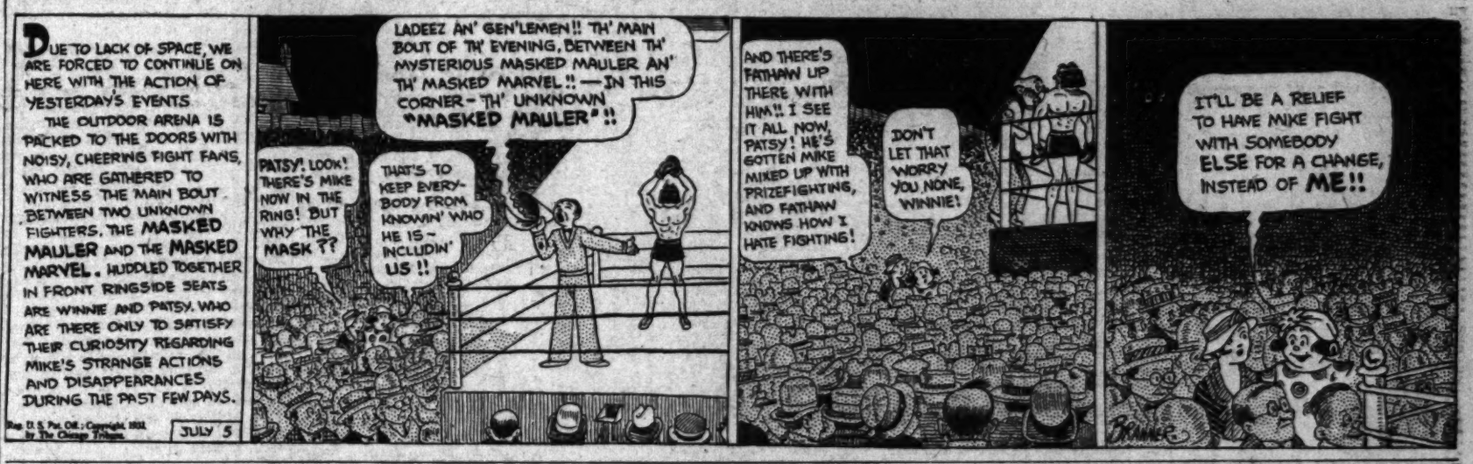
DUE TO LACK OF SPACE, WE ARE FORCED TO CONTINUE ON HERE WITH THE ACTION OF YESTERDAY'S EVENTS
THE OUTDOOR ARENA IS PACKED TO THE DOORS WITH NOISY, CHEERING FIGHT FANS, WHO ARE GATHERED TO WITNESS THE MAIN BOUT BETWEEN TWO UNKNOWN FIGHTERS, THE MASKED MAULER AND THE MASKED MARVEL. HUDDLED TOGETHER IN FRONT RINGSIDE SEATS ARE WINNIE AND PATSY, WHO ARE THERE ONLY TO SATISFY THEIR CURIOSITY REGARDING MIKE'S STRANGE ACTIONS AND DISAPPEARANCES DURING THE PAST FEW DAYS.
JULY 5
LADEEZ AN' GEN'LEMEN!! TH' MAIN BOUT OF TH' EVENING, BETWEEN TH' MYSTERIOUS MASKED MAULER AN' TH' MASKED MARVEL!! — IN THIS CORNER - TH' UNKNOWN "MASKED MAULER"!!
PATSY! LOOK! THERE'S MIKE NOW IN THE RING! BUT WHY THE MASK??
THAT'S TO KEEP EVERYBODY FROM KNOWIN' WHO HE IS - INCLUDIN' US!!
AND THERE'S FATHAW UP THERE WITH HIM!! I SEE IT ALL NOW, PATSY! HE'S GOTTEN MIKE MIXED UP WITH PRIZEFIGHTING, AND FATHAW KNOWS HOW I HATE FIGHTING!
DON'T LET THAT WORRY YOU NONE, WINNIE!
IT'LL BE A RELIEF TO HAVE MIKE FIGHT WITH SOMEBODY ELSE FOR A CHANGE, INSTEAD OF ME!!

New Yorker Today

By Mark Barron.

New York.—Turning through the pages of an old magazine, I came onto a critical essay I wrote some years ago extolling Paul Green and Lynn Riggs as the only dramatists of any definite promise the American theater had produced since Eugene O'Neill.

One of the points emphasized was that Riggs was distinctly a poet, and therefore Hollywood would never steal him away from the stage because his lyrical moods were hardly suited to the cinematic medium.

A few weeks after that, conversing over a spot of tiffin, I suggested to Green that he should take advantage of his Pulitzer prize reputation and gather in some of the lucrative rewards he could lure from the movie studios.

"I wouldn't know how to get a job on the movie lots," this shy gifted Southerner replied. "Besides, I wouldn't write pictures, no more than I would write a play designed solely to make money."

So what? So only a fortnight or so later Riggs embarked for the West Coast armed with a contract that spoke high figures. And today Green is one of the most sought-after writers you can find in the realm of Klieg lights.

Bright Candles.

It's just about time that Edna St. Vincent Millay should descend from her farm in the Berkshires with a new volume of poetry.

There was a time when Miss Millay belonged distinctly to this town. Those were the days when she frequented Greenwich Village, when you could walk into almost any Washington Square rendezvous and hear some sad-eyed individual recite that famous quatrain:

"My candle burns at both ends,
It will not last the night.
But ah, my foes, and oh, my friends,
It gives a lovely light."

Miss Millay is somewhat tired hearing those lines, although she still likes them.

Edna in Wonderland

Today she doesn't care for the Village. In fact, she doesn't like New York except as a thrilling and tumultuous place to visit. When she does come here, she buys immense volumes of stylish dresses, hats and other finery, takes them back to her farm, locks them in a closet and goes on wearing her usual costume of tweed skirt and sweater.

The one time she changes is at dinner. No matter if they are the only ones on the place, she and her husband, Eugene Boissevain, dress formally every night for dinner.

Her husband is her own special hero. Once, attired in evening dress and top hat, he leaped into the Seine and rescued a girl attempting suicide. After the rescue he disappeared in the crowd, and it was only by accident that his identity was learned.

Walt Mason, Himself

The World's Most Famous Rhymster

Feet of Clay.

INVESTIGATORS toil along, exposing combines, cliques and rings, exposing folly, graft and wrong, and forty thousand other things. And in the public prints we find some new sensation every day; it is disturbing to the mind, to see so many feet of clay. We thought one man was truly good, an ornament to State and kirk, but find that he's been sawing wood where crooks get in their dirty work. For years he bore a high renown, our idol of an elder day; but now his fame is battered down, and we behold his feet of clay. And there are statesmen everywhere who seem to have the mouth disease; we once believed they had their share of all the higher qualities. We thought them equal to their task, we thought them men of hero size, and so they were while they could bask on padded chairs and just look wise. But when emergencies arose, when seasons came of dread and doubt, they all caved in beneath the blows, and looked as silly as get out. We always thought our financiers were giants of a noble mould, and so they were in happy years, when they were raking in the gold. But when depression hit the land, reducing everything to scraps, we saw our money monarchs stand, a lot of sickly, helpless saps.

(Copyright, 1933.)

Programs On the Air Today

WEDNESDAY, JULY 5, 1933.

WRC—National Broadcasting Company.
(316 Meters, 950 Kilocycles.)

6:30 a. m.—Tower Health Exercises.
7:00 a. m.—Organ Rhapsody.
7:30 a. m.—Morning Glee Club.
7:45 a. m.—Harding Sisters, piano duo.
8:00 a. m.—Morning Devotions.
8:15 a. m.—Florenda Trio.
8:30 a. m.—Cheerio.
9:00 a. m.—Breen and De Rose.
9:15 a. m.—Young Artists' Trio.
9:30 a. m.—Jolliff's Correct Time.
9:35 a. m.—The Three Scamps.
9:45 a. m.—Betty Crocker.
10:00 a. m.—Jean Abbey.
10:15 a. m.—Frances Lee Barton.
10:30 a. m.—Winters and Weber Organ Duo.
11:00 a. m.—Gene Arnold and the Commodores.
11:15 a. m.—Catherine Fields, soprano.
11:30 a. m.—String Ensemble.
12:00 (noon)—Pheasant Orchestra.
12:30 p. m.—Rex Battle Ensemble.
1:00 p. m.—Lotus Orchestra.
1:30 p. m.—Carlton Ensemble.
2:00 p. m.—Grande Trio.
2:30 p. m.—Woman's Radio Review.
3:00 p. m.—Pop Concert.
3:30 p. m.—Texas Cowgirl.
3:45 p. m.—The Lady Next Door.
4:00 p. m.—Al Bernard, the Minstrel Man.
4:15 p. m.—Lucile Peterson, soprano.
4:30 p. m.—Winnie—the Pooh.
4:45 p. m.—Melodic Wanderings.
5:00 p. m.—Richard Himber's Orchestra.
5:15 p. m.—Uncle Charlie.
5:15 p. m.—Richard Himber's Orchestra.
5:30 p. m.—Back of the News in Washington.
5:45 p. m.—Baseball Scores.
5:50 p. m.—Musical Interlude.
6:00 p. m.—A Detective Mystery.
6:15 p. m.—Musical Interlude.
6:30 p. m.—Lum and Abner.
6:45 p. m.—The Goldbergs.
7:00 p. m.—Tea program.
7:30 p. m.—Life and Songs of Stephen Foster.
8:00 p. m.—Ferde Grofe's Orchestra, with Conrad Thibault.
8:15 p. m.—World Economic Conference. William Hard, from London.
8:30 p. m.—One Man's Family.
9:00 p. m.—Corn Cob Pipe Club of Virginia.
9:35 p. m.—Shoreham Music.
10:00 p. m.—Meyer Davis Orchestra.
10:30 p. m.—McWilliams Glen Echo Band.
11:00 p. m.—Ben Bernie's Orchestra.
11:30 p. m.—Mark Fisher Orchestra.
12:00 (midnight)—Powhatan Orchestra.

WMAL—National Broadcasting Company.
(475.9 Meters. 630 Kilocycles.)

6:45 a. m.—Early Risers.
7:00 a. m.—Breakfast Club.
9:00 a. m.—Four Southern Singers.
9:15 a. m.—News Flashes.
9:30 a. m.—Today's Children.
9:45 a. m.—Singing Strings.
10:15 a. m.—Marion and Jim Jordan, songs.
10:30 a. m.—Rhythmic Ramblers.
11:00 a. m.—Eva Taylor, crooner.
11:15 a. m.—Hanna Sisters.
11:30 a. m.—Morris-Men Quartet.
11:45 a. m.—Rhythmic Serenade.
12:00 (noon)—Vic and Sade.
12:15 p. m.—Palmer House Ensemble.
12:30 p. m.—National Farm and Home Hour.
1:30 p. m.—Syncopators.
1:45 p. m.—Sisters of the Skillet.
2:00 p. m.—Carlton Ensemble.
2:15 p. m.—Words and Music.
2:30 p. m.—Happy Days in Dixie.
3:00 p. m.—Southern Symphonies.
3:30 p. m.—Y. M. C. A. World-wide Tour Boys.
3:45 p. m.—Dance Masters.
4:00 p. m.—The Casino Orchestra.
4:30 p. m.—Anson Weeks' Orchestra.
4:45 p. m.—Eventide Songsters.
5:00 p. m.—National Education Association Convention.
5:30 p. m.—Health and Happiness.
5:45 p. m.—News Flashes.
6:00 p. m.—Amos 'n' Andy.
6:15 p. m.—Annie, Judy and Zeke.
6:30 p. m.—Radio Joe.
7:00 p. m.—Crime Club.
7:30 p. m.—Potash and Perlmutter.
7:45 p. m.—Phil Cook.
8:00 p. m.—Stadium Concert.
8:30 p. m.—The Reporter.
8:35 p. m.—Stadium Concert.
9:00 p. m.—Pan-American Concert by the U. S. Army Band, Capt. William J. Stannard, leader; Leopold Gutierrez, Chilean barytone. Broadcast from the Pan-American Building.
10:00 p. m.—The Postilion. Late News from The Washington Post.
10:15 p. m.—Ethel Waters, specialty singer.
10:30 p. m.—Club Michel Orchestra.
11:00 p. m.—Roosevelt Orchestra.
11:30 p. m.—Henry King Orchestra.
12:00 (midnight)—U. S. Weather Forecast.

WJSV—Columbia Broadcasting System.
(203.4 Meters, 1,460 Kilocycles.)

6:30 a. m.—Elder Michaux.
7:00 a. m.—The Sun Dial.
8:30 a. m.—Health Talk.
8:45 a. m.—Walla Dreams.
9:00 a. m.—Gray Moods.
9:15 a. m.—Bill and Ginger.
9:30 a. m.—Luxembourg Gardens.
9:45 a. m.—Organ Melodies.
10:00 a. m.—Voice of Experience.
10:15 a. m.—Four Showmen.
10:30 a. m.—The Playboys.
10:45 a. m.—Will Osborne's Orchestra; Pedro de Cordoba.
11:00 a. m.—Vincent Travers Orchestra.
11:30 a. m.—Concert Miniatures.
12:15 p. m.—George Hall Orchestra.
12:30 p. m.—Madison Ensemble.
1:00 p. m.—Ann Leaf, organ.
1:30 p. m.—Four Norsemen.
1:45 p. m.—The Captivators.
2:15 p. m.—Mme. Belle Forbes Cutter.
2:45 p. m.—Roseland Ballroom Orchestra.
3:15 p. m.—Artist Recital.
3:30 p. m.—National Education Association Convention Program.
4:00 p. m.—New Flashes.
4:05 p. m.—Dancing by the Sea.
4:30 p. m.—Summer Dreams.
4:45 p. m.—Ethel Hayden and Arthur Lang.
5:00 p. m.—Meet the Artist.
5:15 p. m.—Miniatures.
5:30 p. m.—Skippy.
5:45 p. m.—Tarzan of the Apes.
6:00 p. m.—News Flashes.
6:15 p. m.—The Air Adventures of Jimmy Allen.
6:30 p. m.—Dolf Martin's Orchestra; Travelers' Quartet.
6:45 p. m.—Boake Carter.
7:00 p. m.—Voice of Experience.
7:15 p. m.—Curtain Calls.
7:30 p. m.—Kate Smith.
7:45 p. m.—Hot from Hollywood.
8:00 p. m.—Irvin S. Cobb.
8:15 p. m.—To be announced.
8:30 p. m.—Guy Lombardo and his Royal Canadians; Burns and Allen.
9:00 p. m.—Fred Waring's Pennsylvanians. Mandy Lou.
9:30 p. m.—All-Star After Dinner Club.
10:00 p. m.—Barlow Symphony Orchestra.
10:15 p. m.—Little Jack Little.
10:30 p. m.—Charlie Davis' Hollywood Orchestra.
11:00 p. m.—Ted Lewis' Orchestra.
11:30 p. m.—News Flashes.
11:45 p. m.—Capitol Hillbillies.
12:00 (midnight)—Sign Off.

NAA—Naval Station, Washington.
(434.5 Meters. 690 Kilocycles.)

9:00 p. m.—Concert to be broadcast from Pan-American Union Esplanade. U. S. Army Band. This will continue until 11 o'clock, except for intermission of ten minutes at 10 o'clock for time signal.

WOL—American Broadcasting Co.
(229 Meters. 1,310 Kilocycles.)

7:00 a. m.—Musical Clock.
8:00 a. m.—Birthdays.
8:05 a. m.—Musical Clock.
9:55 a. m.—Police Flashes.
10:00 a. m.—Request Program.
10:45 a. m.—Eddie South's Orchestra.
11:00 a. m.—Concert Vignettes.
11:30 a. m.—Songs We Love.
11:45 a. m.—Lombardo Music.
11:59 a. m.—Weather.
12:05 p. m.—Organ Echoes.
12:30 p. m.—Luncheon Music.
12:45 p. m.—Church of the Air.
1:00 p. m.—Sign Off.
3:00 p. m.—Walter Reed Request Program.
3:30 p. m.—Sports and Variety.
3:35 p. m.—World Book Man.
4:00 p. m.—Salon Musicale.
4:15 p. m.—Forget-Me-Nots.
4:30 p. m.—Better Business Bureau.
4:45 p. m.—Eddie Duchin's Orchestra.
5:00 p. m.—Something for Every One.
5:45 p. m.—Baseball Scores.
5:50 p. m.—Something for Every One.
6:00 p. m.—Dinner Concert.
6:15 p. m.—Today in Sports.
6:29 p. m.—Weather.
6:30 p. m.—Public Service Man.
6:45 p. m.—All-String Quartet.
7:00 p. m.—Ruth Walker and Rose Novak.
7:20 p. m.—News Spotlight.
7:30 p. m.—Radio Opportunity Night.
8:30 p. m.—Orchestral Gems.
9:00 p. m.—Good Night.

Montgomery Prepares To Collect Tax Bills

Approximately 50,000 bills for State and county taxes for the fiscal year which began July 1 will be in the mails by August 15, J. Forest Walker, treasurer of Montgomery County, said yesterday as his clerical force at Rockville prepared to issue the bills.

Automobile owners in the county will not receive bills for taxes until late in the fall, it was announced. An interest rate of 6 per cent will be charged on all except automobile bills after September 1. All real property on which taxes are not paid by January 1 will be advertised for sale at public auction.

What kisses
What lovers
What drama!
Jean Harlow
Clark Gable
together again in
"HOLD YOUR MAN"
Don't miss it
It's terrific!
Now playing
Loew's PALACE

Processing Tax Plan for Hogs Being Drafted

Bill to Net $150,000,000 Would Go Into Effect by October.

(Associated Press.)

Farm administrators have drafted tentative plans calling for a processing tax on hogs by October 1 to provide up to $150,000,000 to finance application of the farm act to corn and swine.

The plans will not take final form until after a meeting of corn and hog producers and their representatives which Secretary Wallace has suggested be called in mid-July to obtain a cross-section of sentiment regarding the employment of the act to the two related products of the corn belt that have suffered from low prices in recent years.

If the levy is approved in connection with a corn-hog program to be worked out by August 1, it would be the fourth processing tax to go into effect before winter sets in.

Tax to Be 30 Cents on Bushel.

The 30-cent-a-bushel wheat tax will become effective at midnight, July 8; a maximum processing tax on cotton, probably 4 cents, is to become effective on August 1 if the acreage reduction campaign now under way in the cotton belt succeeds, and a processing tax of about 6 cents a pound is to be levied on cigar leaf type tobaccos by October 1.

Farm administrators will concentrate this month on devising the corn-hog program which Secretary Wallace regards as presenting some of the most difficult questions of any of the basic commodities listed in the farm act.

He has suggested that a program be worked out to obtain agreements this fall from farmers to reduce their acreage next spring. Cash benefits would be paid in return for these pledges, the funds to be supplied by a tax on hogs.

In addition to providing revenue, plans for the tax would be aimed to reduce the tonnage marketed annually. This would be accomplished by putting the tax on a graduated basis—the rate to increase in proportion to the weight of the hog in order to encourage the marketing of younger and lighter swine.

Decrease in Production Seen.

A substantial reduction in hog production could be brought about, administrators believe, by reducing the average weight of hogs sent to market by 50 pounds or more, thus cutting down supplies of lard and other products which have met increased tariff resistance in export movements on which packers have long depended for an important outlet for their product.

The processing tax would be collected at packing plants. At least $150,000,000 in revenue would be required to carry out a comprehensive acreage reduction plan. About 9 per cent of the corn grown is used in plants manufacturing human food, starch, alcohol and other materials. A levy on this type of processing might also be provided.

Meanwhile, negotiations for a trade agreement among packers are being continued. Earlier administrators held some hope that an agreement of this kind might be all that would be necessary to curtail production of hogs if packers would agree to a price scale calling for higher prices for medium weight swine. Confidence that an agreement could be drafted which would achieve the aim of the act, however, has faded in recent weeks.

Steel Swinging Ahead to Stage Activity Gains

Cleveland, July 4 (A.P.).—Mile-long sheds that were dark and rows of material that was gathering rust as 1933 dawned are alive with fire and acrid smoke and hurrying men as the Nation's steel industry, ordinarily a major barometer of business, reaches the midyear.

The industry, which in the fourth week of December reached the low point of 12 per cent of capacity operations, is now pouring steel at approximately 50 per cent of capacity, and a large portion of the 800,000 wage earners employed in 1929 are back to work, records show.

In pursuing the definite upward trend that began in April, the industry has crossed the line representing the level of 1932 activity, and in June reached the level of 1931. Fifty per cent is the busiest the industry has been since May, 1931.

Increase Is Predicted.

Moreover, it is estimated by E. C. Barringer, managing editor of the magazine Steel, that total production the past six months will exceed that of the same period in 1932 by about 1,200,000 tons.

The present upward trend in regarded by veteran steel men as especially significant because it reverses the usual seasonal slump. For several years, May, June and July have shown a progressive slump, but this year June was better than May and July is expected to beat June.

Improvement has been in the absence of buying from two of steel's four largest markets, the railroads and the building industry.

Auto Industry Helps.

Orders at first were from miscellaneous small accounts, while the automobile industry has been furnishing the backlog of the demand. The oil industry, too, has been contributing to the revival.

Tin mills have been leading all departments in the upward procession, beginning the year with operations at 40 per cent and forging ahead to 90 to 95 per cent of capacity now.

Huge appropriations in the national recovery act are counted upon to boost structural steel demands. The $400,000,000 sum for highways alone probably will call for nearly 400,000 tons of reinforcing and bridge steel and large quantities of pipe, culvert, cable and woven wire, industrial leaders estimate.

Tool Equipment Ordered.

Usually among the last to feel a revival, the machine tool industry has been stirring to reports of irregular but improving demand for new equipments as manufacturers swing idle plants into action. But there are few orders for "heavy" equipment.

Gasoline Alley — Don't miss this feature in colors in The Sunday Post — Ask Another

Road Building To Help Many In Industries

More Men to Get Indirect Jobs Than Will Be on Construction Work.

(Associated Press.)

The public works administration predicted yesterday that more men would be needed in mines and industry to supply the needs of road workers than will be used in the actual work of building the roads. They estimated pay rolls for indirect work from the expenditure of the $400,000,000 allocated for roads would exceed by $200,000,000 the pay rolls of the road builders actually carrying on the construction—with labor accounting for approximately 65 per cent of the cost of a highway.

Col. Donald H. Sawyer, temporary administrator of public works, after studying highway construction records of the past three years, said that less than 11,000 man-hours a mile are required in actual road construction.

Numerous Indirect Jobs.

As against this, the total man-hours of work to build a mile of roadway reaches 30,000, the 19,000 increase developing from jobs created indirectly in agencies mining, making, selling and shipping the materials.

With the road program already turned over to the Federal Bureau of Public Roads and the money allocated among the States, the public works administration is pushing ahead its plans for speeding out as quickly as feasible other construction money from its $3,300,000,000 fund.

A list of nominees for State administrators—through whom will be handled applications for all city, county, State and other non-Federal projects—will be in President Roosevelt's hands in a day or two.

Big Task in States.

As soon as the State administrators are functioning, with State advisory boards and technical aids from Washington, the public works administration bill will be ready for its task of putting hundreds of thousands back to work.

The board expects to take up on Thursday a list of Federal projects, proposed by 60 or 70 Federal agencies and costing approximately $400,000,000, on which work can be started immediately in different sections of the country.

Once the State administrations are set up, their recommendations will start pouring in for consideration by the board, which in turn will send its recommendations along to President Roosevelt for approval.

Straus Bond Body Issues First Plan

Independent Group Wants to Acquire Property in New York.

Special to The Washington Post.

New York, July 4.—The Independent Bondholders Committee for certain defaulted S. W. Straus & Co. bond issues which is headed by Lewis H. Pounds as chairman, today made public its first plan for acquisition, in the interest of first mortgage bondholders, of an important New York City apartment house property since its court victory of last week.

The court victory was achieved last Friday when a majority opinion of the appellate division was handed down which reversed an earlier decision of Supreme Court Justice McCook, who had ordered the removal of the Independent Bondholders Committee and had appointed receivers to act in their stead. As a result of the appellate division ruling, the Independent Bondholders Committee was reinstated and now may represent the bondholders. In handing down the majority opinion, Justice Martin of the appellate division said that "we have reached the conclusion that the order should be reversed. The bondholders committees represented by Lewis H. Pounds, George Gordon Battle, Frank J. Murphy, Simon Newman, George W. Retz, John D. Reilly, George U. Tompers and A. L. Werner should be permitted to continue their work of solving the problems they have encountered by reason of the default in the payments due on the respective bond issues. Their work should not be hampered by injunctions or appointments of receivers."

The new plan is in the interest of holders of first mortgage serial 6 per cent coupon gold bonds, dated September 25, 1924, of the Wellston Apartments (161 West Seventy-fifth Street Corporation) of New York City. The committee states that pursuant to authority conferred by the Wellston Apartment bondholders' deposit agreement dated as of April 4, 1932, it has formulated and adopted a plan for the acquisition of the mortgaged property at foreclosure sale and placing a new first mortgage thereon. A copy of the plan has been deposited with the Continental Bank & Trust Co., as depositary, and also has been mailed to the bondholders. Holders of certificates of deposit issued under the deposit agreement who assent to the plan are advised that they need take no action. Until notified to the contrary their rights will continue to be represented by their certificates of deposit.

Rosier Paid Tribute By West Virginians

Chicago, July 4 (A.P.).—Teachers of West Virginia today honored Joseph Rosier, president of the National Education Association, by presenting him with a watch at the annual luncheon of the State branch of the association.

W. W. Trent, Charleston, State superintendent of free schools, made the presentation. Dr. Rosier, who is president of Fairmont, W. Va., State Teachers College, is to be one of the principal speakers tomorrow night when the association observes "West Virginia night."

Hodge Urges Citizens To Boost Washington

Boost the city and your community, Curtis Hodges, executive director of the Greater National Capital committee, urged Washingtonians in a radio address last night.

"The attitude of the people of Washington is an important factor in the business of bringing visitors to this city," he pointed out. The number of visitors each year has a strong bearing on the prosperity of each citizen, he asserted.

Takes Overdose of Medicine.

Miss Helen Roberts, 23, 1847 California street northwest, was treated at Emergency Hospital yesterday for the effects of an overdose of medicine taken to relieve a headache.

She took the medicine prior to leaving for a visit with a friend.

Ready readers watch Post Classified Ads for new propositions every morning. Put your message before them and get results the same day. Just phone National 4205.

LEGAL NOTICES

ANDREW B. DUVALL, Attorney.

Notice is hereby given that Edward Roesler, Gilbert U. Burdett, Elliot C. R. Laidlaw, Manuel J. Johnson, Henry W. Brower, Edward Roesler, jr., Lorraine F. Pitman, Isabella W. Laidlaw and Henry McSweeney having heretofore formed a limited partnership pursuant to the laws of the State of New York, and desiring to do business in the District of Columbia as a limited partnership, have this day filed a certificate of limited partnership in the office of the Clerk of the Supreme Court of the District of Columbia; that the firm name of said partnership is Laidlaw and Company; that the business to be transacted by said partnership is buying or otherwise acquiring, selling or otherwise disposing of in any manner or deal, whether on behalf of the copartnership or for others stocks, bonds or other securities and property, transacting a general securities and brokerage business such as is ordinarily conducted by New York Stock Exchange firms; that the said Edward Roesler, Gilbert U. Burdett, Elliot C. R. Laidlaw, Manuel J. Johnson, Henry W. Brower, Edward Roesler, jr., and Lorraine F. Pitman are general partners; that the said Isabella W. Laidlaw and Henry McSweeney are special partners; that the said Isabella W. Laidlaw has contributed as capital to said partnership the sum of $500,000 and the said Henry McSweeney has contributed as capital to said partnership the sum of $1,000,000; that said partnership was formed for a period commencing on May 10, 1932, and terminating on December 31, 1936.

Dated June 26, 1933.

(Signed) EDWARD ROESLER, GILBERT U. BURDETT, ELLIOT C. R. LAIDLAW, MANUEL J. JOHNSON, HENRY W. BROWER, EDWARD ROESLER, Jr., LORRAINE F. PITMAN, ISABELLA W. LAIDLAW and HENRY McSWEENEY.

je28,29,30-ju5,6,7,12,13,14,19,20,21

TREASURY DEPARTMENT, OFFICE OF the Comptroller of the Currency, Washington, D. C., April 4, 1933.—Notice is hereby given to all persons who may have claims against "Continental Trust Company," Washington, D. C., that the same must be presented to John S. Bryan, receiver, with the legal proof thereof, within three months from this date, or they may be disallowed. F. G. AWALT, Acting Comptroller of the Currency. ap4-jy5incl

AUCTION SALES

TUESDAY, JULY 11, 1933—
ADAM A. WESCHLER & SON, Auctioneers.

TRUSTEES' SALE OF VALUABLE REAL ESTATE, A MODERN, DETACHED HOUSE; ELECTRICITY, HOT-WATER HEAT, GARAGE; 30 NICHOLSON STREET NORTHWEST.

By virtue of a deed of trust recorded in Liber No. 6206, folio 449, et seq., one of the land records of the District of Columbia, and at the request of party secured thereby, the undersigned trustees will offer for sale by public auction, in front of premises, on TUESDAY, THE ELEVENTH DAY OF JULY, 1933, AT FIVE O'CLOCK P. M., the following-described property in the District of Columbia, to wit: Lot 140 in Square 3384 in the subdivision made by the Washington Land & Mortgage Co. of part of the tract of land called "Chillum Castle Manor," now known as "Chillum Castle Heights," as per plat recorded in Liber 42, folio 14 of the records of the office of the Surveyor of the District of Columbia.

TERMS OF SALE: One-fourth of the purchase money to be paid in cash, balance in equal installments, represented by promissory notes of purchaser payable in 3 years, with interest at 6 per cent per annum from day of sale, payable semi-annually, secured by first deed of trust upon property sold, or all cash, at option of purchaser. A deposit of $300 required of purchaser at sale. Examination of title, conveyancing, recording, revenue stamps and notarial fees at cost of purchaser. Terms to be complied with within 30 days from day of sale, otherwise trustees reserve the right to resell property at risk and cost of defaulting purchaser, after five days advertisement of such resale in some newspaper published in Washington, D. C., or deposit may be forfeited, or without forfeiting deposit trustees may avail themselves of any legal or equitable rights against defaulting purchaser.

MILBURN J. DONOHOE,
JAMES A. DONOHOE,
P—je29,jy1,5,7,11 Trustees.

WEDNESDAY, JULY 12, 1933—
ADAM A. WESCHLER & SON, Auctioneers.

TRUSTEES' SALE OF 8-STORY BRICK, FIREPROOF APARTMENT, KNOWN AS THE "FRANCIS SCOTT KEY," NO. 600 TWENTIETH STREET NORTHWEST.

By virtue of a deed of trust recorded in Liber 5526, folio 157 et seq., one of the land records of the District of Columbia, and at request of parties secured thereby, the undersigned trustees will offer for sale by public auction, in front of premises, on WEDNESDAY, JULY 12, 1933, AT THREE P. M., the following-described property in said District: Original Lot 1, Square 103. Full information upon application to undersigned trustees.

TERMS OF SALE: One-third of the purchase money to be paid in cash, balance in equal installments, represented by promissory notes of purchaser payable in one and two years, with interest at 6 per cent per annum from day of sale, payable semiannually, secured by first deed of trust upon property sold, or all cash, at option of purchaser. A deposit of $10,000 required of purchaser at sale. Examination of title, conveyancing, recording, revenue stamps and notarial fees at cost of purchaser. Terms to be complied with within thirty days from day of sale, otherwise trustees reserve right to resell property at risk and cost of defaulting purchaser, after ten days advertisement of such resale in some newspaper published in Washington, D. C., or deposit may be forfeited, or without forfeiting deposit trustees may avail themselves of any legal or equitable rights against defaulting purchaser.

GEO. R. LINKINS,
WILLIAM H. LINKINS,
P—je22,24,26,28,30,jy3,5,7,10,12 Trustees.

60 Children Injured By Bootleg Fireworks

New York, July 4 (A.P.).—Firecrackers were banned here by city ordinance today, but enough were "bootlegged" in from New Jersey and Long Island to send about 60 children to hospitals with superficial burns.

Bellevue Hospital, anticipating a rush of business despite the ordinance, laid in an extra supply of antitetanus serum. All the children were able to return home after first-aid treatment.

LOST 1

GUEST THEATER TICKETS—The Washington Post will give two free guest tickets to any showing of "Bed of Roses," featuring Constance Bennett, at RKO-Keith's Theater during the week beginning Thursday, July 6, with each paid-in-advance want ad for seven or more times when brought to The Post's main office.

PIN—Filigree breastpin; amethyst center; June 27. Reward. Call Col. 2000, Apt. 308-P, before 11.

FOUND 2

IN DIAMOND CABS:
Glasses, in Cab No. 223.
Umbrella, blue silk, in Cab No. 703.
Call Lost and Found Dept., North 2868.

PERSONALS 3

ALCO RUBS—Body massage, male, hospital training; private case of any kind; best ref.; competent; efficient. Shep. 2363.

ALCO RUBS, infra ray, elec. treatments; your residence or hotel. NO. 2209.

ALL leather goods, luggage, trunks, bags and English saddlery. G. W. King, jr., 511 11th st. nw.; NAt. 4242.

ATTRACTIVE home environment for your child; estab. school; exper. teachers; special diet and character care; special coaching; nearby Va.; reas. WA. 8487.

BALLROOM DANCING; 6 PRIVATE OR CLASS LESSONS, $5. NO FAILURES. CL. 5593.

BODY MASSAGE — Masseuer from New York City; gentlemen only. Nat. 5058.

CHAMBERS CO.
Complete Funeral as low as $65.

CASH FOR GOLD, silver, diamonds, pawn tickets, jewelry, antiques, platinum. Livingston, 1404 N. Y. ave. Met. 9264.

CHICKEN CHEST—Jimmie's Chicken Chest. Whole fried chickens, 12 to 14 pieces, packed in 8 toasted but. rolls, serv. 4; $1; deliv. 2 a. m. 2918 14th st.; AD. 3100.

COOL, refined atmosphere for massage, bath, alco rubs and violet ray; N. Y. hospital nurse, assistant. DE. 4045.

DR. DELLA LEDENDECKER—All back, nerve and mental troubles; expert masseuse; appt. only. WE. 1130; 3025 O nw.

DR. W. H. WALDO, dentist, has moved from the Westory Bldg. to 406, Colorado Bldg., ne. cor. 14th and G. Nat. 2913.

GUEST THEATER TICKETS—The Washington Post will give two free guest tickets to any showing of "Bed of Roses," featuring Constance Bennett, at RKO-Keith's Theater during the week beginning Thursday, July 6, with each paid-in-advance want ad for seven or more times when brought to The Post's main office.

HEALTH TEACHER wishes to confer with several persons desiring to improve so as to avoid on-coming disease; reasonable rates for care, room and board. Phone Shep. 3632.

MAGNETIC TREATMENT and scientific massage. Miss Bell, Apt. 25, 1701 Oregon nw., near 17th and New Hamp. Hours 10:30 to 9.

NURSE—White; massage, alco rubs, $1.50. Hrs. 9:30-8. Hrly, nurs'g. At. 4173.

RAILROAD TICKET to Bristol, Tenn., good to July 8, $3.50. GE. 6554.

SWEDISH MASSAGE—Ladies only. Gertrude Johnson. Nat. 9086, Apt. 103.

TURKISH BATHS FREE!
With Bonat permanent wave. Reduce now. Depression prices! Why be uncomfortable? Turkish baths for elimination and circulation; colonic irrigations, trained nurse; muscle lifting facial pack. All beauty work. Satisfaction guaranteed. Riggs Ladies' Turkish Bath, Albee Bldg., 15th and G sts; elevator down. Met. 7236.

WILL BUY FOR CASH
stock in new Franklin National Bank. Box 160, Washington Post.

CHAMBERS CO.
Ambulance Service, $4.00.

CANOES FOR HIRE AND SALE. DEMPSEY'S BOAT HOUSE, 36th and K sts. nw. WEst 2716.

SWEDISH MASSAGE
Graduate masseuse. Shoreham Solarium or your residence. Adams 0700.

FOR CORRECT TIME
CALL EMERSON 1463.

MANICURING At your home or mine. Po. 1672.

MEDICAL TREATMENT
DR. NELSON Specialist, 404 7th St. Men & Women. Free exam. Terms, $2 week. Medicine free.

FINAL NOTICE
All coupons must be redeemed by July 30.
BRENTELLE STUDIO
1317 F ST. N.W.

CHAMBERS CO.
One of the largest Undertakers in the World.

FOR WRINKLES—FINESA
Absolutely guaranteed and highly recommended by scientists; removes minor wrinkles, blackheads, rough and scaly skin; restores youthful appearance; it is very economical. Call your druggist or mail your order with $1 to A. Fernandes & Co., distributors, 2631 14th st. nw., Washington, D. C., or call for delivery. AD. 5429.

BEER DEALERS 3A

ALL BRANDS—At the best prices; delivered anywhere any time, ice cold. DE. 2332, Noble Cook, 1626 U st. nw.

BLIGH'S GRILL, 1916 Pa. ave. nw.
BEER ON DRAUGHT AND BOTTLE.

CAPITAL DISTRIBUTING CORP., KINGSBURY BEER.
719 15TH ST. NW. NA. 0485.

GUNTHER BEER—3-25c. $2 a case; Victor, $2.20 a case; delivered to your home ice cold. 1205 9th nw. F. P. Beer Co.

MT. PLEASANT BEER SERVICE.
3168 Mt. Pleasant st. nw. Co. 8082.
Open 24 hours. Free delivery.

Don't forget to order
PALMER GINGER ALE
ESSLINGER BEER
for the Fourth.
No deliveries made on Tuesday.
SAMUEL C. PALMER COMPANY, INC.
WEst 0190. 1066 Wisc. Ave. N.W.

ACME BEER SHOP 927 Pa. Ave. N.W.
The store where you can choose your favorite brand from a variety of 50 beers at lowest prices.
FREE DELIVERY NAt. 0840.

KELLY'S WINES AND BEERS. WEST 2503.
Free delivery. 3294 M nw. Open always.

PHONE COL. 8336
2811 14TH ST. N.W.
Iced Cold Beer. Free Delivery.
National Beverage Service.

—BEER—
All brands delivered ice cold at your home. 24-hour service. We appreciate your patronage. Cannon's Florida Fruit Market, 5112 Ga. ave. nw. GEo. 9657.

CLAIRVOYANTS 4

LICENSED BY DISTRICT OF COLUMBIA

FREEDA, 616 5th nw. Tealeaf reading, 50c; advice on business; cards. DI. 4149.

PROF. WRIGHT—Seance Sun., Wed., Fri., 8 p. m. 450 N. J. ave. se. Linc. 10027.

D'ASHMAN 704 13th St. NW., Near G NA. 9361.
ADVICE ON ALL AFFAIRS OF LIFE.

SPIRITUALISTS 5

ALICE COFRAN, spiritual medium; readings $1 daily, 9 a.m. to 9 p.m., or by appointment. 1913 Pa. ave. Met. 8106.

MARIE FOGERTY—Readings by appointment. 1735 New Hampshire ave. Dec. 0606. Apt. 204.

MESSAGE CIRCLE TONITE
DR. JANE B. COATES.
1627 Lamont st. nw., Apt. 2. Everyone reached 8:15 p. m. Admission, 50c. Readings by appt. Col. 6227.

MOTOR TRAVEL 6

CHICAGO, Los Angeles, N. Y., Boston, St. Louis, Atlanta, Miami; sedans daily; share expense bus tickets. National Tourist Bureau, Logan Hotel, 932 F st. nw. North 6435, National 3542.

GO by Short Line de Luxe motor coach North, South, West; low rates everywhere. Phone Mr. Wade, District 4224.

CHICAGO MIAMI, LOS ANGELES, SEATTLE
Sedans to all U. S. points daily. "Aaron's" 904 14th st. nw. Me. 6044.

GREATLY REDUCED RATES TO EVERY PART OF THE UNITED STATES.
Baltimore, Round Trip, $1
Good Until Used
NEVINS BUS LINES
1201 N. Y. AVE. N.W. MET. 4437.

AUTOMOBILES for SALE 7

DONOHOE
USED CARS
DO SATISFY

Car No.		Down
79—1927	Chevrolet Sedan	$19
365—1928	Chevrolet Cab.	19
305—1928	Chevrolet Coach	29
328—1929	Chevrolet Coach	50
315—1929	Chevrolet Sedan	58
26—1930	Chevrolet Sedan	71
228—1930	Chevrolet Coupe	78
231—1931	Chevrolet Sedan	116
356—1931	Chevrolet Coach	108
416—1931	Chev. Spt. Rdstr.	88
440—1931	Chev. 5-pa. Cpe.	108
376—1932	Chevrolet Coach	131
380—1932	Chev. Spt. Sedan	151
410—1932	Chevrolet Sedan	131
422—1932	Chevrolet Coupe	141
429—1928	Ford Roadster	36
271—1929	Ford Coupe	38
398—1929	Ford Coach	38
248—1929	Ford Sedan	45
303—1930	Ford Coach	75
45—1931	Ford Roadster	75
441—1932	Ford V-8 Tudor	128
182—1930	Ford Pick-up Del	65
353—1931	Ford Pick-up Del	75
25—1930	Ford ½-t. Panel	65
434—1931	Ford 1½-t. Pan.	108
38—1926	Cadillac Brough.	50
47—1925	Reo Sedan	16
48—1925	Buick Coupe	18
90—1929	Whippet Sedan	43
100—1926	Buick Sedan	25
118—1928	Buick Coupe	65
185—1928	Oakland Coupe	31
282—1927	Buick Coupe	31

Your old Car Taken as Down Payment — Deal at Donohoe's — Monthly Payments Arranged to Suit

1620 M St. N.W.
Dist. 8300 Open Evenings

Buick '31 Spd. Roadster
Very low mileage; like new; $445.
MODERN AUTO CO.
2303 14th St. N.W. Columbia 9396

BUICK '31 Sedan, 5-pass. 31-67. The most popular size Buick; finished in black with maroon trim; thoroughly overhauled and guaranteed. See this one at once $695
STANLEY HORNER, INC.
1015-1111 14th St. N.W.
National 5800-7651.

CHEVROLET—1931, sedan; $35 cash, $5 weekly; only $225. 1515 D st. se.

CHEVROLET—1932 coach; excellent condition; owner driven; $375; Naval officer ordered foreign service. Brighton Hotel, Apt. 514.

DE SOTO 1930 SEDAN, $295
Four new Goodyear tires; jet black finish. In good condition over all.
MID-CITY AUTO CO.
1711 14th St. N.W. DEcatur 5051.

FORDS New, used. Northeast Motor Co. 920 Bladensburg Rd. ATl. 0200. Open evenings and Sunday.

Ford '30 Phaeton
De luxe equipment; 6-wire wh.; $195.
MODERN AUTO CO.
2303 14th St. N.W. Columbia 9396

FRANKLIN SEDAN, $150
Series 11, in good condition over all.
CALLAN MOTORS, INC.
1529 M St. N.W. Dist. 3458.

Graham '33 Blue Streak
4-door Sedan; driven less than 6,000 miles; equipped with radio; practically new; $895.
MODERN AUTO CO.
2303 14th St. N.W. Columbia 9396

HUDSON $225
'29 De Luxe Coach; six wheels (2 in well fdrs.) and large luggage carrier. Good mech. cond. New duco. Tires good for the season and a new 15-plate battery. Actually worth $100 more.
75 OTHER LATE MODELS—
13 DIFFERENT MAKES.........$50 Up
TAYLOR MOTOR CO.
"Better Used Cars Always"
3 BIG SHOWROOMS
14th at T N.W.

Marmon '31 4-Door Sedan
Thoroughly reconditioned; especially attractive paint job. Bargain, $295.
MODERN AUTO CO.
2303 14th St. N.W. Columbia 9396

NASH 1932 Sedan, second series, Model 1067, and just about perfect. Cost $977 new; now only $595, and guaranteed; 15 months to pay.
WILLIAMS & BAKER, INC.
1507 14th St. N.W.

OLDS—1930 Sedan, 4-door, $295; splendid. Call Mr. Cooksey, Dist. 4310. Skinker Motor Co., 1216 20th st. nw. Open. eves.

Pontiac '32 Custom Sedan
Almost new; $565 off new price.
FRED L. MORGAN, 1341 14th St. N.W.

Pontiac '30 Convertible Coupe
Reconditioned and refinished; $275.
MODERN AUTO CO.
2303 14th St. N.W. Columbia 9396

Rockne '33 De Luxe Coupe
Radio equipped and with a lot of extras; driven only 4,000 miles; only $695.
MODERN AUTO CO.
2303 14th St. N.W. Columbia 9396

PACKARDIZED USED CARS.
Ask the man who bought one

Sell your furniture with a Post Classified Ad. National 4205.

AUTOMOBILES for SALE 7
(Continued.)

USED CARS
BEST CONDITION
LOWEST PRICES
ALL MAKES
SEE US FIRST
LUSTINE-NICHOLSON
MOTOR CO.
Chevrolet Dealer
HYATTSVILLE, MD. GREENWOOD 2200.

ACCESSORIES
Always at the Lowest Cost!
MANHATTAN AUTO & RADIO CO.
1706-10 Seventh St. N.W.

SEE TOM FIRST
For Used-Car Bargains.
637 N ST. NW.

For Chevrolet Bargains See
OURISMAN CHEVROLET
625 H ST. NE.

BLANTON MOTOR CO.
Plymouth and De Soto Dealers.
3-11 New York Ave. N.E.

MORE VALUES FOR LESS MONEY.
NOLAN MOTOR CO.
1111 Eighteenth St. N.W.

Buy a "Chernerized" Used Car.
CHERNER MOTOR CO.
1781 Florida Ave. N.W.

BETTER USED CARS.
GRAHAM MOTOR SALES.
1526 14TH ST. N.W.

PONTIAC '32 CONVERTIBLE COUPE
De Luxe Model, priced at only $345
TREW MOTOR CO., 1509 14th St. N.W.

AUTO TRUCKS—TRACTORS 8

G. M. C. stake body truck; a bargain for some one at $250 cash. Try it out. 1048 29th st. nw.

GOOD USED TRUCKS
BEER TRUCKS
Bargains in vans, deliveries, dumps and trailers; reconditioned and repainted.
STERRETT OPERATING SERVICE
30 M ST. NE. GMC Branch. Met. 0505

WANTED—AUTOMOBILES 13

I pay cash for cars.
SEE MR. DILLON.
L. P. Steuart, Inc., 1440 P St. NW.

CASH—READY—CASH
for good used cars.
Steger Motor Co., 645 Md. ave. ne.

CASH FOR YOUR CAR
or will pay unpaid balance and give you difference in cash. See Mr. Barnes, 1729 14th St. N.W.

RECOMMENDED SERVICE 14

The following business concerns guarantee satisfaction to Post readers. Any complaint found necessary to be made to The Post will receive prompt attention. For admission to Recommended Service Column call National 4205. Branch 43.

ALTERATIONS, repairs, new work; from cellar to garret, inside or out; service includes est., plans, construction. V. T. H. Bien Renovize now. Wis. 4810.

ANYTHING REPAIRED—Electrical or mechanical; auto ignition, wiring, refrigerators, radios (no serv. chg.), generator exchg.; repairs all makes cars; batteries recharged, 50c; rental, 25c; free reas. esti. LI. 3797. 331 11th st. ne.

CARPENTER AND BUILDER—All kinds of alterations and repairs at most reas. prices for prompt service. WE. 2745.

CARPENTER, upholstering, chair caneing, cushion rebuilding; furn. refinished; $4 a day. Williams, AT. 3204-J.

CARPENTER, jobbing and repairs, partitions, screens, roof painting and cement work. L. Nelson, Georgia 4363.

CARPENTER and painter—Repairing of all kinds; honest and reliable; $3.50 per day. L. Butterfield. Phone At. 5473.

CARPENTER AND BUILDER—All kinds of alterations and repairs at most reas. prices for prompt service. WE. 2745.

DECORATING, roofing, papering, painting, general repairing; guar.; reas. M. L. Smith, 2118 18th nw.; NO. 5601.

DEPRESSION PRICES—Hardwood floors, scraped, sanded and refinished; painting a specialty. All work guaranteed. Mr. Bolton, CO. 5098.

FURNITURE repairs, upholstering, refinishing. C. Bauer, 1106 20th nw. NAt. 7041.

GENERAL REPAIRING, LOWEST PRICES. Painting, roofing, tinning, carpenter work. Shep. 3150. Estimates free.

GUEST THEATER TICKETS—The Washington Post will give two free guest tickets to any showing of "Bed of Roses," featuring Constance Bennett, at RKO-Keith's Theater during the week beginning Thursday, July 6, with each paid-in-advance want ad for seven or more times when brought to The Post's main office.

PAINTING—Best prices on first-quality work; good refs. Reynolds, COl. 3470.

PAINTING, heating, carpentering; repairs all kinds; lowest prices; satisfaction guar.; terms. M. A. Mandley, AT. 3628.

PAINTING & PAPERING, waterproofing; work guaranteed; ask about special June prices. Walker Dec. Co., Ph. EM. 1459.

PAPERHANGING, painting and scraping; free estimates gladly given. T. G. Dersheimer, 113 17th st. se. LI. 7390-W.

PLASTERING—For better work and absolute satisfaction it will pay you to get our estimate; our prices are reasonable and our work is guaranteed. WI. 4561. H. C. Jones Co., Plastering Contractors.

RUGS CLEANED, shampooed, sterilized; moth and fireproof storage; minimum charge with maximum satisfaction. Manoukian Brothers, 1332 Connecticut ave. North 4866. Pot. 3026.

"No One Knows Paint Like a Painter"
Atlantic 3373. Decorating.
J. A. KNIGHT & SON
Painting and Paperhanging
613 Maryland Ave. N.E. Washington, D. C.

WINDOW Cleaning, 5c & 10c; floor waxing, 75c rm. M. Mays. HI. 0269.

FREE RADIO SERVICE ESTIMATING. GEORGE F. SMITH. 1406 N. CAPITOL. POtomac 5907.

MOVING—STORAGE 16

LOCAL, long-dist. moving; 3 rms., $4 up; 6 rms., $10 up; trunks, 75c up. Scott Trans. & Stor Co. 1519 6th nw. NO. 6466.

HELP WANTED—FEMALE 17

COUNTER GIRLS, waitresses, various other positions. J. S. Employment Agency, 504 E st. nw.

GUEST THEATER TICKETS—The Washington Post will give two free guest tickets to any showing of "Bed of Roses," featuring Constance Bennett, at RKO-Keith's Theater during the week beginning Thursday, July 6, with each paid-in-advance want ad for seven or more times when brought to The Post's main office.

I WILL HIRE, full or part time, 5 attractive ladies for new dept.; no canvassing. Apply before 12 a. m. Mr. Hull, room 603 International Bldg.

"BELIEVE IT OR NOT"
On the REPUTATION of the Boyd School for thoroughness and greater efficiency, from 5 to 15 a day leave our offices for various positions. Our records are open as PROOF. Unparalleled and unprecedented is this RECORD of public confidence. IT PAYS to attend a good school, much cheaper in the end. No ballyhoo, just facts and results. Enroll at once for the new classes. BOYD SCHOOL, 1333 F St. Nat. 2340.

HELP WANTED—MALE 18

BARBERS—First-class; steady job at 60 per cent. 1024 N. Cap. E. Perruso.

GUEST THEATER TICKETS—The Washington Post will give two free guest tickets to any showing of "Bed of Roses," featuring Constance Bennett, at RKO-Keith's Theater during the week beginning Thursday, July 6, with each paid-in-advance want ad for seven or more times when brought to The Post's main office.

HELP WANTED—MALE 18
(Continued.)

MAN, of neat appearance, married preferred, for permanent, responsible job; right man can get $25 wkly. to start. (Ad chasers stay away). Apply 9-12, room 603 International Bldg.

MEN—If you can sell, here is an opportunity to make real money. Mr. Taylor, 1346 H st. ne.

MEN—Five; wanted as salesmen; experience not necessary; training and exclusive territory provided. Apply Room 237, Pepco Bldg., 10th and E sts. nw.

MEN—Several, ambitious (white), willing to work hard and learn new line. 738 Investment Bldg.

SALESMEN—At once; neat appearing; intelligent; for special advertising work, 9 a. m. to 2 p. m. 908 Nat. Press Bldg.

SALESMEN—Responsible, adaptable, willing to work 55 hours per week; thorough training; no deposit or investment. Box 142, Washington Post.

STENOGRAPHER or typist may earn room rent and obtain board at $2 weekly by part-time help. 1607 Eye st.

THREE neat-appearing college students in need of summer employment. See Geo. McManis, 502 Ouray Bldg., 8th and G sts. this eve. bet. 6:30 and 8.

SALESMEN
WITH OR WITHOUT CAR
Sell to stores and general public a new summer item which sells on sight.
1424 L ST. N.W.

BEST PROPOSITION
IN THE CITY.
For White Drivers
With Identification Cards
CITY CAB CORP.
1121 21st ST. NW.

TAXICAB CHAUFFEURS
REDUCED RATES
FOR DRIVERS ON
BLUE LIGHT CABS
REDUCED RATES.
STEADY DEPENDABLE MEN REQUIRED.
211 QUE ST. N.W.

SITUATIONS—FEMALE 21

COLORED GIRL—Neat, wants general housework, cleaning; refs. Pot. 5261.

COMPANION-NURSE—Particularly adaptable to elderly persons; refined; long exp.; home more essential than salary. Me. 2410.

STENOGRAPHER—Experienced; graduate of local high school; efficient in office details; age 18. Wisc. 2469.

STENOGRAPHER—General clerical experience; expert typist; take any dictation; accept small salary. Met. 9771, Apt. 809.

STENOGRAPHER — Experienced, capable and efficient; can meet public; rapid typist; salary open. Adams 1208.

WHITE middle-aged lady wishes position as housekeeper or nursing. At. 3708-W.

SITUATIONS—MALE 22

BOOKKEEPER—Exp.; temp. or perm. SH. 2671.

A-1 BOOKKEEPER - Salesman; middle-aged man; highest refs. Box 154, Washington Post.

CIVIL ENGINEER and draftsman; furloughed; experience in surveying, mapping, railroad, sanitary and hydraulic eng. Box 161, Washington Post.

YOUNG, unmarried German wishes job as chauffeur or houseman. Box 152, Washington Post.

BUSINESS OPPORTUNITIES 24

BARBER-BEAUTY shop for sale; good, established business; living rms. in rear; reas.; good opportunity. 1007 Seminary rd., Silver Spring, Md.

EXECUTIVE with ability to organize and promote. Temporary investment from $7,000 to $10,000 essential. Our corporation is a well-equipped, going concern engaged in a depression-proof, non-competitive business, the output having a fixed, steady Government market. Reasonable profits are certain, with almost unlimited potential profits. Write fully and demand thorough investigation yourself. Principals only. Box 147, Washington Post.

RESTAURANT—Close in and doing a very profitable business; rent, $65, including two rooms and bath above; $1,100. R. M. De Shazo, 1130 14th st. nw.

RESTAURANT—Sea food a specialty; completely equipped, newly decorated, on one of the busiest thoroughfares in Wash. for sale cheap ($2,000), half original cost as owner has other interests. Apply Sunday, July 2, between 12 and 6 p. m.—Mr. Rowe, 913 11th st. se.

7 ROOMS—all compl. furn.; wonderful heating plant; double garage; leaving town account of health; $250 cash; rents for $55. AT. 0548.

AUTOMOBILE LOANS 25

LOANS PROCURED ON AUTOS.
M. GREENBAUM.
1004 EYE ST. N.W. MET. 8682.

MONEY TO LOAN 26

MONEY TO LOAN to responsible parties of good character. LINCOLN SERVICE CORP., Suite 209, Woodward Bldg.; phone National 2003.

ON diamonds, watches, jewelry, silverware, &c.; no adv. arrangements neces.; lowest int. rates. Rosslyn Loan Co., Rosslyn, Va.

Reasonable, Courteous, Quick Service.
FIDELITY PLAN CORP., 1409 L st. nw.

STOREKEEPERS—If you need money see us. 908 Dist. Nat'l Bank Bldg. Me. 4813.

INSTRUCTION COURSES 29

ALL ANGELS SCHOOL (2619 Woodley pl. nw.)—Dancing, Helene Kerney; art, Pherne Miller; play group, Miss Tomlin. Col. 5280.

BUSINESS COURSES—Our individual instruction courses save time and money. Poteet's Business College. Nat. 4717.

WASHINGTON School of Beauty Culture, night and day classes; positions obtained; summer rates. Apply Suite 225, Natl. Press Bldg. Metr. 6362.

DOGS—CATS—PETS 31

BEAGLE HOUNDS—3 mos.; females, $3 each. Wilson Arthur, Benning rd. and G st. se., near D. C. line; AT. 5319.

BOSTON BULL—Male pet, 4 months old, pedigreed, $15. Clarendon 1421-J-2.

GILSHAH CATTERY—Small animals and birds boarded; fine pedigreed red kittens, $5 up. 3801 Ga. ave.; Shep. 2089.

GUEST THEATER TICKETS—The Washington Post will give two free guest tickets to any showing of "Bed of Roses," featuring Constance Bennett, at RKO-Keith's Theater during the week beginning Thursday, July 6, with each paid-in-advance want ad for seven or more times when brought to The Post's main office.

DOGS BOARDED, 25c day; shade, good food; free call and delivery. Noah's Ark Kennels, Balto. Blvd., Laurel, Md.

PERSIAN kittens and mother; pedigreed; $3 each. 3343 17th st. nw.; CO. 9743.

TEMPUL CATTERY AND KENNELS.
Dogs, cats, birds boarded; cool, shady individual runs; personal care. Kittens for sale. Ch. cats at service. Wisc. 4735.

BALDWIN'S KENNELS.
Dogs Boarded.
Bradley Boulevard. WI. 4670.

COLLIE PUPPIES
Pedigreed. 8801 Ga. ave. Sh. 3509.

WHY GO ELSEWHERE?
ASPEN HILL KENNELS
Board your dog under ideal conditions; 20 yrs. experience. Phone Kensington 152-M.

CATS BOARDED.
Individual houses. Cool, shady runs. Personal attention. Under veterinary inspection. Ten minutes from Georgetown. Telephone Clarendon 1411. Mrs. V. Pedone.

MISCELLANEOUS for SALE 35

ARCOLA—Will heat 5 or 6-room house; $25; boiler, 30 gallons, extra heavy, $5; several used Lion gas water heaters, $3 each; new 42-in. one-piece sink, $16. A. F. Sengstack, plumbing and heating, 1229 Pa. ave. se. At. 4621.

MISCELLANEOUS for SALE 35
(Continued.)

BED, rugs, dining table, &c., very cheap. Call after 12, 4011 14th st. nw.

BEDROOM SUITES—A 3-piece bedroom suite; must be disposed of at once. A real value for only $25. Nachman's Warehouse, 512 9th st. nw.

BICYCLES REPAIRED—We can make that old bike look like new. Free estimate on cost. We carry parts for all makes of wheel goods. Free pick-up and delivery. Ride to work on a bike and save money. We'll sell or rent you a wheel at a very reasonable price. Call Met. 2735. Mt. Vernon Cycle & Sport Shop, 738 9th st. nw. (opp. Palace Laundry). Open eves. till 8.

BILLIARD and pool tables, all sizes; supplies; repairing. Conn Billiard & Bowling Supply Co., 810 9th st. Dist. 4711.

CHAIRS FOR RENT—Very reasonable for bridge parties, meetings, &c.; quick service. Dist. 8112. D. Notes, 633 Ind. ave.

DIAMOND solitaire, just pawned, $225; ticket real cheap. See before you buy. Box 164, Washington Post.

DOUBLE BED — Four-poster; mahogany; mattress and springs; reasonable. 3812 Albemarle st.; EM. 1776.

ELECTRIC FANS—New a. c. or d. c. oscillating, 16-in., $12; 12-in., $11. 929 Fla. ave. nw. No. 3921.

EXERCISER and portable rowing machine; unique in design; can be used in a large variety of methods. On sale at 1404 Monroe st. nw., 3111 14th st. nw.

FURNITURE — Miscellaneous household; also pianos and trombones. National Capital Storage Co., 1438 U st. nw.

GUEST THEATER TICKETS—The Washington Post will give two free guest tickets to any showing of "Bed of Roses," featuring Constance Bennett, at RKO-Keith's Theater during the week beginning Thursday, July 6, with each paid-in-advance want ad for seven or more times when brought to The Post's main office.

MATS FOR SALE—Quantity of used stereotype mats; size 18x23 inches; excellent for insulating attics, &c.; may be used in panel design for very attractive walls; cost practically nil, $1 per 100. Phone Mr. Ellington NA. 4205.

PEANUT and popcorn machine; sell or trade for car. 901 Monroe st. ne.

PIANO—Baby Grand; only slightly used; at sacrifice. North 4753.

PIANOS FOR RENT—Up., $3.50 and $4 per mo.; finest rental stock in Wash. NA. 3659. W. W. Kimball Co., 721 11th st.

RARE antique baby grand electric victrola; mahogany case; spindle legs; 24 classic and popular records; $100; sacrifice. 2406 37th st. nw.

RUG—For office, 9x20 ft.; seamless; solid dark green; in good condition; $20. Inquire 410 Hill Bldg.

TYPEWRITERS—Guaranteed like new; low prices; terms; we rent, repair, exchange. Standard Typewriter Co., 723 10th nw.

TYPEWRITERS—All makes sold, rented, repaired; new and reconditioned portables; lowest prices; easy terms. Typewriter Sales & Service Co., 811 17th st. nw. Nat. 5666.

WATCHES—Railroad models; first-class assortment at less than 1-3 regular prices; 23-jewel Sangamore-Bunn, Hamilton, Father Time, &c. DE. 4013.

FIREWORKS
Large Assortment All Kinds Low Prices
GUARANTEED all new fresh stock
6417 Eastern Ave. Takoma Park, Md.
Three blocks east of Cap. Trac. Terminal.

SPECIAL OFFER
BABY GRAND PIANO
A good, small-sized piano can be had for actual balance due of only $188. Just continue payments of $1.50 weekly. Free piano lessons. Come in and see it today. It won't stay long at this price.
HOMER L. KITT CO., 1330 G ST. NW.

BOATS FOR SALE 35A

JOHNSON MOTORS—New and used; real values. Johnson Motor Sales Co., 812 9th st. nw. Nat. 8060.

CANOES for HIRE
Enjoy the afternoon on the
POTOMAC

SEE MANY BEAUTIFUL SCENES
$1 Afternoons $1
$1 Evenings $1
DEMPSEY'S
CANOE HOUSE
36th and K Sts. N.W.
Phone WEst 2716

FARM AND GARDEN 35B

BOXWOOD BUSHES—All sizes; fine cond. Mrs. C. Albert Shaffer, 1½ mi. s. of Alexandria, Va., on Telegraph rd. Phone Alex. 34-W.

RICH TOP SOIL delivered anywhere in D. C., 40c per bu for 5 or more bushels. R. Blaydes, ADams 6272.

WANTED—MISCELLANEOUS 36

ANTIQUE JEWELRY, gold; highest prices paid; gold teeth, diamonds, watches, coins, etc. Jewelry Exchange, Inc., 434 9th nw.

ANTIQUE jewelry, gold teeth, watches, diamonds, silver, coins, music insts.; full price paid. Schiller's, 444 9th, cor. E nw.

BOOKS BOUGHT in any quantity; bring them or phone Metropolitan 5415. Pearlman's Big Book Store, 933 G st. only.

CASH FOR GOLD, watches, diamonds, jewelry, antiques, silver, pawn tickets. Livingston, 1404 N. Y. ave. ME. 9264.

RADIO—A. C.; must be in good condition and reasonable for cash. Box 148, Washington Post.

WE BUY for our manufacturing dept. old GOLD and SILVER. We pay highest cash prices. A. Kahn, Inc., 41 years at 935 F st. nw.

WE PAY CASH
For old gold, silver, watches and diamonds and old jewelry. Selinger's, 818 F st.

OLD GOLD, SILVER
WATCHES, DIAMONDS
And discarded jewelry wanted for our mfr. dept. Full cash value paid.
SELINGER'S, 818 F St. N.W.

HOTELS 37

THE SOUTHERN CLUB.
1400 N. H. ave. (formerly the Italian Embassy); a family hotel of distinction and quality, with true Southern hospitality and service; all outside, lovely rooms; private baths; moderate rates.

THE BRIGHTON
Single or double rooms with bath
APARTMENTS
SPECIAL SUMMER RATES
HEADQUARTERS ARMY-NAVY PEOPLE
2123 Calif. St. N.W., off Conn. No. 3494

EVERETT HOTEL
Elevator and Switchboard Service.
ROOM RATES
DAILY, $1 UP
WEEKLY, $6 UP
MONTHLY, $25 UP.
ALL HOTEL SERVICES
1730 H St. N.W. NAtional 8130.

THE KERN
1912 G ST. NW. METROPOLITAN 1142
30 rooms, 22 baths, twin beds.
$20 large single; $30-$35 for double.
Atmosphere of the South. Convenient to downtown district. Excellent, moderately priced cafe adjoins hotel.
Near Gov't Departments.

COUNTRY BOARD 39

NEAR Frederick; quiet, restful; high elevation; wonderful view; porches; shade; city comforts. Mrs. Roy L. Hyndman, Box 275, Frederick, Md.

SUBURBAN ROOMS 39B

ATTRACTIVE rms.; suitable 1 or 2; board or light housekeeping if desired. 4 Westmoreland st., Clarendon, Va.

BARCROFT, Va.—Cheerful rooms; exclusive neighborhood; a. m. i.; 20 minutes from downtown; garage; cont. h. w.; $15 mo.; single. Me. 3150.

NEARBY VA.—Cool, nicely furn. 1-room, kitchenette, bath apt.; everything complete; gas, elec., cont. h. w.; $5 weekly. Clar. 1421-J-2.

SUMMER CAMPS 40

CAMP ROCKY TOP—In the Blue Ridge Mountains, 10 miles from Roanoke, Va.; offering the best in farm, mountain and camp life; altitude 2,800 feet; for girls, 6 to 16, $35 per month. Information phone Mrs. L. J. Bethea, Wisconsin 2978, or address Miss Mildred B. Garrett, 229 Broadway, S. Roanoke, Va.

VACATION PLACES 41

IDEAL VACATION for business girls and men. Two hours' easy driving from Washington brings you to a 500-acre farm, with swimming pool, tennis, horseback riding included in rates; golf course 2 miles; weekly rate, $12. Address Hare Forest, Box 60, Route 2, Orange, Va.

EASTERN SHORE, MD.

Spend your vacation on the bay. Private family. Swimming, boating and fishing. Large, airy rooms. Modern conveniences. Excellent meals. Rates, $15 per week. Week-ends, including 4 meals and 1 night's lodging, $3. Write for appointment or information. Box 128, Washington Post.

ROOMS—FURNISHED 42

ADAMS MILL RD. NW., 1821—Desirable double ft. rms.; also single rms.; near bath; gentl.; priv. family; all conv.; reas.

ARIZONA HOTEL—310 C st. nw., block off Pa. ave.; neatly furnished rooms; lobby; 3 baths on each floor; shower bath; continuous hot water; $4 week up; transients, 75c to $1.

BEST MIDWEST SECTION—Large, bright rooms; cont. h. w.; $4 & $5 wk.; meals optional; close in. DEc. 0295-W.

BETHESDA, MD.—401 Wilson lane. Beautiful room, priv. bath; private family; reasonable. Phone Bradley 318-W.

C ST. NE., 122—2 attrac. furn. rms., priv. bath; comp. l. h. k.; $8.50 wk.; also 2-rm. l. h. k. apt.; next bath; $6.50 per week.

CALVERT ST. NW., 1928—Near 18th and Col. rd. Well furn.; nice, airy rooms; single or double; $4.50 up.

CALVERT ST. NW., 1842—2 rms., sink, gas and elec. furnished, $7.50.

CHASTLETON HOTEL—Attrac. rm., with porch; next bath; reasonable. Call North 10000, Apt. 730.

COL. RD. NW., 1368—Ideal location; single and double rooms; continuous hot water; $4-$6 per week. Columbia 5307-W.

COLUMBIA RD., 1834—$3 wk., single rms.; clean, cool; 4 baths, inst. h. w., 2 car lines, maid ser.; hall rm., $2.50; men. AD. 10213.

DOWNTOWN—11th st. nw., 1111. Desirable rooms, c. h. w.; $3 wk. up; $10 mo.

DOWNTOWN—1305 R. I. ave. nw.; greatly reduced summer rates for single and double cool rooms; modern conveniences.

DUPONT CIRCLE—1331 18th nw. Well-kept house; good taste; tray service; single and connecting rooms.

DUPONT CIRCLE—1747 P st. nw. Nice clean single or double rm.; in physician's home; every convenience; reas.

DUPONT CIRCLE Near—2116 O st. nw., large front, 2d-fl.; 2 double beds; prefer 2 young ladies or couple; reasonable. No. 5502.

EUCLID ST. NW., 1343—Large beautifully furn. 2d-fl. rm.; summer rates; board optional. Col. 10422.

EUCLID ST. NW., 1727—Nr. 18th and Col. rd. Attrac. bed-living rm.; $5 wkly.; also single, $3; nice home. AD. 3984.

FRANKLIN PARK APT.—1332 Eye st. nw., Apt. 75. Do not call at office, come direct to apt.; private family.

FRANKLIN PARK—1332 Eye st. nw., Apt. 75. Delightful rm. for gentleman; downtown section. Phone Met. 4055.

GUEST THEATER TICKETS—The Washington Post will give two free guest tickets to any showing of "Bed of Roses," featuring Constance Bennett, at RKO-Keith's Theater during the week beginning Thursday, July 6, with each paid-in-advance want ad for seven or more times when brought to The Post's main office.

HARVARD ST. NW., 1408—Beautifully furn. l. h. k. front rms.; other rms.; no exp.; also basement apt.; reas.

HOTEL LOGAN—50 rooms, 38 baths, elevator; rooms with phone, $1 up; weekly, $5 up; monthly, $20 up. North 2000.

K ST., 1627 N.W.—Near Carlton Hotel; single or double rooms, with or without bath; showers; for men only.

KALARAMA ROAD, 1867 — Cool corner house, single or double rooms, with or without bath; reasonable rates. See to appreciate.

KENYON ST. NW., 1819, nr. Rock Crk Prk.—Front rm.; southern exp.; private porch and bath; $30 month.

L ST. NW., 1329—Wonderfully attractive airy rooms in a spotlessly clean and refined house; greatly reduced summer rates; single or double, $3 per week up.

L ST. NW., 1322—L. h. k. room; large enough for several; run. water; maid serv.; very reas.; slp., $3; transients, 50c.

L ST. NW 1347—Large 2 rooms and kitchen, charming furn. h. k.; real snap at $10 wkly; incl. gas, electricity, fans; also 2 beautiful rooms at low summer rates. See and be convinced.

L ST. NW., 1619—Large front double rm., twin beds; 4 windows; h. w.; l. h. k. if desired; also smaller rm., reas. DI. 1381.

LOOKING FOR ROOMS? We will place you in best sections of city at lowest prices; no charge. Rooms, rooms and board, furn. apts. Wash. Rental Agency, 1762 Col. rd. nw.; phone Col. 2600. Open evenings and Sundays.

M ST. NW., 1110—Clean, airy front; l. h. k. permitted; $3.50 and $4.

M ST. NW., 927—Nicely furn's rooms; quiet section; $2.50 up. ME. 3910.

M ST. NW., 1329—Central loc'n; large 2d-fl. room, facing Thomas Circle; $15 mo.

MADISON ST. NW., 1671—Cool, nicely furnished; shower bath; single, $18; double, $25; priv. home; adj. Rk. Cr. Pk. Ge. 2466.

MASS. AVE. NW., 1229—Nicely furn. double rms.; all front; twin beds; next bath; also single rms.; also auto space; reasonable.

MASS. AVE. NW., 1107—Large, airy frt. bed-sitting rm., $6 wk.; also bedrms., $4 wk; walking dist. downtown.

MT. PLEASANT (1505 Irving st. nw.)—Attractive furn. room, next to bath; gentleman preferred; reas. AD. 6954-W.

N ST. NW., 1206½—Nicely furnished l.h.k. rooms, $4.50 week; everything furnished. Also l. h. k. apt., $8.50.

NEAR Rock Creek Park—2217 Que st. nw. Attractive, cool, newly furn. and decorated front rms.; all home privileges; housekeeping or board optional; rates reasonable.

NEAR DUPONT CIRCLE, 1420 20th nw.—Attrac. single rm., $3 wk Gentleman.

NEW HAMP. AVE., 1751—Pleasant, cool rm., with priv. bath; lady or gentleman; meals attractively served in room if desired; references required.

NEWTON ST. NW., 1625—Cool, comfortable rm.; owner's well-kept, conveniently located home; rent greatly reduced.

OPP. MAYFLOWER—Cool, clean, homey 2 rms., bath, 1st fl. fr.; also attrac. liv.-bedrm.; l. h. k. privileges. 1717 De Sales.

P ST. NW., 461—Large 2d-floor room next to bath, $2.50 wk or $9 mo. White gentleman.

QUINCY ST. NW., 908—Lovely room; next bath; French doors open on screened porch, with awning; radio; reasonable.

R ST. NW., 1631—2-rm. apt.; sink, gas range; next bath; $7 wk.; 1 rm.; l. h. k.; next bath; $5; slp. rms.; reas.

SHERIDAN ST. NW., 1387—Just off 16th st. Newly furn double and single rm.; priv. residence; very reas. GE. 0628.

TEN O'CLOCK CLUB, 1603 K st. nw.—Unusually large rooms, twin beds; fireplaces; one suite with private bath; refined atmosphere.

TWO front rooms for l. h. k., $25 mo.; neatly furn. 33 C st. ne.

UPPER 16TH NEIGHBORHOOD (on Van Buren)—Large frt., private bath, 2 closets, 8 windows, garage; reas.; adults. GE. 3941.

W ST. NW., 61—Very large, lovely room, with porch; also room next bath; suit 1 or 2. Adult family. Reas.

12TH ST. NW., 1242—Large back room, $3.50 wk.; small back room, $2.

12TH ST. NW., 1017—Nicely furn. rooms; modern improvements; excellent location; $3 up weekly.

13TH ST. NW., 1317—Cozy, airy, front and corner rooms; single, $3.50; couple, $5.50; l. h. k.; private home; also tourist parties, 50c each; breakfast privileges.

1638 R. I. NW.—Front, twin beds, $3, next bath; lg. 2d-fl., next bath; unlim. phone.

16TH NW., 1101 and 1017—Double rms.; 2 in rm.; single rms.; harmonious atmosphere; service; meals if desired; $35 mo. up.

16TH ST NW., 1846—Desirable rm.; next bath; cont h. w.; $15; also large room; single or twin beds; gentleman.

1816 BELMONT RD. NW. (near 18th and Col. rd.)—Cool, comfortable 2d-fl. room; also single; summer rates.

18TH ST. NW., 2427—Near Col. rd. Large, attractively furnished front room, newly decorated; private family; $15 month.

19TH & G NW. (Maury Apt. 24)—Large front rm.; twin beds; 2 employed gentlemen may rent for price of single room.

1913 EYE ST. NW.—Large 2d-floor rooms.; 4 windows facing south; summer rates. Phone ME. 0617.

MERRILL MANSIONS

1361 Fairmont st. nw.—Beautiful, bright, 1, 2, 3 rm. apt., priv. baths, newly dec., attrac. furn.; also single rms.; summer rates.

NEW INN 606 9TH. $1-$1.50-$2 per day; $5-$10 weekly.

INSPECTED ROOMS

Gibson Rental Bureau, Inc., 816 15th st. nw. Phone NA. 5578. Inspects rooms offered to the public, gives full details; directs you quickly to the kind of room you want. NO CHARGE.

ROOMS—UNFURNISHED 43

SOUTH CAROLINA AVE. SE., 714—Two rooms; for light housekeeping.

Furnished or Unfurnished 44

WARDER ST. NW., 3656—1 room and screened porch, next to bath, 2d floor; reas. Ad. 8558, after 6.

ROOMS and BOARD 45

BILTMORE ST. NW., 1824—For persons desiring lovely, quiet rm., single or double; delicious meals; beautiful refined home. Ad. 0696.

ROOMS and BOARD 45

(Continued.)

CONN. AVE. NW., 1834—Overlooking Masonic grounds. Large, airy rms., single beds; semipriv. baths, showers. Mt. Pleasant cars pass door; $30 each, 2 in room.

COOL room; beautiful priv. home; spac. grounds; tennis court; real home cooking and privileges; reas.; garage. Cl. 3913.

COOL rooms in cool Chevy Chase, D. C.; single or double; private family; cont. hot water; meals optional. CL. 5456.

GUEST THEATER TICKETS—The Washington Post will give two free guest tickets to any showing of "Bed of Roses," featuring Constance Bennett, at RKO-Keith's Theater during the week beginning Thursday, July 6, with each paid-in-advance want ad for seven or more times when brought to The Post's main office.

K ST. NW., 2203—Large, cool front room; other rooms; fine board; terms reasonable; downtown.

K ST. NW., 1333—Adj. Hamilton Hotel, downtown. Single and double rms.; excellent meals; very reas.; shop. district.

LAMONT ST. NW., 1313—Do you want to live with a congenial private family? Pleasant home surroundings; single, $36 mo. AD. 7622.

LAMONT ST. NW., 1700—Large nicely furnished ft. rm.; excellent food; owner's home; refined location; reduced rates.

MASS. AVE. NW., 1515—A real home, detached house, cool, attrac. rms.; large lawns; excellent meals; low rates.

MAYFLOWER HOTEL near, on K st. Wanted young man to room and board with priv. family; cont. h. w., shower; reas. Dist. 5897.

MILLS AVE., 2800—Woodridge. Depression price, $4.75 wk., 1 person; large furn. rm., 2d fl.; adult home; unusually cool, quiet; meals optional; well balanced. NO. 9518-J.

NEAR CONN. AVE. AND R—Nicely fur bed-sitting room for 2 men; private bath; excellent board and service; $32.50 each De. 4455.

R NEAR CONN. AVE.—Lovely front room; semipri. bath; newly decorated; two large closets; good food; homelike, comfortable; congenial young people; $35 monthly. Dec. 4455.

R. I. AVE. NW., 1712—Clean, cool single, double room; tasty meals; $32.50 to $37.50; also table board, $5 wk.; transients.

TABARD INN, 1739 N st. nw.—Hotel of comfort, convenience and charm; delicious food; tea room open to public. DE. 1278.

THE HITCHCOCK HOUSE—Beautiful double or single rooms; home-cooked meals; reasonable rates.

THE HILLCREST, 13th and Girard sts. nw., 1st and 2d flr. rms. and bath; well-balanced meals; large recep. rm.; summer rates.

16TH NW., 1310—Double-single rms., priv. bath and showers; $35 mo. up.

THE EVANGELINE RESIDENCE—1330 L st. nw. High-class accommodations; for young women; splendid meals; congenial atmosphere; rates, $8.50 and up per week. NAtional 7870.

20TH ST. NW., 2308—Attractive 2d fl. front; twin beds; well furn.; also others; delicious meals; transients. PO. 2826.

2126 R—Single room in comfortable home; congenial young people; homelike; good food; every convenience; very comfortable bed; $35 monthly. Dec. 4455.

PALLIDORE CLUB.

Beautiful studio rms., overlooking lovely garden; ideal downtown location, opp. Columbia Medical Bldg. Delicious food daintily served. 1830 Eye st. nw. St. 9719.

1408 MASS. AVE. NW.

Attractively furn. double rm., twin beds, priv. bath, 2d flr. Other vacancies. Delicious meals. Reas. Walking dist.

APARTMENTS FURNISHED 50

ALLISON ST. NW., 715—Well-furnished front bedroom; kitchen, dinette; in owner's home; $32.50; inc. gas, elec., phone; adults. Ad. 4394.

CALVERT NW., 1939—3 attrac. rms., priv. bath; cont. h. w.; suit 4. $45. Janitor.

CHAPIN ST., 1428—Large, clean, attractive, completely furn. apt., consisting of living-bedrm., kitchen-dinette combined; $35.

CHOICE 1st fl. 2 r., k., b. (10 windows); cool; scrupulously clean; quiet, refined; service avail.; c. h. w. Also rms. 1626 17th.

CONN. AVE., 1733—Bachelor's studio apt.; light, water, maid and janitor service included; very reasonable. PO. 5455.

DOWNTOWN—Reasonable rent; very desirable 2 rooms, kitchen, bath, unusually cool; immediate possession. 534 20th st. nw.

EXCLUSIVE Cleveland Park—Living-room, bedroom, kitchenette and bath; beautifully furnished; summer rates 3026 Porter st., apt. 103. Cleveland 1431.

FRANKLIN ST. NE., 625—3 rms., entire 2d floor, completely furnished; rent reasonable; adults. PO. 1227.

GUEST THEATER TICKETS—The Washington Post will give two free guest tickets to any showing of "Bed of Roses," featuring Constance Bennett, at RKO-Keith's Theater during the week beginning Thursday, July 6, with each paid-in-advance want ad for seven or more times when brought to The Post's main office.

HARVARD ST. NW., 1364—Third flr.; Murphy bed, large closet, porch, $30. Basement, priv. bath, c. h. w.; cool; $25.

KALORAMA RD.—2d-floor suite; in large home; breakfast and dinner served in cool basement decorated as Mexican courtyard; other suites. Adams 0202.

M ST. NW., 2224—2 large cool ft. rms.; nicely furn.; complete l. h. k.; private entrance; SUMMER RATE. West 3167.

MATURE gentlewoman would share generously comforts and equipments of beautifully furnished apt. with employed lady; or give every attention to one in need of personal service as nurse. Apply 900 19th st. nw. Apt. 717, or call DIstrict 9330.

N. CAPITOL, 1720—Entire 2d floor; 2 lovely, big rms., dinette, kitchen, porch; very reasonable. Nor. 2234-W.

NEAR COL. RD., 2300 18th, Apt. 32—Clean, breezy, two rooms, kit., semibath; elec., gas; Frigid.; $42.50.

O ST. NW., 1519—Nicely furn. 2-rm. apts., $25-$30, incl. gas, elec.; walking distance of downtown.

ONTARIO RD. NW., 2510—1 large r., kit., use gas, elec., tel.; comp furn.; garage. CO. 4675.

PROSPECT AVE. NE., 3600—Living room, bedroom, kitchen, bath; heat, elec., gas; furnished; $30 month; couple preferred. West 2439.

QUE ST NW., 2530 (apt. 33)—Army officer's widow; French; will share or sublet nicely furnished, cool 5-rm. apt. with a couple or two employed girls. PO. 2062.

THE NORTHUMBERLAND—5 large rms., kit., bath; 6th floor; 3 expo.; attractively furn.; newly decorated. Call Manager, Nor. 3280.

UNUSUAL, airy, downtown 1-2 r., k., bath, sleep.-din. porch; or rm.; attrac. homelike; special rate if permanent. 1633 Q st nw.

7TH ST. N.E., 15—Attractive two rooms and porch; cont. hot water; light and heat included.

8TH ST. NW., 4327—2, 3 rm., bath apts.; attrac. furn; every conv.; large, detached home in beautiful Petworth; adults. Col. 8988.

9TH ST. NW., 4911—Newly dec., cool 2 rm., kit., porch, semipriv. bath apt., $38.50, inc. gas, elec., phone; 2 adults.

10TH ST. SW., 209—Entire 2d fl., 3 bright rms., bath; nicely furn; $7, incl. gas.

12TH ST. NE., 3719—Apt. 29. Beautiful 1 rm., kitchen-dinette; Frigidaire; tiled bath and shower; screened porch; VERY REASONABLE.

13TH ST. NW., 2518, on hats. at Central High School—2d-fl. fr., 2 r., kitchenette; priv. bath; also smaller apt.

14TH ST. NW., 2340—Nicely furn. front Apt. 2; 3 rooms, kitchen and bath; gas, elec.; summer rates.

1402 15TH ST. NW.—Downtown. Attractive bed-living room, kitchen, bath; airy, bright, clean; 1-2 persons. SPECIAL SUMMER RATES NOW IN EFFECT.

15TH ST. NW., 1301, Apt. 208—1 room, kitchenette, bath; sun porch; apt. sublet 3 months for rent cost; only $50.

16TH ST. NW., 2445—Completely furn. 2-rm., kitchen and bath apt.; $45; cool, clean. CO. 8600.

Ask your barber why he uses Post Classified Ads.

APARTMENTS—Unfurnished 52

The Dupont Circle

Look For

THE LIGHTHOUSE FLASH
(One) (Two) (Two)
THE DU-PONT CIR-CLE

WHEN REARRANGING YOUR BUDGET—
You Are Invited to Inspect Accommodations Offered at Prices Which Can Not Be Duplicated Even on Today's Replacement Costs.

CONSIDER:
FIRST—One Room and Bath .... $32.50 up
Two Rooms and Bath, with & without service pantry.. $55.00 up
Three Rooms and Two Baths, with and without service pantry .... $90.00 up
SECOND — Your Address. Convenience of Location.
THIRD — Facilities Offered.

Free electric current
No service charge for telephone
Running ice water in each bathroom
Full tiled bathroom (with tub and shower)
Hotel office
Room service from restaurant
Cool delightful roof lounge
Sunlighted rooms and corridors throughout with exposures such that rooms are delightfully cool
Maid service hourly or monthly—low rates
Also Hotel Accommodations at reasonable rates; short or long stay.

Connecticut Ave. at Dupont Circle
Decatur 6201
Stacy H. Briant, Manager.
H. L. Rust Co., Agents

BELMONT ST. NW., 1443—Entire 2d floor detached house; 5 rms., bath; private; porches; inst h. w., G. E. refrigeration.

COOL RIVERSIDE apts., $23-33 mo.; convenient rooms. 211 N. Fairfax, Alex., Va.

COOL APTS.—Elec. Refrigeration Free. A. S. GARDINER. 932 Investment Bldg. Natl. 0334.

F ST. NE., 620—6 rms. and bath; all conveniences; reasonable. Phone ATlantic 2708-W.

GET OUR for rent list of apartments and modern homes; reasonable priced. John F. Donohoe & Sons, 314 Pa. ave. se.

GUEST THEATER TICKETS—The Washington Post will give two free guest tickets to any showing of "Bed of Roses," featuring Constance Bennett, at RKO-Keith's Theater during the week beginning Thursday, July 6, with each paid-in-advance want ad for seven or more times when brought to The Post's main office.

POTOMAC AVE. SE., 1732—2 rooms, kitchen, bath, sleeping porch; a.m.i.; phone, gas and elec. incl.; $30; private home; near transportation. Lincoln 8067-W.

PETWORTH—4409 8th st. nw. 1 room, complete kit., b.; gas, elec., phone incl.; $30; gar. available; adults. AD. 9573.

R ST. NW., 1635—3 bedrooms, bath, living room, dining room, large kitchen; Frigidaire; furnished if desired.

TAKOMA PARK—3 and 4 room apts., newly decorated; a. m. i.; garage; desirable location; reas. Shep. 2928-W.

TAKOMA PARK—9 Poplar ave. 4 large, airy rms., kit., bath; newly decorated; heat and hot water furnished; elec. refrigeration; large ft. porch and yard; reasonable to right party; refs. must be furnished. Phone Shep. 2669.

THE VELDA—1216 10th st. nw. 2 rooms, kitchen and bath; frigidaire free; 24-hr. elevator. Also 1 rm., kit.-din. dress. rm., bath, $35.50. Res. mgr., Apt. 201.

W ST. NW., 16—2 large rooms, kitchen, bath and large inclosed porch; gas, elec. and Frigid. incl.; newly decorated; reas. Adults only.

WISCONSIN AVE., 5239—Entire 2d floor of detached, corner house; 5 large rms. and bath; modern; private entrance, front and rear; garage; $55 per month. Phone EMerson 0199.

1ST ST. NW., 907—2 rms., kitchenette, semipriv. bath; gas and elec. included; 2750.

8TH ST. SE., 703—5 rooms, kitchen and bath; a. m. i.; $40 month.

CONSULT us about Apartments
BOSS & PHELPS.
1417 K St NW. Nat. 9300.

Select Apartments in All Locations.
CAFRITZ.
14th and K Sts. N.W. Dist. 9080.

2d floor, 5 rooms, bath, porches....$45.00
2-story brick garage $10.00
320 D ST. NE. MEt. 2090.

SEE US ABOUT
"FIVE GOOD PLACES TO LIVE"
WASHINGTON PROPERTIES, Inc.
1619 17th st., 2 r., k., b., elec..........$30
51 Randolph pl., 4 r., kit., b..........$45
A. M. COOPER, 820 11th st. Nat. 1332

1423 HARVARD ST. N.W.
5 rm. front apt.; newly renovated, 4-rm. apt. All bright and sunny. G. Elec. refrigeration. Fine location.

THE BOND (1230 New Hampshire ave. nw.)
1½ rooms, kit., dinette and bath, $35.00
2 big rooms, kit., dinette and bath, $50.00
Free Refrigeration.
24-hour elevator service.
Resident Manager.

Furnished or Unfurnished 51

BEAUTIFUL APT., including sun parlor, junior dining room, shower; very reasonable; also front apt., 2 rooms and kitchen and dinette. 3030 & 3218 Wisconsin ave. nw.

COLORADO AVE. NW., 5831—2d floor, 2 rooms, screened sleeping porch; garage; private family; reasonable. Ge. 0259.

PARK ROAD NW., 1660—Large and small furnished and unfurnished apartments; General Electric refr., $35 to $60.

R. I. AVE. NE., 1515, Apt. 3—Liv. rm., 2 bedrms., dining alcove, kit., bath. Meals and maid service if desired. Reas. No. 8282.

WIS. AVE. NW., 5205—2-3 rm. apt.; furn. or unfurn.; reasonable.

236 MASS. AVE. NE. (The New Haven)—Attractive corner building near Union Station. 1 and 2 rms., kit., dinette, bath. Free refrigeration. $35 to $55, furn., $42.50 to $62.50. Elev. Res. Mgr.

1445 PARK RD. NW. (The Alton)—1½ big rms., kit., bath, $40; furn., $50; 2 big rms., hall, 2 closets, big kit., dinette, 2 exposures, $50; furn., $60; 4 big rooms, large hall, big dressing rm., bath, $62.50; furn., $75; 24-hr. elev.; free refrig. Res. mgr. AD. 3451. New fireproof building.

LOW RENT DOWNTOWN

2-rm. apt., $40; 3 rms., $50; 4 rms., $60. Modern elev. building. 1424 K st. nw. Furnished, $5 extra. Phone Nat. 5437.

DRASTIC REDUCTION!

1 rm., $30; 3 rms., $40; 4 rms., $55; 5 rms., $70. Best located, modern apt. bldg. nw.; handy; all large outside rms.; plenty of closet space, refrigeration, etc. Furnished, $10 extra. Phone AD. 5193.

RENTS GREATLY REDUCED
New Modern Fireproof Bldg.

THE PARKWELL
3500 13TH ST. N.W.

Corner 13th and Monroe Sts.
VERY QUIET SECTION
COOL—HIGH ELEVATION
FREE ELEC. REFRIGERATION

1 rm., big dressing rm., tile bath, $30; furn., $35.
1½ rooms, kit., dinette, tile bath, built-in tub with shower, big dressing rm., $37.50; furn., $47.50. 2 big rooms, din., kit., tile bath, built-in tub with shower, big dressing rm., $47.50; furn., $57.50.
24-hr. Elevator. Res. Mgr.

1511 PARK ROAD N.W.
Homelike, near Sacred Heart Church, 5 rooms, rec. hall, bath and porch. Front apartment. Electric refrigeration..........$65

THE MINTWOOD.
1843 Mintwood Place N.W.
Near 18th and Col. Rd. car line, 1 and 4 rooms, rec. hall and bath, $27.50 to $53.50. Free electric refrigeration.
WALTER A. BROWN.
1400 H St. N.W. NAt. 1652.

WE WILL HAVE AVAILABLE
several choice apts. in The Highlands. The Highlands has always been a high-class building, with full service to tenants and with one of the best dining rooms in Washington. Rentals have been reduced. Apts. of 2 rooms and bath, nonhousekeeping, to 5 rooms and bath, housekeeping, furnished and unfurnished. Full hotel service if desired. A delightful home for you and your family. Facilities for entertainment. Roof garden.
LINKINS CO., Rental Agents.

9TH ST. NW., 908—1st floor, 4 rooms, bath; reduced rent.

EMBASSY SECTION!
SPECIAL APT. OFFER!

3 R., $45; 4 R., $60; 5 R., $65.
All large, outside rooms, two exposures; modern; tile bath; parquet floors; Frigidaire. 3033 16th st. nw., near Col. rd.

YOU WILL ENJOY
THE ROOF GARDENS
at the
Highlands and Westmoreland,
Conn. Ave. and California St. N.W.
Wonderful views of the Potomac and Virginia Hills. Reasonable rentals. Every service. Residence Manager.
LINKINS CO.

THE DAVMAR
18 9TH ST. N.E.
1 room, kitchen and bath..........$35.00
2 rooms, kitchen and bath......$42.50-$45.00
Frigidaire on House Current.
See Resident Manager, Atl. 5050.

Sacrifice Rental—Tilden Gardens

6-room, 2-bath apt. in Washington's most desirable development, delightfully cool, triple exposures; possession July 1st; short or long term lease. Phone Mr Smith, CL. 9074, Sunday or evenings; week days, PO. 4829. Furn. if desired.

INSPECT TODAY
THE RICHELIEU
1750 HARVARD ST. NW.
Overlooking Rock Creek Park. All outside rooms. Two and 3 rooms, kitchen and bath, $55. Electric refrigeration on house current. Elevator. Manager on premises.
LINKINS CO., 1733 DE SALES ST. NW.

THE LEGATION
Conn. Ave. and Legation St.
Located in Beautiful Chevy Chase.
A few apartments available containing dinettes, foyers, porches, separate shower baths, electric refrigeration on house current, large laundry room and electric washing and drying machine without charge; garage. Resident Manager, Emerson 5955.

LOW RENTAL
1443 Oak St. N.W.
JUST NORTH OF PARK RD. AND WEST OF 14TH ST. NW.
Newly decorated throughout; two rooms, kitchen and bath, only $37.50. Open and lighted daily.
CHAS. D. SAGER.
Natonal 0036. 924 14th St. N.W.

$27.50 CAVANAUGH COURT, 1526 17th St. N.W. 1 room and bath.
H. G. SMITHY CO.
1418 Eye St. N.W. Nat. 5904.

APARTMENTS FURNISHED 50

(Continued.)

21ST ST. NW., 732—1 rm., kitchen, bath apt.; summer rates; incl. gas, elec.

36TH PL., 2610—Attractive studio garage apt.; 2 nicely decorated and furn. rms., kitchenette and bath; bargain at $40; garage. Cleveland 3135.

THE BOND, 1230 New Hampshire Ave. NW. 1½ rooms, kit., dinette and bath, $45. 2 big rooms, kit., dinette and bath, $60. Free Refrigeration. 24-hour elevator service. Resident Manager.

2020 N ST. N.W.—$45

2 rms., kit., bath, elec., gas, refrigeration.

1815 16TH ST. NW.—$6.50

Large r., 5 win., prv. balcony, kit., adj. bath.

Francis Scott Key, Apt. Hotel

20th and F sts. nw. 1 room, kit., bath; completely furn.; linens, silver, Frigidaire; day, week, month. Natl. 5425.

FREE RENTAL AGENCY.

(Bonded)—Car and guide free; immediate service; furn. and unfurn. apts., houses and stores; all sections; reduced rents. Rm. 209, 1343 H st. nw. NA. 0339. Night and holiday phone GE. 4896.

WE LOCATE YOU FREE

Furn and unfurn. apts. and houses; size, price and location to suit your needs. Properties gladly shown without obligation or cost to you. Call us now.
NATIONAL RENTAL SERVICE.
1427 Eye St N.W. DI. 6788.

FURNISHED APTS.

All sections; 2, 3, 4 rooms, porches, garage, shower, Frigidaire; gas and lights furnished; no leases. Reduced rents.
GIBSON RENTAL BUREAU, INC.
816 15th st. nw.
Keeps a complete directory of the available apartments, gives full details, takes you to those you want to see. Phone National 5578. NO CHARGE.
A NEW SERVICE. SAVES TIME.
OPEN EVENINGS.

A CAR AND GUIDE FREE

Furnished and unfurnished apts., houses and rooms, all sections; lowest of rents. Our service saves time; properties gladly shown free.
Call Columbia 4277
or Adams 3451
District Rental Bureau
1445 Park Rd. N.W., Room 102.

APARTMENTS—Unfurnished 52

(Continued.)

$30.00 PELHAM COURTS, 2115 P St. N.W. 1 room and bath.
H. G. SMITHY CO.
1418 Eye St. N.W. Nat. 5904.

$30.00 CAVANAUGH COURT, 1526 17th St. N.W. 1 room, kitchen and bath and foyer.
H. G. SMITHY CO.
1418 Eye St. N.W. Nat. 5904.

$32.50 AND $35. 225 MASS. AVE. N.E. 1 room, kitchen and bath; Murphy bed. Convenient to U. S. Capitol and Union Station.
NAT'L MORTGAGE & INV. CORP.
1004 Vermont Ave. Nat. 5833.

$32.50 1471 IRVING ST. N.W. 1 room, kitchen, bath and porch. Electric refrigeration. Resident Mgr.
H. G. SMITHY CO.
1418 Eye St. N.W. Nat. 5904.

$34.00 1706 16TH ST. S.E. Apt. No. 1. 2 rooms, kitchen, bath, porch and yard. Gas heating system.
EDWARD M WILLIS.
Tower Bldg. Nat'l 7479.

$35.00 5509 9TH ST. N.W. 1 room, kitchen and bath. Frigidaire on house current. Res. Mgr.
H. G. SMITHY CO.
1418 Eye St. N.W. Nat. 5904.

$35.00 1228 EYE ST. N.W. Convenient downtown location. One room, kitchen and bath. 24-hour switchboard and all-night elevators. Also furnished apartments.
WEAVER BROS., INC.
Washington Bldg. Dist. 9486.

$35.00 THE CLEVELAND PARK, 3616 Conn. Ave. 1 room, kitchen and bath. Frigidaire on house current. Resident manager.
H. G. SMITHY CO.
1418 Eye St. N.W. Nat. 5904.

$35.00 2109 P ST. N.W. One room, dining alcove, kitchen and bath, in-a-door bed; refrigeration included. Manager on premises.
SHANNON & LUCHS CO.
1505 H St. N.W. Nat. 2345.

$35.00 3222 WISCONSIN AVE., near St. Alban's Cathedral. 2 rooms, kitchen and bath; electric refrigeration if desired.
SHANNON & LUCHS CO.,
1505 H St. N.W. Nat. 2345.

$35.00 THE BARCLAY, 2100 Eye St. N.W. 1 room, kitchen and bath. Frigidaire on house current. Elevator. Resident Manager.
H. G. SMITHY CO.
1418 Eye St. N.W. Nat. 5904.

$35.00 950 LONGFELLOW ST. NW. Front apartment, 2 outside rooms, kitchenette and bath.
LEE D. LATIMER CO.
728 Investment Bldg. Nat. 4146.

$36.00 TO $40. THE BYRON, 1420 Chapin St. N.W. 2 rooms, kitchen and bath. Refrigeration included. Resident Manager.
SHANNON & LUCHS CO.
1505 H St. N.W. Nat. 2345.

$37.50 THE PARKADE, 1457 Park Road N.W. 1 room, kitchen and bath. Frigidaire on house current. Elevator. Resident Manager.
H. G. SMITHY CO.
1418 Eye St. N.W. Nat. 5904.

$37.50 410 15TH ST. N.E. 2 rooms, kitchen and bath. Refrigeration on house current. Apts. lighted for inspection.
EDWARD M. WILLIS.
Tower Bldg. Nat'l 7479.

$37.50 THE LINDBERGH, 200 Mass. Ave. N.W. Modern apartments, convenient to Government buildings. 1 room, reception hall, dining alcove, kitchen and bath. 24-hour elevator and switchboard service. Resident manager.
H. G. SMITHY CO.
1418 Eye St. N.W. Nat. 5904.

$37.50 TO $45.00. 54 RHODE ISLAND AVE. and 49 T ST. N.W. 4 rooms, bath and porch, $37.50. 5 rooms, bath and porch, $45.00.
SHANNON & LUCHS CO.,
1505 H St. N.W. Nat. 2345.

$37.50 TO $105. KEW GARDENS, 2700 Que st. nw. 1 room, kitchen and bath, electricity and gas free, $37.50. Six rooms, kitchen and bath, $105. Refrigeration on house current. Resident manager.
RANDALL H. HAGNER & CO.
1321 Conn. Ave. Decatur 3600.

$39.50 115 17TH ST. SE.—2 squares south of Eastern High School; 3 rms., kit. and bath; large back porch and yard; fine condition. Call Mr. Clark, Nat. 3007. Key first floor.

$40.00 Large living room, a complete kitchen with colonial cupboards and six-chair dinette. Large closet with Roll-a-way bed.
NEW AMSTERDAY APARTMENTS.
2701 14th St. N.W.

$40.00 PELHAM COURTS, 2115 P St. N.W. One large room, kitchen and bath. Frigidaire on house current. Elevator, switchboard.
H. G. SMITHY CO.
1418 Eye St. N.W. Nat. 5904.

$40.00 2520 10TH ST. N.E. 2 rooms, kitchen, dining alcove and bath. Frigidaire on house current. Apts. lighted for inspection. Apply RESIDENT MANAGER.

$40.00 3126 16TH ST. N.W. 2 rooms, kitchen and bath. Frigidaire on house current. Resident Mgr.
H. G. SMITHY CO.
1418 Eye St. N.W. Nat. 5904

$40.00 and up. 1413 GIRARD S. NW. Two rooms, reception hall, kitchen, bath; electric refrigeration on house current.
LEE D. LATIMER CO.,
728 Investment Bldg. Nat. 4146.

$40.00 THE PRESIDENTIAL, 1026 16th St. N.W. Exclusive downtown apartment building. 1 room and bath. Frigidaire. Elevator. Resident Manager.
H. G. SMITHY CO.
1418 Eye St. N.W. Nat. 5904

$42.50 AND $45. 3100 WARDER. 2-room front apts. Light, airy, delightful. Detached tiled bath, large foyer; free frigidaire. All laundry conveniences in basement. Newly decorated, clean. You'll enjoy these apts. Res. Mgr., AD. 5379-M.
REAL ESTATE MTGE. & GUAR. CORP.
1610 K St. N.W. Nat. 1403.

$42.50 TO $56.50. RANDALL MANSIONS, 1900 Lamont st. nw. 1 room, kitchenette and bath, $42.50; 2 rooms, kitchen, dinette and bath, $52.00 to $56.50. All bright cheerful, outside apartments equipped with Murphy beds and electric refrigeration. Elevator. Call Resident Manager, Col. 4599 or
NAT'L MORTGAGE & INV. CORP.
1004 Vermont Ave. Nat. 5833.

$42.50 AND $45. THE ARUNDEL, 516 A St. N. E. 2 rooms, kitchen and bath. Electric refrigeration.
Washington Loan & Trust Co.
Real Estate Dept. Nat. 3440.

$42.50 1609 BELMONT ROAD. 2 rooms, kitchen and bath; newly decorated throughout; electrical refrigeration; one block from 16th and Columbia Rd.; convenient to car lines, stores and churches.
NAT'L MORTGAGE & INV. CORP.
1004 Vermont Ave. Nat. 5833.

$45.00 THE WESTMORELAND, 2122 California St. N.W. 2 rooms and bath, nonhousekeeping; every service and convenience; excellent dining room. Rent lowered to $45 per month, including electricity. A refined class of tenancies. Reference required. Roof garden. Resident manager.
LINKINS CO.
1733 De Sales St. N.W. Dist. 3522.

$45.00 DAHLGREEN COURTS, 2504 10th St. N.E. 2 rooms, kitchen, dining alcove and bath. Frigidaire on house current. Apts. lighted for inspection. Apply RESIDENT MANAGER.

$45.00 THE CAMBRIDGE, 921 19th St. N.W. Downtown location, convenient to all Government Depts. Perfectly appointed apartments of 1 room, kitchen, dinette and bath. Large dressing closet with Murphy bed. Kelvinator on house meter. Reception hall, with closet. Manager on premises.
AMERICAN SECURITY & TRUST CO.
Real Estate Department.
15th & Pa. Ave. N.W. Na. 4815.

$45.00 6645 GEORGIA AVE., close to Walter Reed Hospital. 2 rooms, kitchen and bath. Frigidaire on house current. Resident manager.
H. G. SMITHY CO.
1418 Eye St. N.W. Nat. 5904.

APARTMENTS—Unfurnished 52

(Continued.)

$45.00 TO $50. 2300 18TH ST. N.W. 4 rooms, kitchen and bath; newly decorated throughout; all outside rooms; close to stores, movies and car lines. Resident manager on premises.
NAT'L MORTGAGE & INV. CORP.
1004 Vermont Ave. Nat. 5833.

$45.00 THE REXTON, 2714 Quarry Road, near Columbia Road. 2 rooms, kitchen and bath. Refrigeration included. Res. Mgr.
SHANNON & LUCHS CO.
1505 H St. N.W. Nat. 2345.

$47.50 THE WIMBLEDON, 21 6th St. N.E. 3 rooms, kitchen and bath. Electric refrigeration. Res. Mgr.
H. G. SMITHY CO.
1418 Eye St. N.W. Nat. 5904.

$47.50 801 BUTTERNUT ST. N.W., near Walter Reed Hospital. REDUCED RENTALS. Exceptionally desirable apartments, consisting of large living room, bedroom, dinette, kitchenette and sleeping porch. Electric refrigeration on house current. Also some at $55 with 2 bedrooms.
WM. H. SAUNDERS CO., INC.
1519 K St. N.W. Dist 1015.

$47.50 TO $55. 2535 13TH ST. N.W. 3 rooms, kitchen and bath. Frigidaire on house current. Resident manager.
H. G. SMITHY CO.
1418 Eye St. N.W. Nat. 5904.

$50.00 and $52.50—2118 P st. nw. Four rooms, kitchen, bath and porch; G. E. refrigeration. Apply National Savings & Trust Co., 15th st. and N. Y. ave.; Nat. 9480.

$50.00 2926 PORTER ST. N.W. 2 rooms, kitchen, bath and porch. Electrical refrigeration. Res. Mgr.
H. G. SMITHY CO.
1418 Eye St. N.W. Nat. 5904.

$50.00 3010 WISCONSIN AVE.—Overlooking National Cathedral. Modern fireproof building. Free Frigidaire, with large new cabinets. Elevator. All apts. in excellent condition. 2 large rooms, kitchen bath, large closets, furnished dinette. Resident manager, Apt. 102.
J. C. WEEDON CO.
1727 K st. nw. Met. 3011.

$50.00 TO $52.50. THE WILLSON, 1405 Harvard St. NW. 3 rooms, kitchen and bath. Refrigeration included. Manager on premises.
SHANNON & LUCHS CO.,
1505 H St. N.W. Nat. 2345.

$50.00 TO $52.50. 517 PEABODY ST. N.W. 3 rooms, kitchen, dinette and bath. Porches. Electric refrigeration. Resident manager
WM. H. SAUNDERS CO., INC.
1519 K St. N.W. Dist. 1015.

$50.00 THE FRONTENAC, 4550 Conn. Ave. New building. Carpeted halls. Secretarial switchboard. Screened porches. Frigidaire on house current. 1 room, kitchen and bath. Resident Manager.
H. G. SMITHY CO.
1418 Eye St. N.W. Nat. 5904.

$52.50 THE QUINCY, 811 Quincy St. N.W. 2 rooms, kitchen and bath. Free gas, electricity and refrigeration. Convenient location.
L. E. BREUNINGER & SONS, INC.
211 Investment Bldg. Nat. 2040.

$55.00 THE PRESIDENTIAL, 1026 16th St. N.W. Exclusive downtown apartment building. 2 rooms, kitchen and bath. Frigidaire. Elevator. Resident manager.
H. G. SMITHY CO.
1418 Eye St. N.W. Nat. 5904.

$55.00 TO $60. 900 19TH ST. N.W., northwest corner Eye st. 2 rooms, kitchen and bath; refrigeration included; 2 elevators; telephone switchboard. Resident manager.
SHANNON & LUCHS CO.,
1505 H St. N.W. Nat. 2345.

$55.00 THE FARADAY, 1460 Irving St. N.W. Newly decorated 2 rooms, kitchen and bath. Frigidaire. Elevator. Resident manager.
H. G. SMITHY CO.
1418 Eye St. N.W. Nat. 5904.

$62.50 1832 BILTMORE ST. N.W. Attractive apt. of 4 rooms, kitchen and bath. Frigidaire included.

$67.50 THE MONTEREY, Conn. Ave. and Porter St. 3 rooms, kitchen and porch. Frigidaire on house current. Elevator. Resident Manager.
H. G. SMITHY CO.
1418 Eye St. N.W. Nat. 5904.

$70.00 2151 CALIFORNIA ST. N.W.
FREE GAS
FREE ELECTRICITY
FREE REFRIGERATION
ELEVATOR SERVICE
2 bedrooms, reception hall, living room, bath, kitchen and pantry. Resident manager.
WM. H. SAUNDERS CO., INC.
1519 K St. N.W. Dist. 1015.

$70.00 3504 13TH ST. N.W. 7 large, outside rooms, bath and porch. Close to schools, churches and transportation facilities. Electric refrigeration.
H. G. SMITHY CO.
1418 Eye St. N.W. Nat. 5904.

$72.50 THE WESTMORELAND, 2122 California St. N.W. 3 rooms, kitchen and bath; rental cut to $72.50, including electricity; 24-hour switchboard and every service and convenience. Very reasonable, considering location and character of building. Roof garden. Resident manager.
LINKINS CO.
1733 De Sales St. N.W. Dist. 3522.

$72.50 to $100. SOUTH CATHEDRAL MANSIONS, corner of Cathedral ave and Conn. ave. We have several unusually desirable apartments available in this ideally situated building. You will find here exceptionally bright apartments with very large rooms and spacious closets. A most convenient location. 3 rooms, kitchen and bath and 4 rooms, kitchen and 2 baths. Electric refrigeration, switchboard, elevator.
H. G. SMITHY CO.
1418 Eye st. nw. Natl. 5904.

$75.00 THE RADNOR, 2901 16th St. N.W. 5 rooms (2 bedrooms), bath and porch; refrigeration included. Real fireplaces. Elevator.
SHANNON & LUCHS CO.
1505 H St. N.W. Nat. 2345.

$75.00 AND $78.50. 2001 16TH ST. N.W. One of Washington's finest apartment buildings in this exceptionally desirable and convenient location. Owner management. 3 large, carefully planned rooms with kitchen, bath and electrical refrigeration. All outside rooms with 3 exposures, affording an abundance of air and sunlight.
C. A. SNOW CO.
710 8th St. N.W. Nat. 1921.

$75.00 1842 16th st. nw. Four rooms, kitchenette, bath and porch; G. E. refrigeration incl. Apply National Savings & Trust Co., 15th st. and N. Y. ave.; Nat. 9480.

$75.00 THE NETHERLANDS, 1860 Columbia Road. Quiet, refined building. 5 large, bright rooms, hall and bath.
H. G. SMITHY CO.
1418 Eye St. N.W. Nat. 5904.

$80.00 TO $125. PARK TOWER, 2440 16th St. N.W. 5 rooms (2 bedrooms), bath and porch; refrigeration included; 3 elevators, switchboard, garage. Res. Mgr.
SHANNON & LUCHS CO.
1505 H St. N.W. Nat. 2345.

$97.50 THE WESTMORELAND, 2122 California St. N.W. A front housekeeping apt. in this high-class building with 5 rooms, reception hall and bath at the reduced rental of $97.50 per month, including electricity. Please inspect this apartment before leasing; it will please you. Roof garden. Resident manager.
LINKINS CO.
1733 De Sales St. N.W. Dist. 3522.

$107.50 THE WESTMORELAND, 2122 California St. N.W. RENT REDUCED. 6 rooms and bath, consisting of living room, dining room, library, 2 bedrooms, kitchen and pantry, large porch with wonderful view over city and Potomac Hills; Frigidaire and every service and convenience. Select tenancies. Exceptional dining room service. Reduced to $107.50, including electric current. Roof garden. Resident manager.
LINKINS CO.
1733 De Sales St. N.W. Dist. 3522.

APARTMENTS—Unfurnished 52

(Continued.)

LONDON HALL (1133 13th st. nw.)—Rent reduced; one room, kitchenette and bath, Murphy bed, $35.50; Frigidaire on house current. Resident Manager.
GOSS REALTY CO.
1405 Eye St. N.W. Natl. 1353.

THE MARCHETA
1121 New Hampshire ave. nw.
Desirable downtown apartments, consisting of 1 and 2 rooms, kitchenette, dinette and bath. Frigidaire on house current; $35 to $50. Resident manager, West 0780.

THE FLAGLER
736 22d st. nw.
Apartments of 1 and 2 rooms, kitchen, dinette and bath. Frigidaire on house current; $27.50 to $55. Resident manager. West 0692.

THE RIVERSIDE
2145 C Street N.W.
Downtown—yet out of the "heavy traffic" district. Convenient to all Government Departments. Unobstructed view to beautiful Lincoln Memorial, Potomac River, Boulevard and Park System. Dependable Electrolux refrigeration. Switchboard — 24-hour elevator service.
Several desirable suites consisting of 2 rooms, kitchen, dinette and bath and 3 rooms, kitchen, dinette and bath at attractive prices to meet present-day conditions.
These apartments may be furnished at a small additional cost.
See Manager on Premises.
AMERICAN SECURITY & TRUST CO.
Real Estate Department
15th & Pa. Ave. N.W. Na. 4815.

COLORED—1828 S st. nw. Attr. 3 or 4 room apt. in private home; reas.; settled couple. Call after 6 p. m.

FOR COLORED

$35.00 TO $45.00. 1715 OREGON AVE. 1 room, kitchen and bath, Murphy bed, $35.00. 2 rooms, kitchen and bath, side apartment, $42.50. Front apartment, southern exposure, $45.00. Newly decorated throughout.
NATIONAL MORTGAGE & INV. CORP.
1004 Vermont Ave. Na. 5833

FOR COLORED.
$40.00 1731 TEA ST. N.W. Price just reduced. 3 large rooms, kitchen and bath. Newly finished throughout.
NAT'L MORTGAGE & INV. CORP.
1004 Vermont Ave. Nat. 5833.

FLATS for RENT 53

YOU ST SE., 1445—3 rms. and bath; elec., gas, h. w.; good condition; $30.50; other flats and apts. at reasonable rentals. Lin. 5500.

1263 MORSE ST. NE.—2d floor, 3 rooms and bath, $28.50. Phone Col. 2920.

$36.00—$37.00 per month
4019 Kansas Ave. N.W.
$32.50 per month
314 13th St S.E.
Two large rooms with lots of closet space, kitchen; front and rear yards.
Thos. A. Jameson Co.
906 N. Y. Ave. N.W. NA. 5526

OFFICES—STUDIOS for Rent 55

SHARE priv. office in prominent office bldg.; tel., steno. serv. optional. NA. 7843.

TEN O'CLOCK CLUB, 1603 K st. nw.—Exceptionally attractive rooms for professional use; advantageous for studio or business purposes.

EDMONDS BLDG.
917 15th st., opposite McPherson Square. Large, well-ventilated offices in suites of 2, 4 or 6 rooms. Complete service designed to appeal to substantial tenants. Very low rentals.
SHANNON & LUCHS CO.
1505 H. St. NW. Nat. 2345.

HOUSES—Rent—Furnished 57

ALL sections nw. Phone National 5578 for car. NO CHARGE. Saves time. GIBSON RENTAL BUREAU, INC., 816 15th st. nw.

FOR summer rent. Comfortably furnished home in Cleveland Park. Call Emerson 1369, preferably mornings.

HOUSES—Rent—Unfurnished 58

BEAUTIFUL 9-rm., 3-bath home; large porches and yard; garage; a. m. i.; near school and transportation; excellent condition; reasonable rent. CO. 1469.

BUNGALOWS—4 TO 8 ROOMS, BATH, MADE OVER NEW, $40 TO $80. NEARBY VA., MD. AND D. C. CLEVELAND 4733. L. D. MEASELL.

CHEVY CHASE—200 Raymond st. Eight rooms, 2 baths, elec. refrig., double garage; large grounds. Owner, NOrth 8122.

CHEVY CHASE MODERN HOMES—6 ROOMS, 1 BATH, TO 11 ROOMS, 3 BATHS; EXCELLENT CONDITION; REDUCED RENTAL. FOR INSPECTION, CALL CLEVELAND 4733. L. D. MEASELL.

FRIENDSHIP HEIGHTS—211 Prospect st. Just over D. C. line, at Wis. ave.; 7 rms., b., screened din. and slp. porches; garage. Mrs. Bogley, WI. 3414.

GET OUR for rent list of modern homes and apartments; reasonably priced. John F. Donohoe & Sons, 314 Pa. ave. se.

GUEST THEATER TICKETS—The Washington Post will give two free guest tickets to any showing of "Bed of Roses," featuring Constance Bennett, at RKO-Keith's Theater during the week beginning Thursday, July 6, with each paid-in-advance want ad for seven or more times when brought to The Post's main office.

LONGFELLOW ST. NW., 245—6 rms. and bath; 2 inclosed porches; Frigd.; built-in garage; ½ block from car line; $55. For inspection call GE. 4416.

NEARBY Md. 5-room-and-bath bungalow; a. m. i.; large lot; $31. Greenwood 1624.

NEW YORK AVE. NW., 57—7 rooms, bath; h.-w. h., elec.; $47.50 per month. Call F. Waldman, NAtional 1870.

2803 14TH ST. NW.—3 floors, 9 rooms, 3 baths; automatic hot water; $65.

CHEVY CHASE, D. C.—2-story brick, 9 rooms; 5 rooms and bath on first floor, 4 rooms and bath on second floor; redecorated to suit tenant; easily arranged for 2 congenial families.
L. D. MEASELL. Cleveland 4733.

NEAR SOLDIERS HOME.
Warder St. N.W.—Six rooms and bath, front and rear porches. Rental only $40. Keys at office.
CHAS. D. SAGER.
NAtional 0036. 924 14th St. N.W.

5607 Sherrier Place N.W., $40
5 rooms and bath; a. m. i.

3604 T St. N.W., $55
6 rooms, bath, h.-w. h., electricity. Newly decorated.
BRODIE & COLBERT, INC. NA. 8875.

COLORED.
804 K st. se.—6-rm. brick..........$18.50
1419 Fla. ave. nw.—4-rm. frame.......23.50
331 10th st. se.—6 r., b., elec.........28.50
1143 5th st. nw.—6 r., b..............32.50
2410 Ga. ave. nw.—6 r., b., h.-w. h....36.50
619 8th ne.—6 r., b., elec., h.-w. h....40.50
D. M. JOHNSON CO., 941 N. Y. ave. nw.

HOUSES—Rent—Unfurnished 58

(Continued.)

COLORED—1118 New Hampshire ave. nw. 8 rms., bath; improvements; fine location for doctor or beauty parlor. S. V. Gassack, 416 5th st. nw.; NA. 5690.

COLORED.
KINGMAN PARK—Six rooms, bath, a. m. i.; property in excellent condition; rent, $42.50.
CHAS. D. SAGER.
NAtional 0036. 924 14th St. N.W.

SUBURBAN—For Rent 61

BUNGALOWS—$18 up; 7-rm. modern house; garage; shade; grapes; $35; 1 acre lot; sale $250. Chester R. Bear, 2842 Bladensburg rd. ne.

GUEST THEATER TICKETS—The Washington Post will give two free guest tickets to any showing of "Bed of Roses," featuring Constance Bennett, at RKO-Keith's Theater during the week beginning Thursday, July 6, with each paid-in-advance want ad for seven or more times when brought to The Post's main office.

NEARBY VA.—2d-story apt., 4 bright rms., bath, large porch; in home of experienced registered nurse, living alone. Ida V. Beuchler, Leesburg, Va.

ARLINGTON COUNTY, VIRGINIA.
$20 to $70; get our list. K. M. Livingstone, 923 15th st. nw.; Dist 0700.

LIVE IN THE SUBURBS

4-room bungalow, electricity gas, water and telephone; just papered. Yard all around house; garage. High school and store less than half block away; street cars; buses, churches, graded school and even theater within a few blocks. The site of this house is on a large hill, known as Maryland Park Terrace, overlooking the Chesapeake Beach Railroad at the District Line. Very low rent to a party who will take good care of the place.
BOX 155, THE WASHINGTON POST.

10 ACRES—Beautifully situated in exclusive South River Park; for sale cheap; would make an attractive shore estate—or wonderful opportunity for builder to divide into cottage lots. Also an attractive bungalow, with all modern conveniences; garage with living quarters; large lot; fruit trees, garden; ready for occupancy. O. F. BAILEY, South River Park, Md., or phone NOrth 9071.

WANTED—TO RENT 65

LIST YOUR PROPERTIES for rent with Graham & Ogden, 313 Woodward Bldg., Natl. 3689, 803 King st., Alex. 1300.

LIST YOUR APTS.—Furn. and unfurn.; houses and stores, for immediate rentals. Free Rental Agency (bonded), 1343 H st. nw., rm. 209. Phone NA. 0339. Night and holiday phone GE. 4896.

I CAN RENT YOUR VACANT PROPERTY.
HARRY B. PITTS.
1343 H St. N.W. Met. 4300.

BUSINESS PROPERTY—Sale 67

CAPITOL HILL

Near Capitol and Library. A bargain in a business property. Vacant, contains store and four rooms and bath, offered to settle an estate at price of $4,500.
JOHN F. DONOHOE & SONS
314 Pennsylvania Ave. S.E.

HOUSES for SALE 68

CHEVY CHASE — MODERN HOMES — 6 ROOMS, 1 BATH, TO 11 ROOMS, 3 BATHS. IT WILL PAY YOU TO CALL ME FOR INSPECTION BEFORE BUYING. MY CAR AWAITS YOUR CALL. L. D. MEASELL, CLEVELAND 4733.

GUEST THEATER TICKETS—The Washington Post will give two free guest tickets to any showing of "Bed of Roses," featuring Constance Bennett, at RKO-Keith's Theater during the week beginning Thursday, July 6, with each paid-in-advance want ad for seven or more times when brought to The Post's main office.

HERE IS A HOME on one of the finest streets in Columbia Heights at a real bargain price. It is of brick construction, has 11 rooms (8 bedrooms) and 2 baths. An excellent opportunity for renting rooms. The house is equipped with hot-water heat, electric lights and there is a garage. The price has been cut way down to $7,500. Dist. 1017.

NEAR 3d and Rhode Island ave. ne.—2-story brick, 5 rooms, cellar; h. w. heat, electricity, front porch; exceptional value; $4,500. P. M. Doyle, Realtor, District 7065.

TO BE SOLD at a sacrifice; 232 Hamilton ave., Clarendon, Va.; 7-room bungalow; lot 62x125; $3,750. Nat. 7479 or Wis. 2388.

A NEW SERVICE.
Those home-seekers who desire to have mailed to them our monthly publication describing outstanding home values may receive this valuable information by simply phoning or mailing their name and address to our office. NO SALESMAN OR REPRESENTATIVE WILL CALL NOW OR IN THE FUTURE, EXCEPT UPON YOUR EXPRESS REQUEST.
SHANNON & LUCHS CO.
1505 H st. nw. NA. 2345.

BROOKLAND—$6,750
An unusual purchase in a 7-room brick home that can hardly be told from new; 4 bedrooms, built-in bath, delightful kitchen with new elec. refrigeration, lovely yard, detached garage. Terms. Mr. BENNETT, PO. 4491.

BUNGALOW—$6,450
JUST OFF NEW HAMPSHIRE AVE.
Attractively designed; 5 large rooms, tile bath, BRYANT GAS FURNACE, hot-water heat, elec., screened front and screened sleeping porches, house screened throughout, weather-stripped, awnings and 2-CAR BRICK GARAGE.
L. T. GRAVATTE,
729 15th St. Realtor. NA. 0753.

FOR COLORED—541 23d ne., new, modern brick home; front and double back porches; hardwood floors; all modern; $300 cash; price, $6,375. Call NA. 0036.

SALE or EXCHANGE 70

2 STORES, 5th st. and Fla. Ave. Mkt.; will sell or trade. Mr. Adler, Met. 1921.

FOR EXCHANGE 70A

WILL trade clear building lot for cheap auto, piano or good stamp collection. Call 817 14th st. nw., Room 307.

LOTS for SALE 72

WILL DRAW plans in accordance with your wishes and build home on Albemarle st. nw., near 49th; new house now being built on adjoining lot. J. M. Davis, Owner, 5117 45th st. nw.; CL. 7019.

200x200 AT $400; 4½ miles from D. C., in Mont. County; good rds.; elec.; without a doubt, these are values extraordinary; terms to suit. Mr. Lockwood, Met. 1111, eve. AD. 5678.

$3 CASH, $3 MO.—$200.
Nearby Md.—Choice building sites, near concrete road, bus line, schools, churches, &c. J. RIDLEY SHIELDS, owner, 907 15th st. ME. 3376; Hyatts. 789-M.

SUBURBAN for SALE 73

FIVE rooms and bath, garage, large lot; nearby Md., $4,750; easy terms or will rent for $35. Adams 8558 after 6 p. m.

OLD HISTORIC ESTATE, near Mt. Vernon—204 acres. George M. Reynolds, 624 King st., Alexandria, Va. Phone Alexandria 933 or 147.

STUCCO bungalow; 5 rms. and bath; 2-car gar.; lot 50x230 ft.; a. m. i.; ½ bl. from bus; priced at $5,500. Call Clar. 1706. 909 Willett ave., Ballston, Va.

TAKOMA PARK—129 Grant ave. Must sell; 6-room-and-bath house; good condition; a. m. i.; near schools and stores; easy terms; $5,750. See owner.

7-ROOM house; a. m. i.; newly painted and papered; price, $3,750; $150 cash, balance $35 month. Arthur Carr, Hyattsville 159.

SUBURBAN—Sale or Rent 73A

ENGLISH COTTAGE—$4,300; 6 rooms; all imp., fireplace, furnace; 4 lots, in lawn and choice shrubs; at Stop 25, Glen Echo car. Brookmont, Md. B. W. Howe.

TAKOMA PARK PROPERTIES.
ALBANY D. GRUBB.
33 Carroll Ave., Takoma Park. SH. 3152.

FARMS—Land for Sale 74

FARMS—Country homes, nearby Virginia. Buell Farm Agency, Herndon, Fairfax County, Va. Office, Herndon Hotel.

Old colonial brick, 10 rooms, bath, surrounded by beautiful trees and shrubbery; 436 acres; convenient to Washington; just off of highway; property reduced for quick sale.
THE ZANTZINGER CO.
National 5379.

WANTED—REAL ESTATE 77

LIST YOUR PROPERTIES WITH US—Rent or sale. Personal attention, quick results. 1003 K St. N.W. LEWEY, INC. DI. 3625.

DWELLING in 1st commercial zone, convertible into store or store with 6 rooms and bath apartment above.
EDWARD D. COLEMAN.
919 N. Y. Ave. N.W. NAtional 6362.

PROPERTY OWNERS!
We have sold over $500,000 worth of homes in Washington this year. We can sell your property if priced RIGHT. List yours at once with Realty Associates, Inc., HOME SPECIALISTS.
NATIONAL 1438. 1546 K ST. N.W.

WANTED—TO BUY SEVERAL SMALL 6 AND 7 ROOM HOUSES FOR INVESTMENT PURPOSES. CALL EM. 7857.

P. U. C. to Aid U. S. Employes In Rent Fight

Wages Cut, Tenants Seek Readjustment From D. C. Landlords.

The Public Utilities Commission will turn its attention soon to the problem of adjusting rents for District and Federal employes and others in the salaried class who have experienced serious reductions in income through the economy act and administrative furloughs.

James Ring, special investigator, said yesterday many of the complaints he has received have come from the salaried class, which is trying to readjust its scale of living. Its complaint is that it is paying too much for apartments and the landlords refuse to cancel leases or reduce the rent.

"Many people who leased their apartments in good faith several months ago now find that the amount of rent they pay is out of proportion to their income," Mr. Ring said. "I intend to take the worthy complaints of this sort to the commission at once."

William A. Roberts, special assistant counsel of the commission, said that the commission already has considered in general what steps it will take in such cases.

"Where the rents are obviously too high, the commission will use every means at its disposal to bring about reductions, even to summoning the landlord to a public hearing," he said.

"But in cases where the rent is admittedly fair despite the hardship on the tenant because of his reduced income, we will try to reason with the landlord and persuade him to terminate the lease or set up some credit arrangement with the tenant."

The commission also has warned Mr. Ring to be on the lookout for tenants who have been theatened with being black-listed if they complain of high rents. At the same time the commission has made it clear that it will not be used as a tool by unscrupulous tenants who wish to evade payment of rent or to break leases without just cause.

"We are getting a number of such unjust complaints," Mr. Ring said. "Some people seem to think that the rent inquiry is a weapon which they can use to force their landlords to any terms, regardless of their justificaton. We obviously are not going to follow up such complaints and persecute the landlord without cause."

So far Mr. Ring's time has been consumed in gathering data, drafting complaint forms, and in receiving complaints. He expects to assemble some of the more flagrant cases and report them to the commission very shortly, however. While handicapped by a lack of funds or unusual authority, the commission expects to resort to public hearings in the cases of landlords who stubbornly resist its attempts to effect adjustments.

Holdup in Willard Nets 2 Men $125

When Charles Bryon Spofford, head of the foreign service division of the Department of Commerce, opened the door to his room in the Willard Hotel in response to a knock early yesterday, instead of a friend, he found himself confronted by two armed holdup men.

At gun-point Spofford was forced into the bathroom by one man while the other ransacked his room, taking $125 in bills from a dresser drawer. The men dashed from the room and down the hallway, escaping before Spofford spread the alarm.

Musician in Capital To Tour Virgin Isles

Mrs. Elizabeth Sinkford Thornton, who for the past year has been engaged in teaching music in the Robert H. Terrell Junior High School, went to New York yesterday to sail for the Virgin Islands, where she will make a concert tour in connection with an institute program as the guest of Gov. Pearson.

A graduate of the Oberlin Conservatory, Mrs. Thornton studied for two years in various New York schools of music subsequently. She was accompanied to New York by her husband, Alvin Thornton, of 1515 First street northwest.

Father Saves Children In Fire of Pender Home

The home of J. D. Denny near Pender, in Fairfax County, Va., was destroyed by fire early yesterday morning. The Fairfax Volunteer Fire Department were called, but the house was razed before they could reach the place. The loss was estimated at $4,000.

Denny awoke about dawn to find his room in flames. He conducted his children safely out of the house without stopping for clothes.

Handy Men

Forestry Workers Prove Versatility in Doing Varied Chores.

Versatile fellows, these reforestation workers.

Duties assigned to them range from killing prairie dogs to fighting underground coal fires. One company in North Dakota is carrying on the slaughter of the prairie dogs which burrow into fertile land, spoiling it for cultivation. The dogs, actually rodents about the size of large rats, are killed by poison spread out in their villages.

The subterranean firemen are located in a camp near Gillette, Wyo. Under the General Land Office, they will attempt to put out more than 12 fires which have been burning for years in coal deposits under public lands. Then there are three more companies which are clearing out migratory bird refuges, and any number that are building forest trails and fire-lookout telephone lines.

"Uncle Bud's handy men," they might call themselves. "Uncle Bud" is their slang term for the Government.

Harbor Precinct Brown Triumvirate Retires Following Century of Service

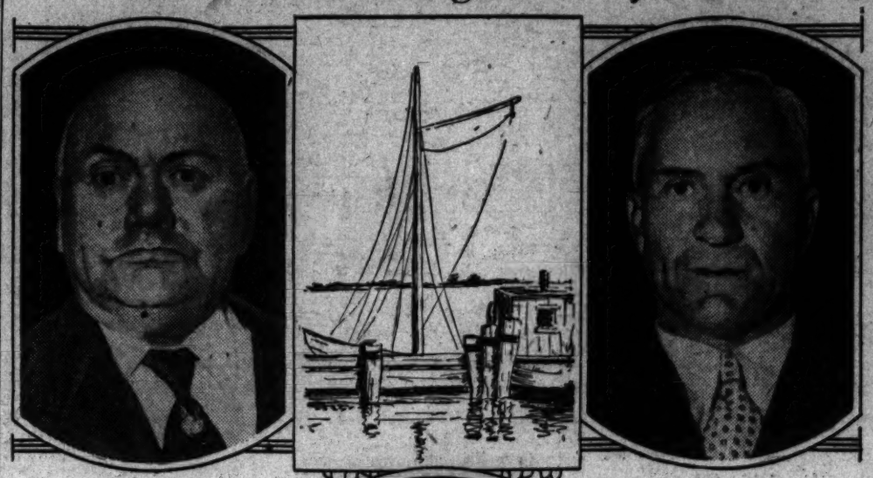

Brown is the name—Frank S., left, former Mayor of the Fish Market; Coleman R., below, for almost 30 years a policeman, and Ambrose E., right, cyclist de luxe. Drawing was sketched at the waterfront where Hizzoner was virtual dictator.

Waterfront Band Is Minus That Surname First Time in Decade.

Harbor Precinct, whose little band of 23 policemen covers the waterfront, is without a Brown for the first time in more than ten years.

The other day there were three of them—Sergt. Coleman R. Brown and Pvts. Ambrose E. Brown and Frank S. Brown. Now there are none, a novelty to Water street's fish dealers and commission merchants and the commercial and pleasure craft that come and go.

Coleman, whose boast is that he never had to use his revolver in almost 30 years with the department; Ambrose, bodyguard to Presidents, and Frank, Mayor of the Fish Market—the triumvirate is no more. The Browns have retired, writing finis to a century, minus a whisker, of service in uniform.

"I was proud to give up my gun." The sergeant lolled in the parlor of his home at 150 F street southeast. "Never got into trouble and never shot at anybody nor did anyone shoot at me. Maybe that's why I feel as good now as the day I was appointed."

21 Years on One Beat.

Pvt. Coleman R. Brown was written on the rolls of the Metropolitan department November 13, 1903.

"They sent me to No. 1 first," he said, "and from there I went to what is now No. 11, in Anacostia. A pretty tough neighborhood in those days, but I lasted 21½ years on one beat."

When scout cars came in they tried to put this foot-pounder at a wheel, but he balked, asking rather to be transferred to a precinct where he could have a beat to walk. So Brown was sent to No. 9, became a sergeant and remained at the northeast precinct until July 1, 1931, when he moved down to Harbor.

"That man is a diplomat," says Lieut. Edward T. Harney, C. R. Brown's superior officer. "Folks would come to Harbor with imaginary grievances and Coleman talked them back to their senses like no one else around here could."

Presidential Bodyguard.

Perhaps a wife, eight children and 18 grandchildren are largely responsible for the sergeant's diplomatic tactics. The whole family lives in Washington.

Ambrose Brown, protector of the persons of Presidents Theodore Roosevelt and William Howard Taft and champion bicycle rider in his day, already is restless after scarcely a month of inactivity. Sworn in October 9, 1901, he took to duty at the Third Precinct and almost immediately was assigned as bodyguard to Roosevelt. McKinley had been assassinated the previous month.

Brown—A. E. now—chuckled as he lived again the days when Teddy led him and Eugene Davis, now a member of the check squad, a merry chase through and over the gullies, hills, creeks and paths that are Rock Creek Park.

"We (the two policemen) were many years his juior," laughed Brown, "but the President fagged us out during those hikes. And we weren't allowed to let him out of our sight."

Meanwhile Brown was winning prestige as a bicycle racer, keeping the legs in trim by pedaling wherever Roosevelt went in his carriage. In 1905 he won the championship of the Police Department in a hard race at the old Benning track. A. E. still has his trophy, which was presented by the late Maj. Gen. George Herbert Harries.

As an outdoorsman, Taft was no Roosevelt so Brown's White House duties were less arduous after the Ohioan was inaugurated. The bicycle was discarded for a glistening motorcycle that he might keep pace with the President's motor car.

After 17 years at the Third Precinct, Brown was transferred to the Eighth, becoming one of the department's first motorcycle men. About a year and a half ago he joined Frank and Coleman at Harbor.

In splendid physical condition, he is finding life in retirement a trying one in his cottage at 1825 L street northeast.

Mayor of Fish Market.

Oldest in point of service is Frank S., who was driving a horse-drawn patrol wagon at No. 3 when Ambrose was detailed to that precinct. Patrol drivers weren't really cops in those days, just "special officers." F. S. claims to be the first man to drive a two-horse patrol for the department and the first to operate a Cadillac patrol car.

Joining the force May 10, 1899, the senior of the Browns served at the Third, First and Sixth Precincts before going to Harbor, where he won waterfront fame as Mayor of the Fish Market. He was ten years on duty on the Capital's Battery and undisputed "mayor" the last six.

Assigned to patrol the fish and produce district, Brown lost no time in exercising his authority to settle business feuds, truck smash-ups, petty arguments, sneak thievery and a myriad other varieties of breaches of the peace. "Hizzoner, the Mayor of the Fish Market," was coined and the title, bestowed with genuine seriousness, stuck.

Advocated Arbitration.

The mayor tried cases on the spot, making arrests only when absolutely necessary.

"Those guys really didn't want to go to court," says the late mayor. "I gave them plenty of chance to arbitrate. If they wouldn't do that I'd say let them litigate."

Boarding big boats and little boats, smelly boats and scented boats, to inspect shipping licenses or warn the skipper that one must be obtained was another of Frank's duties. They miss him along the channel. The mayor's successor stayed on only a few weeks. A second policeman now has the beat.

F. S. lives at 1214 Thirtieth street northwest and is glad for the rest, he says.

Trio Leaves Police Duty With Enviable Record in Uniform.

Long Awaited Distribution of Patronage Due

President Expected to Start on Farley's List for D. C. Immediately.

By J. Bernard McDonnell.

Fresh from a three weeks' vacation, President Roosevelt is expected immediately to begin unraveling the tangled skein of political appointments, not only in the National Capital but throughout the country.

Postmaster General James A. Farley, chairman of the national Democratic committee, and reputed dispenser of patronage, has announced he has prepared a list of 10,000 names for submission to the President for appointment to a wide range of jobs.

Among these are said to be the names of the new District Commissioners, with a secondary local list of those who have been tentatively selected for other jobs which still are being held by hold-over Republican appointees.

When the President will act on local appointments has not been stated. Although action is expected soon, it is thought likely that he will dispose first of others for decisions on which there is greater pressure. These include the naming of those who are to carry out the public works, farm relief and home loan acts, and other thousands who must be named to bring about the full functioning of the gigantic economic recovery machinery.

It may be that the President will spring a surprise on Washington in the naming of local officials. Local Democratic party leaders are said to have been confronted by the determination of the powerful "social lobby" called the invisible but nonetheless genuine "invisible government" of the National Capital. Most every one in town has had a more or less effective hand in the fight over District Commissioners.

So far as has become public knowledge or widespread political gossip, the list of likely candidates hasn't changed recently. The names most prominently mentioned include those of Ernest G. Walker, Malcolm S. McConihe, Melvin C. Hazen, Joseph J. Cotter, George Allen, John B. Colpoys and Harry King, with others still kept in the talk by their hopeful supporters. Obviously many are going to be disappointed because only two civilian commissioners are to be named. They will receive recess appointments with the idea that they may not serve out the full three-year term prescribed by existing law because President Roosevelt and his uncle, Frederic A. Delano, believe the present municipal government should be changed radically.

Six Suffer Hurts As Autos Collide

Philadelphia Family and Capital Residents in Car Accident.

Mrs. Nellie Scheuer, 33, of Philadelphia, her 18-month-old baby and 5-year-old son were injured yesterday when the car driven by her husband, Conrad Scheuer, was struck by an automobile driven by John A. Casey, 3160 Otis place northwest, at the foot of the Thirteenth street hill, at Florida avenue northwest. Both cars turned over after colliding.

Mrs. Scheuer suffered only cuts and bruises about the face, but the children received scalp lacerations and slight brain concussions. They were treated at Children's Hospital.

Both Scheuer and Casey escaped with only minor hurts, as did also Thomas McEneany, 66, 3160 Otis place northwest, and his son, Joseph, of Brooklyn, N. Y., riding with Casey.

Fire Record.

5:40 a. m.—233 Seventh street southeast; auto.
8:55 a. m.—1432 N street northwest; auto.
11:30 a. m.—230 Third street northeast; auto.
4:29 p. m.—1833 Thirteenth street northwest; trash.
6:06 p. m.—911 First street northwest; woodshed.
9:03 p. m.—6645 Georgia avenue northwest; couch.
9:16 p. m.—2806 Thirtieth street northeast; shed.
9:28 p. m.—East Clifton Terrace Apartments; awning.
10:53 p. m.—3600 Georgia avenue northwest; awning.
11:36 p. m.—3500 Fourteenth street northwest; auto.

Refrigerator Men Plan Campaign

Meeting Tomorrow to Tell Dealers How to Beat Seasonal Slump.

Selling and advertising plans for the summer will be discussed at a meeting of Frigidaire Corporation sales managers and dealers in this territory at Washington tomorrow. A group of factory officials, headed by T. A. Farrell, manager of the Southeastern region, will attend.

At the conference here, according to H. W. Newell, vice president in charge of sales, dealers and managers will be told how they can increase their volume of business in the period in which sales usually decrease.

He said: "The exceptional improvement in business generally in the last 90 days has proved that sales volume is there for retailers and salesmen who go after it. Frigidaire is confident that the extraordinary buying of its products in this period is merely the beginning of the improvement that will be shown this year."

Water Varies

Science Reveals Melted Ice Freezes Faster Than Condensed Snow.

Science makes "some subtle difference in the molecular compositions" the cause of a peculiar phenomenon, recently discovered.

The discovery is that two types of water turn to ice at widely different rates. In fact one freezes three times as fast as the other. The observations were announced by the National Academy of Sciences.

Water, which is melted ice, is the quick freezer, and water, which is condensed snow, the slower.

The ice water and the steam water, each at 10 degrees centigrade, were placed in a temperature of 5 degrees centigrade below zero. The result was that the water, the origin of which was ice, froze the quicker. In the same experiment, with the freezing temperature 8 degrees below zero, there was little difference.

Vital Statistics

BIRTHS.

Russell E. and Margaret Eddy, boy.
James A. and Mildred King, boy.
Clarence E. and Irene Kitts, boy.
Frank and Lucy McDaniel, boy.
Robert S. and Frances Marshall, girl.
Joseph D. and Jessie Diggs, boy.

DEATHS.

Annie Gassoway, 82 yrs., 1804 Park rd. nw.
Mary Elizabeth Thompson, 77 yrs., 2136 G st. nw.
Anna E. Gallagher, 77 yrs., 1410 Webster st. nw.
Charles Crickenberger, 54 yrs., Gallinger Hosp.
Margaret Manili, 44 yrs., Home for Aged and Infirm.
May Emma Sauer, 36 yrs., 1056 Quebec st. nw.
Gertrude Janet Richard, 31 yrs., 6626 Piney Branch rd.
Clyde M. Marsh, 28 yrs., Missouri ave., near 6th st.
Norman S. Derr, 21 yrs., Potomac River, above Key Bridge.
William Ellis McCord, 2 mos., Walter Reed Hosp.
Maurine R. Clancy, 12 days, Georgetown University Hosp.
Charles Butler, 53 yrs., 401 Howard Manor.
Mabel Bradford, 52 yrs., Emergency Hosp.
James Monroe, 45 yrs., Casualty Hosp.
Fed Roberts, 33 yrs., Gallinger Hosp.
Sim Smalley, 33 yrs., Freedmen's Hosp.
Norman Clarke, 30 yrs., Tuberculosis Hosp.
Mary Ida Bivans, 29 yrs., Casualty Hosp.
Lena Clark, 24 yrs., Gallinger Hosp.
Sylvia Thomas, 4 mos., Children's Hosp.
Infant of Daniel and Frances McKall, 1 day, Freedmen's Hosp.
Infant of Daniel and Edna Blackwell, 9 hrs., Gallinger Hosp.
Infant of Alice Watkins, 1 hr., Gallinger Hosp.
Infant of George and Catherine Casey, 1 hr., Columbia Hosp.

Jail Breakers Sought Here as Hunt Broadens

Convicts May Have Escaped Lorton Dogs, But Watch Is Kept on Woods.

The hunt for the two desperadoes who escaped from the Lorton (Va.) Reformatory centered in the Capital last night as orders were issued to all policemen to be on the alert for the fugitives.

The possibility that the two convicts had eluded the bloodhounds and the guards, who had been stalking them since their flight, caused the scope of the search to be broadened to include the Capital, where both criminals have many acquaintances.

The fugitives are John M. Kendrick, 36, once an accomplice of Micky Duffy, slain south Jersey beer baron, and Robert E. Gayles, 41, a dangerous narcotic addict.

Vigil was still being kept by a group of guards, who surrounded a heavy wood near Pohick, Va., where the men where believed to be cornered early yesterday. Some of the guards believe that the men are still in the woods. "When they get hungry, they will come out," they said.

After an almost constant search for the fugitives, Capt. Barnard last night ordered the original posse relieved by a new detail of guards, who were to continue the sentry around the Pohick woods.

Capt. Barnard is of the opinion that the men are still in the woods and will be recaptured.

One of the bloodhounds, which had pursued the fugitives, was badly cut up after a venture into the woods. At first it was thought the dog had been injured by the convicts, but closer scrutiny indicated that it had run into a barbed wire fence.

Officials of the institution attributed Gayles' flight to a newspaper report that all dope addicts were to be transferred to Leavenworth. Capt. M. M. Barnard branded the report as absolutely unfounded.

The reformatory was quiet yesterday after protests had been lodged over the week-end because of the food. Delegations of prisoners from the dormitories yesterday called on A. C. Tawse, aid of Capt. Barnard, and expressed satisfaction with the food.

Victim of Knife Fight In Serious Condition

Thomas Bell, colored, 510 North Alfred street, Alexandria, was reported in serious condition at the Alexandria Hospital last night from cuts and stab wounds allegedly inflicted by Laura Lambert, colored, 921 North Patrick street, Alexandria, during a fight.

More than 100 stitches were required to close long gashes across his chest and arms. He was also stabbed through the left lung and in the back of the head.

Auto Crash Kills Capital Salesman

Ernest R. Neptune, 42, 1405 Newton street northwest, and Jack Thornton, 50, of West View, Va., near Staunton, were killed almost instantly as their car overturned on a steep hill on Walker's Creek Road about 15 miles from Lexington, Va., shortly before noon yesterday.

E. L. Huffman, of Fairfield, Va., found the victims under the car a short time after the accident occurred.

Mr. Neptune, with his wife, was visiting at Rockbridge Baths, Va., the home of Mrs. Neptune's family. Mr. Neptune was employed as a salesman with the Trew Motor Co. here.

Restaurant Ransacked While Employes Picnic

While managers and employes of the Sholl restaurants were on a picnic yesterday, burglars entered and ransacked the restaurant at 1219 G street northwest, but apparently took nothing.

Alfred Garneghy, manager, told police papers were strewn about the office, and an attempt had been made to remove a wall safe. A large office safe was unmolested.

Aged Man Injures Self As He Faints at Parade

Milton Monroe Campbell, 86, of 416 Aspen street northeast, was injured yesterday when he fainted and fell to the sidewalk while watching a parade at Blair road and Cedar street northwest.

He struck his head on the pavement and was taken to the Washington Sanitarium in an unconscious condition by the Takoma Park Volunteer Fire Department. His condition is "undetermined."

Legion Lists Swim Meet.

The dog paddle will be much in evidence at the first annual novice swimming meet for American Legion junior baseball players at the Glen Echo Crystal Pool 7 p. m. tomorrow.

Band Concerts

UNITED STATES MARINE BAND.
U. S. Capitol, 7:30 P. M.

Marines' Hymn.
"The Halls of Montezuma."
Overture, "Festival".....Reinecke
Ballet, "La Fete Chez Therese".....Hahn (Venezuela)
Xylophone solos, (a) "Alma Llanera".....Gutierrez (Venezuela)
(b) "Canto Llanerita".....Bonnet (Venezuela)
(Musician Wilbur Kieffer.)
Excerpts from "Pearl Fishers".....Bizet
(a) Characteristic, "The Jolly Blacksmiths".....Grunow
(b) "Arkansas Traveler".....Transcription by Guion
Waltz, "Espana".....Waldteufel
Selection, "La Boutique Fantastique".....Rossini-Respighi
Quartette from "Martha".....Flotow
(Second Leader Arthur S. Witcomb, Musicians Nicholas Gicchese, Peter Hazes and Harold Bayes.)
"The Star-Spangled Banner."

UNITED STATES NAVY BAND.
Band Stand, Navy Yard, 7:30 p. m.

Theme song, "Anchors Aweigh."
March, "Tannhauser".....Wagner
(Pub. and copy. Fischer.)
Overture, "Alphonso and Estrella".....Schubert
(Pub. and copy. Hawkes.)
Two songs for cornet.
"Berceuse" (from "Jocelyn").....Godard
"Sunshine of Your Smile".....Ray
(Pub. and copy. Fischer.)
Musician John Walker.
"Meditation".....Drumm
(Pub. and copy. Schirmer.)
Symphonic ode, "The Desert".....David
"Reverie".....Drumm
Nautical fantasia, "The Midshipman" Buys
March, "Dry-mocracy".....Menges
Suite, "La Feria".....Lacome
March, "The Rookies".....Drumm
"The Star-Spangled Banner."

Fatal Home-made Bomb Is Examined

Post Staff Photo.

Prince Georges County Policeman Elon A. Turner examines the exploded steel "firecracker" that killed Joseph L. Simmons, of Mitchellville, Md., and seriously wounded his twin brother, Lyle Simmons.

States' Flags Will Be Hung In Cathedral

Heroes Are to Be Honored by Plan; 12 Banners Have Arrived.

Flags of the 48 States, given for the most part in memory of America's great and good, are to hang from the triforium gallery of the Great Choir and Sanctuary of Washington Cathedral, according to an announcement made by the Right Rev. James E. Freeman, Bishop of Washington, yesterday.

Twelve of the flags have arrived at the Cathedral, and it is expected that the entire 48 flags will be assembled in time for their dedication and placing in the Great Choir at a patriotic service next autumn.

The 12 flags are as follows:

New York State flag, presented by the Woman's Naval Service in honor of President Theodore Roosevelt.

New Jersey State flag, given by the State of New Jersey.

Missouri State flag, given by Mrs. James M. Thomson, of New Orleans, in honor of her father, the late Speaker Champ Clark.

The State flag of Connecticut was presented by the Church Club of that State.

The flag of Vermont was placed in honor of George Dewey, admiral of the Navy, who is buried in Washington Cathedral, by his godson and grandnephew, John R. McLean 2d.

The Woman's Naval Service gave the flag to Wisconsin in memory of a member of its advisory board, the late Maj. Gen. George Barnett, World War commandant of the United States Marine Corps.

Miss Emily Beale McLean, daughter of Edward B. and Mrs. Evalyn Walsh McLean, presented the flag of Colorado in memory of her grandfather, Thomas F. Walsh. Her brother, Edward Beale McLean, jr., gave the flag of Ohio in memory of their paternal great grandfather, Washington McLean, one of the founders of the Cincinnati Enquirer.

The flags of Delaware, Florida and Mississippi were given by those States through their governors. The flag of North Carolina was presented to Washington Cathedral by Mrs. Peter Arrington, chairman of its national woman's committee for that State.

Florida Clews In Aiken Hunt Speed Search

Missing Teller and Brother Are in Jacksonville, Reports Claim.

Doubts concerning the suicide of Wilfred E. Aiken, missing teller of the Perpetual Building Association, were increased yesterday with a report that he and his younger brother, Gordon, were at Jacksonville, Fla. Police have launched an investigation to establish the authenticity of the report, which grew out of the alleged reception of a message from the brothers by persons in Washington.

Wilfred Aiken's car was found last Saturday abandoned near the Potomac River. A note inside the machine, addressed to his wife, said he was "taking the easiest way out."

Later it was learned that Gordon also had been missing since Friday.

Dispatches from Jacksonville last night stated that police there knew nothing of the case and were making no efforts to find either of the men.

Girl Is Recovering From Park Beating

Definite improvement was reported last night in the condition of Miss Helen Victoria Mahan, who was beaten in Rock Creek Park last Saturday. Meanwhile, police are continuing their efforts to learn the exact circumstances surrounding the attack.

The woman told police at the time that she had been attacked by a colored man after she had been left alone by a friend who had gone to make a telephone call. She was beaten on the head with a cement tube or iron pipe, suffering severe lacerations to her scalp, mashed fingers and a fractured arm.

Milo D. Heath's Rites Are Set for Friday

Funeral services for Milo D. Heath, 66, Spanish-American War veteran, who ended his life yesterday at the U. S. Soldiers Home Hospital, were tentatively set for 10:30 a. m. Friday at the home. Interment awaits word from his widow, Mrs. Mary D. Heath, of Petersboro, Ontario, Canada.

Heath, an invalid for more than 12 years and bed-ridden most of the time, was found with his wrists slashed by Charles H. Alder, an orderly.

Daily Weather Report

Today Sun and Tide Table.

	AM.	PM.
Sun rises	4:47	
Sun sets	7:37	
High tide	5:39	6:06
Low tide	...	12:40

Weather Conditions.

U. S. Dept. of Agri., Weather Bureau.
Washington, Tuesday, July 4—8 P. M.

Forecast for the District of Columbia—Mostly cloudy and slightly warmer Wednesday; Thursday fair and warmer; gentle west or northwest winds, becoming variable.

For Maryland and Virginia—Mostly cloudy and slightly warmer Wednesday; Thursday fair and warmer.

Conditions.

The tropical disturbance is central tonight in about latitude 25 degrees 20 minutes north, longitude 89 degrees west, moving west-northwestward about 11 miles per hour. It is increasing in intensity, being attended by shifting gales over a considerable area and by winds of hurricane force near its center.

A disturbance that was some distance east of the Virginia Capes Monday night is now central about 100 miles southsoutheast of Nantucket, Mass., apparently moving northward. Pressure remains low from northern Alaska eastward to Greenland and over Manitoba and North Dakota. Mybuston, Greenland, 29.21 inches. Copper Mine, District of Mackenzie, 29.52 inches, and The Pas, Manitoba, 29.80 inches. High pressure prevails almost generally east of the Mississippi River, Southampton, Ontario, 30.36, and Sydney, Nova Scotia, 30.44 inches, and over the North Pacific States, British Columbia, Alberta, and southeastern Alaska. Ketchikan, Alaska, 30.06 inches. Showers have occurred in portions of the South Atlantic and Gulf States, the Rocky Mountain region, North Dakota, and portions of southern New England, while fair weather has prevailed in practically all other sections. The temperature has risen in the Middle Atlantic and North Atlantic States and from the upper Ohio Valley and the lower lake region westward to the interior of the North Pacific States, while cooler weather has overspread portions of the South Atlantic and East Gulf States.

Local Weather Report.

Temperature—Midnight, 84; 2 a. m., 84; 4 a. m., 84; 6 a. m., 86; 8 a. m., 83; 10 a. m., 91; 12 noon, 95; 2 p. m., 97; 4 p. m., 98; 6 p. m., 98; 8 p. m., 94; 10 p. m., 87. Highest, 98. Lowest, 82. Relative humidity—8 a. m., 86; 2 p. m., 54; 8 p. m., 61. Hours of sunshine, 12. Per cent of possible sunshine, 81.

DEPARTURES FROM NORMAL.
Accumulated excess of temperature since January 1, 1933, 637 degrees.
Deficiency of temperature since July 1, 1933, 10 degrees.
Accumulated excess of precipitation since January 1, 1933, 4.20 inches.
Excess of precipitation since July 1, 1933, 1.95 inches.

Temperatures and Precipitation.

Temperatures and precipitation for 24 hours ended Tuesday, 8 p. m.:

	Highest Tues.	Lowest Mon. night	Tues. 8 p.m.	Rain-fall.
Washington, D. C.	99	82	94	....
Asheville, N.C.	94	64	88	....
Atlanta, Ga.	94	60	72	0.10
Atlantic City, N. J.	92	54	84	....
Baltimore, Md.	90	64	84	....
Birmingham, Ala.	96	68	70	....
Bismarck, N. Dak.	96	70	92	....
Boston, Mass.	88	58	82	....
Buffalo, N. Y.	80	58	78	....
Chicago, Ill.	94	64	90	....
Cincinnati, Ohio	98	66	74	....
Cheyenne, Wyo.	82	56	74	....
Cleveland, Ohio	90	60	86	....
Davenport, Iowa	92	62	92	....
Denver, Colo.	94	60	82	0.02
Des Moines, Iowa	96	60	92	....
Detroit, Mich.	76	60	74	....
Duluth, Minn.	84	52	66	....
El Paso, Tex.	94	74	90	....
Galveston, Tex.	94	80	88	....
Helena, Mont.	94	54	84	....
Indianapolis, Ind.	92	60	78	....
Jacksonville, Fla.	92	72	84	1.46
Kansas City, Mo.	92	68	82	....
Little Rock, Ark.	90	76	88	....
Los Angeles, Calif.	78	64	76	....
Louisville, Ky.	94	62	74	....
Marquette, Mich.	80	52	66	....
Memphis, Tenn.	90	72	88	....
Miami, Fla.	92	78	82	0.02
Mobile, Ala.	92	72	84	0.06
New Orleans, La.	92	76	86	....
New York, N. Y.	90	66	86	....
North Platte, Nebr.	90	64	90	....
Omaha, Nebr.	90	66	86	....
Philadelphia, Pa.	90	58	84	....
Phoenix, Ariz.	106	84	104	....
Pittsburgh, Pa.	82	54	78	....
Portland, Me.	70	54	66	....
Portland, Oreg.	76	54	72	....
Salt Lake City, Utah	94	66	84	....
St. Louis, Mo.	94	68	84	....
St. Paul, Minn.	86	62	82	....
San Antonio, Tex.	98	72	88	....
San Diego, Calif.	78	60	68	....
San Francisco, Calif.	66	54	60	....
Santa Fe, N. Mex.	78	50	64	....
Savannah, Ga.	94	72	72	0.58
Seattle, Wash.	68	54	62	....
Springfield, Ill.	94	62	84	....
Tampa, Fla.	90	72	74	0.36
Toledo, Ohio	76	56	72	....
Vicksburg, Miss.	94	70	78	0.12

Firecrackers' Blast Kills 1, Hurts Several

J. L. Simmons Is Dead and Brother Loses Arm in Generally Quiet Day.

Just another day, that's all.

This was the hospitals' conclusion when the smoke and din of yesterday's fireworks had cleared. Emergency, Georgetown, George Washington, Providence, Casualty, Sibley, Children's and Garfield—all were unusually quiet, some of them having no 'cracker cases whatever. The fire department's two rescue squads reported the dullest day in weeks.

A check late last night showed that there had been only 151 police radio calls during the day; 12 fire alarms, most of them false; 14 Rescue Squad calls, and 15 automobile accidents. These totals are slightly higher than during a usual day, but low for a holiday.

The one fatality attributed to celebration by noise occurred late Monday night when Joseph L. Simmons, 26, suffered injuries which resulted in his death yesterday morning. Both arms were blown off when a home-made "firecracker," consisting of a pipe filled with dynamite, according to police, exploded prematurely.

Little hope for the life of Lyle L. Simmons, twin brother of Joseph, hurt in the same explosion at Mitchellville, Md., was held out by Sibley Hospital physicians last night. Lyle Simmons' right arm was amputated. He also is in danger of losing an eye.

Was Law Student.

Joseph Simmons was vice president of the Prince Georges County Taxpayers' Association and a third-year student at the National Law School.

According to county police, a large steel tube was filled with dynamite and plugged at both ends. The explosion was successful several times, blowing one of the plugs out. With the final attempt to light the "firecracker" there was only a sizzle.

The twin brothers and Bernard Tydings, Mitchellville, started forward to examine the contraption. The explosion that followed mangled the brothers and inflicted severe injuries to Mr. Tydings, who is at Casualty Hospital.

Treated for Injuries.

Among those treated for firecracker injuries were Joe Young, 14, 402 Ninth street northeast, burned on hand by firecrackers; Thomas E. Boswell, 25, 322 Eighth street northeast, cut and burned on foot by thrown firecracker; Kate Wise, colored, 727 Second street southwest, lacerated cheek; John Jackson, 15, colored, 726 L street southeast, burned on hand in premature explosion; Vernon Smith, 6, colored, 930 Snow court, burned on head.

Michael Wyville, 26, assistant cashier of the Farmers and Merchants Bank of Marlboro, was seriously injured yesterday when a large firecracker exploded in his hand.

The explosion cut gashes in his right hand, arm, and under his left eye.

Eight-year-old Rosemary Lamb, of 710 Virginia avenue southeast, was seriously burned in the right eye when a firecracker exploded in her face in the Mounment Grounds while the pyrotechnic display was in progress. She was admitted to Emergency Hospital.

Walter Johnson, 3, 2521 I street northwest; burns under right arm. Robert Wilson, 16, 1408 V street northwest; burns on hand and wrist. Ida Bell, 6, colored, 1418 Sixth street northwest, burns on leg.

Firemen's Generosity Hits Them on Rebound

It's one risk after another with District firemen these days. Even giving blood for transfusions is done at their own risk, if they should become sick as a result and have to take time off.

Through a purely charitable arrangement, the firemen are called upon for transfusions at local hospitals. This they have been doing for some time. And now, it is learned, that owing to economy legislation, firemen who become sick from the loss of blood, given for transfusions, must take annual leave instead of sick leave.

Events Today

Luncheon—Rotary Club, Willard Hotel, 12:30 p. m.

Luncheon—District Bankers' Association, Willard Hotel, 12:45 p. m.

Meeting—Columbia Broadcasting Co., Willard Hotel, 9:30 p. m.

Luncheon—Democratic Club, University Club, 12:30 p. m.

Luncheon—Veterans' Administration, University Club, 12:30 p. m.

Meeting — American Knitwear Manufacturers' Association, Mayflower Hotel, all day.

Luncheon — Columbia Heights Business Men's Association, 3334 Fourteenth street northwest, 12:15 p. m.

Luncheon—Zonta Club, Y. W. C. A., Seventeenth and K streets northwest, 1 p. m.

Bridge—Duplicate contract bridge, Carlton Hotel, 8 p. m.

"All Quiet"

Judge Clears 48 Cases of Holiday Rowdyism in Hour and Half.

The quietest "Fourth" in the memory of court attaches was held yesterday in District Court, with the hearing of only 48 drunk and disorderly cases by Judge Ralph M. Given.

A few pleas for leniency in recognition of the holiday were laughed off by the judge, who said, "We'll save that for Christmas."

The docket was cleared in less than an hour and a half, as was the case in Traffic Court. U. S. Court was not in session.